

Mobile Home Permit Worksheet

Installer: William R. Price License # 14-1041936
 Address of home being installed 430 SE Guardian Glen
Lake City FL 32024
 Manufacturer Clayton Length x width 168x28

NOTE: if home is a single wide fill out one half of the blocking plan
 if home is a triple or quad wide sketch in remainder of home
 I understand Lateral Arm Systems cannot be used on any home (new or used)
 where the sidewall ties exceed 5 ft 4 in.

Installer's initials WRP

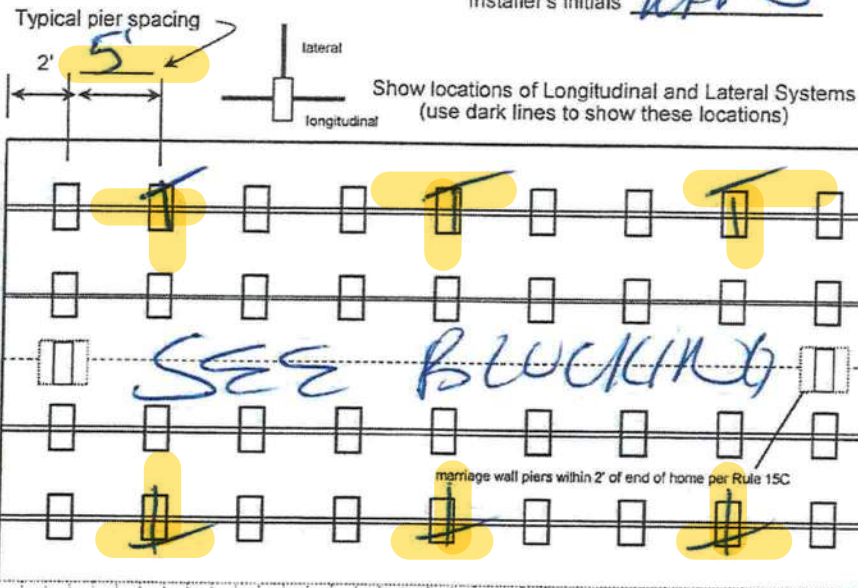

Application Number: _____

Date: _____

New Home ☒ Used Home ☐

Home installed to the Manufacturer's Installation Manual
 Home is installed in accordance with Rule 15-C ☒

Single wide ☐ Wind Zone II ☒ Wind Zone III ☐

Double wide ☒ Installation Decal # 74304

Triple/Quad ☐ Serial # WAC0205376AAB

PIER SPACING TABLE FOR USED HOMES

Load bearing capacity	Footer size (sq in)	16" x 16" (256)	18 1/2" x 18 1/2" (342)	20" x 20" (400)	22" x 22" (484)*	24" x 24" (576)*	26" x 26" (676)
1000 psf		3'	4'	5'	6'	7'	8'
1500 psf		4' 6"	6'	7'	8'	8'	8'
2000 psf		6'	8'	8'	8'	8'	8'
2500 psf		7' 6"	8'	8'	8'	8'	8'
3000 psf		8'	8'	8'	8'	8'	8'
3500 psf		8'	8'	8'	8'	8'	8'

* interpolated from Rule 15C-1 pier spacing table.

PIER PAD SIZES

I-beam pier pad size 17x21

Perimeter pier pad size 16x16

Other pier pad sizes (required by the mfg.) _____

☐ Draw the approximate locations of marriage wall openings 4 foot or greater. Use this symbol to show the piers.

List all marriage wall openings greater than 4 foot and their pier pad sizes below.

Opening	Pier pad size
<u>Large</u>	<u>23x31</u>
_____	_____
_____	_____

POPULAR PAD SIZES

Pad Size	Sq In
16 x 16	256
16 x 18	288
18.5 x 18.5	342
16 x 22.5	360
17 x 22	374
13 1/4 x 26 1/4	348
20 x 20	400
17 3/16 x 25 3/16	441
17 1/2 x 25 1/2	446
24 x 24	576
26 x 26	676

ANCHORS

4 ft ☒ 5 ft _____

FRAME TIES

within 2' of end of home
 spaced at 5' 4" oc ☒

OTHER TIES

	Number
Sidewall	<u>4</u>
Longitudinal	<u>4</u>
Marriage wall	<u>4</u>
Shearwall	<u>4</u>

TIEDOWN COMPONENTS

Longitudinal Stabilizing Device (LSD)
 Manufacturer _____
 Longitudinal Stabilizing Device w/ Lateral Arms
 Manufacturer Oliver Tech



Mobile Home Permit Worksheet

POCKET PENETROMETER TEST

The pocket penetrometer tests are rounded down to 1500 psf or check here to declare 1000 lb. soil _____ without testing.

x 1500 x 1500 x 1500

POCKET PENETROMETER TESTING METHOD

1. Test the perimeter of the home at 6 locations.
2. Take the reading at the depth of the footer.
3. Using 500 lb. increments, take the lowest reading and round down to that increment.

x 1500 x 1500 x 1500

TORQUE PROBE TEST

The results of the torque probe test is 285 inch pounds or check here if you are declaring 5' anchors without testing _____. A test showing 275 inch pounds or less will require 5 foot anchors.

Note: A state approved lateral arm system is being used and 4 ft. anchors are allowed at the sidewall locations. I understand 5 ft anchors are required at all centerline tie points where the torque test reading is 275 or less and where the mobile home manufacturer may require anchors with 4000 lb. holding capacity.

Installer's initials WLT

ALL TESTS MUST BE PERFORMED BY A LICENSED INSTALLER

Installer Name William E. Tna

Date Tested 3-9-21

Electrical

Connect electrical conductors between multi-wide units, but not to the main power source. This includes the bonding wire between multi-wide units. Pg. 1

Plumbing

Connect all sewer drains to an existing sewer tap or septic tank. Pg. 1

Connect all potable water supply piping to an existing water meter, water tap, or other independent water supply systems. Pg. 1

Application Number: _____ Date: _____

Site Preparation

Debris and organic material removed 90% yes
Water drainage: Natural _____ Swale _____ Pad yes Other _____

Fastening multi wide units

Floor: Type Fastener: lap Length: _____ Spacing: 18"
Walls: Type Fastener: shear Length: _____ Spacing: 18"
Roof: Type Fastener: metal Length: _____ Spacing: 18"
For used homes a min. 30 gauge, 8" wide, galvanized metal strip will be centered over the peak of the roof and fastened with galv. roofing nails at 2" on center on both sides of the centerline.

Gasket (weatherproofing requirement)

I understand a properly installed gasket is a requirement of all new and used homes and that condensation, mold, mildew and buckled marriage walls are a result of a poorly installed or no gasket being installed. I understand a strip of tape will not serve as a gasket.

Installer's initials WLT

Type gasket Foam
Pg. 1

Installed:
Between Floors Yes 1
Between Walls Yes 1
Bottom of ridgebeam Yes 1

Weatherproofing

The bottomboard will be repaired and/or taped. Yes 1 Pg. 1
Siding on units is installed to manufacturer's specifications. Yes 1
Fireplace chimney installed so as not to allow intrusion of rain water. Yes 1

Miscellaneous

Skirting to be installed. Yes 1 No _____
Dryer vent installed outside of skirting. Yes 1 N/A _____
Range downflow vent installed outside of skirting. Yes 1 N/A _____
Drain lines supported at 4 foot intervals. Yes 1
Electrical crossovers protected. Yes 1
Other: _____

Installer verifies all information given with this permit worksheet is accurate and true based on the manufacturer's installation instructions and or Rule 15C-1 & 2

Installer Signature William E. Tna Date 3-9-21



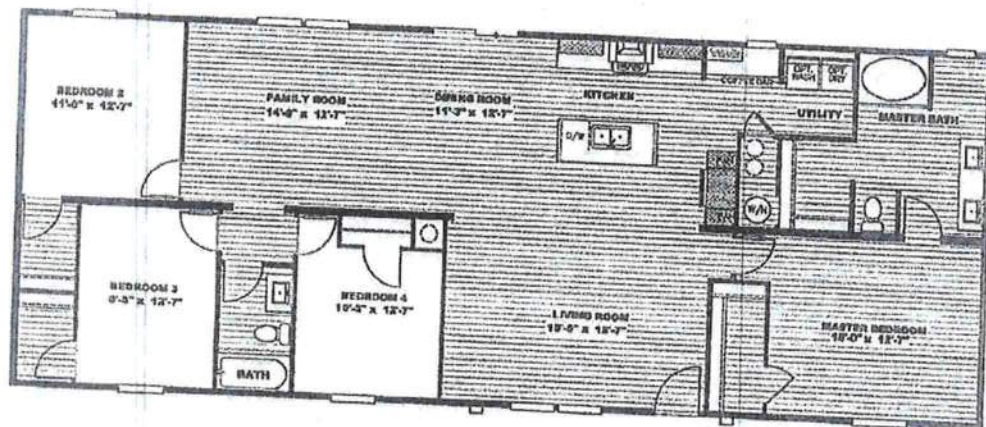

MODEL #CEA28684AH
 DRAWING # CE-M026-68-4
 28'x68' MOROCCO





- GENERAL NOTES:**
1. PIER LOADS SHOWN ARE TO BE USED TO SIZE THE FOOTINGS BELOW THE MARGINAL WALL FOR COLUMN SUPPORT PIERS. REFER TO TABLES 6B AND 6C IN THE INSTALLATION MANUAL FOR LOAD ON FRAME PIER FOOTINGS FOR HOMES THAT DO NOT REQUIRE PERIMETER BLOCKING. REFER TO TABLES 7B AND 7C IN THE INSTALLATION MANUAL FOR LOAD ON FRAME PIER FOOTINGS THAT REQUIRE PERIMETER BLOCKING. REFER TO TABLES 10 AND 10A TO DETERMINE FOOTING SIZE FOR ALL PIERS.
 2. REFER TO TABLE 8 FOR PIER CONFIGURATION AND MAXIMUM ALLOWABLE HEIGHTS. CHOOSE PREFFERENCE THE PIER HEIGHT WITH THE MAXIMUM ALLOWABLE FLOOR HEIGHT LISTED IN THE FRAME TIEDOWN CHARTS (TABLE 13, 14, AND 20).
 3. FLOOR WIDTH SHOWN IS FOR STANDARD PRODUCT ONLY. CONTACT THE MFG PLANT FOR SPECIFICATIONS OF OPTIONS ORDERED.
 4. SERVICE DROP LOCATIONS IDENTIFIED ARE APPROXIMATE.
 5. THE MAXIMUM SPACING FOR FRAME SUPPORT PIERS FOR 2" BEAMS IS 8 FEET, 10" & 12" BEAMS ARE 10 FEET.

PIER LEGEND

- SUPPORT UNDERSTANDING SYSTEM
- SUPPORT AT BRIDGE COLUMN
- SUPPORT UNDERSTANDING WALL
- PERIMETER BLOCKING ONLY
- PERIMETER
- NO PERIMETER
- TIE DOWN SUPPORT SYSTEM
- TIE DOWN SYSTEM ONLY

SERVICE DROP LEGEND

- ELECTRICAL DROP
- WATER DRAIN
- GAS/PLUMBING DROP
- GAS/PLUMB

- Tie downs - 48" Anchor 5'4" x 6"
- - Manage Support Pier TYP - 17x25 A/B/S or 23x31 A/B/S
- - Support Pier TYP - 17x25 A/B/S
- 48" x 6" x 16" 5'4" x 6"
- - Oliver System

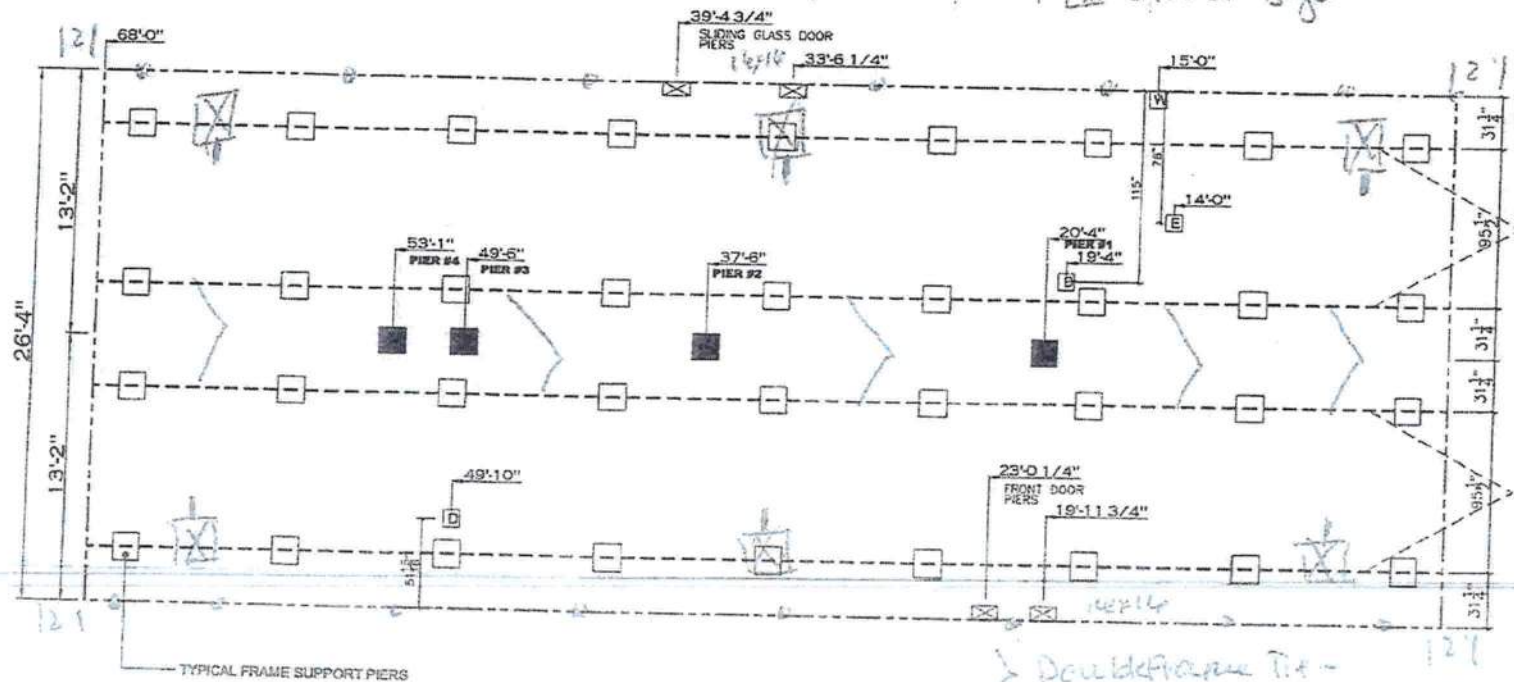

20 lb ROOF LOAD

WALL OPENING PIER LOAD

Column	Row	1	2	3	4	5	6	7	8	9	10
1	1	1175	1330	1485	1640	1795	1950	2105	2260	2415	2570

20 lb ROOF LOAD

Column	Row	1	2	3	4	5	6	7	8	9	10
1	1	1175	1330	1485	1640	1795	1950	2105	2260	2415	2570

20 lb ROOF LOAD

Column	Row	1	2	3	4	5	6	7	8	9	10
1	1	1175	1330	1485	1640	1795	1950	2105	2260	2415	2570

20 lb ROOF LOAD

Column	Row	1	2	3	4	5	6	7	8	9	10
1	1	1175	1330	1485	1640	1795	1950	2105	2260	2415	2570

REV: 7/9/2020 2:37 PM

PIER LOADS: 93 1/2"

James
25x68
Columbia
Clayton V.
License Number: IH / 1041936 / 1 Name: WILLIAM R PRICE

Order #: 4594

Label #: 74306

Manufacturer:

(Check Size of Home)

Homeowner:

Year Model:

Single

Address:

Length & Width:

Double

City/State/Zip:

Type Longitudinal System:

Triple

Phone #:

Type Lateral Arm System:

HUD Label #:

Date Installed:

New Home: _____ Used Home: _____

Soil Bearing / PSF:

Installed Wind Zone:

Data Plate Wind Zone:

Torque Probe / in-lbs:

Note:

Permit #:

STATE OF FLORIDA
INSTALLATION CERTIFICATION LABEL

74306

LABEL #

DATE OF INSTALLATION

WILLIAM R PRICE

NAME

IH / 1041936 / 1

4594

LICENSE #

ORDER #

CERTIFIES THAT THE INSTALLATION OF THIS MOBILE HOME IS
IN ACCORDANCE WITH FLORIDA STATUTES 320.8249, 320.8325
AND RULES OF THE HIGHWAY SAFETY AND MOTOR VEHICLES.

INSTRUCTIONS

PLEASE WRITE DATE OF
INSTALLATION AND AFFIX
LABEL NEXT TO HUD LABEL.
USE PERMANENT INK PEN
OR MARKER ONLY.
COMPLETE INFORMATION
ABOVE AND KEEP ON FILE
FOR A MINIMUM OF 2 YEARS.
REQUIRED TO
PROVIDE COPIES WHEN
REQUESTED.

