

CONCRETE / MASONRY /  
METALS GENERAL NOTES:

- DESIGN SOIL BEARING PRESSURE: 1500 PSF.
- EXPANSIVE SOILS: WHERE DIRECTED BY THE SOILS ENGINEER, SOIL AUGMENTATION PER THE SOILS ENGINEER'S SPECIFICATIONS SHALL BE IMPLEMENTED PRIOR TO PLACING ANY FOUNDATIONS - TESTS AS SPECIFIED SHALL BE PERFORMED TO DETERMINE THE SUITABILITY OF THE SUB-GRADE TO SUPPORT THE DESIGN LOADS.
- CLEAN SAND FILL OVER STRIPPED AND COMPACTED EXISTING GD. SHALL BE PLACED IN 12" LIFTS. BOTH SUB-SOIL AND FILL COMPACTION SHALL BE NOT LESS THAN 98% AS MEASURED BY A MODIFIED PROCTOR TEST AT THE RATE OF ONE TEST FOR EACH 1500 SF OF BUILDING PAD AREA, OR FRACTION THEREOF, FOR EACH 12" LIFT.
- REINFORCING STEEL SHALL BE GRADE 60 AND MEET THE REQUIREMENTS OF ASTM A615, ALL BENDS SHALL BE MADE COLD.
- WELDED WIRE MESH SLAB REINFORCING SHALL MEET THE REQUIREMENTS OF ASTM A185 - MIN. YIELD STRESS = 85 KSI.
- CONCRETE SHALL BE STANDARD MIX F'c = 3000 PSI FOR ALL FTGS, SLABS, COLUMNS AND BEAMS OR SHALL BE STANDARD PUMP MIX F'c = 3000 PSI. STRENGTH SHALL BE ATTAINED WITHIN 28 DAYS OF PLACEMENT. MIXING, PLACING AND FINISHING SHALL BE AS PER ACI STANDARDS.
- CONCRETE BLOCK SHALL BE AS PER MANUFACTURER'S PRODUCT GUIDE FOR ASTM C-90 REQUIREMENTS WITH MEDIUM SURFACE FINISH - F'm = 1500 PSI.
- MORTAR SHALL BE TYPE "M" OR "N" FOR ALL MASONRY UNITS.
- STRUCTURAL STEEL SHALL CONFORM TO ASTM A36 STANDARDS FOR STRENGTH, BOLTS SHALL BE ASTM A307 / GRADE I OR A325, AS PER PLAN REQUIREMENTS.
- WELDS SHALL BE AS PER "AMERICAN WELDING SOCIETY" STANDARDS FOR STRUCTURAL STEEL APPLICATIONS.
- 2X4 P/T WOOD SILL, CONT., ALL AROUND, W/ 5/8"~ A.B. W/ 3" SQ. X 1/4" PLATE WASHERS WITHIN 12-16" FROM EACH CORNER, E.A. WAY, & WITHIN 8-12" FROM ALL WALL OPENINGS / ENDS - 1/2"~ A.B. W/ 2" SQ. WASHERS ALONG EACH RUN @ 48" O.C., MAX. - ALL ANCHOR BOLTS SHALL HAVE A MINIMUM OF 8" EMBEDMENT INTO THE CONCRETE.

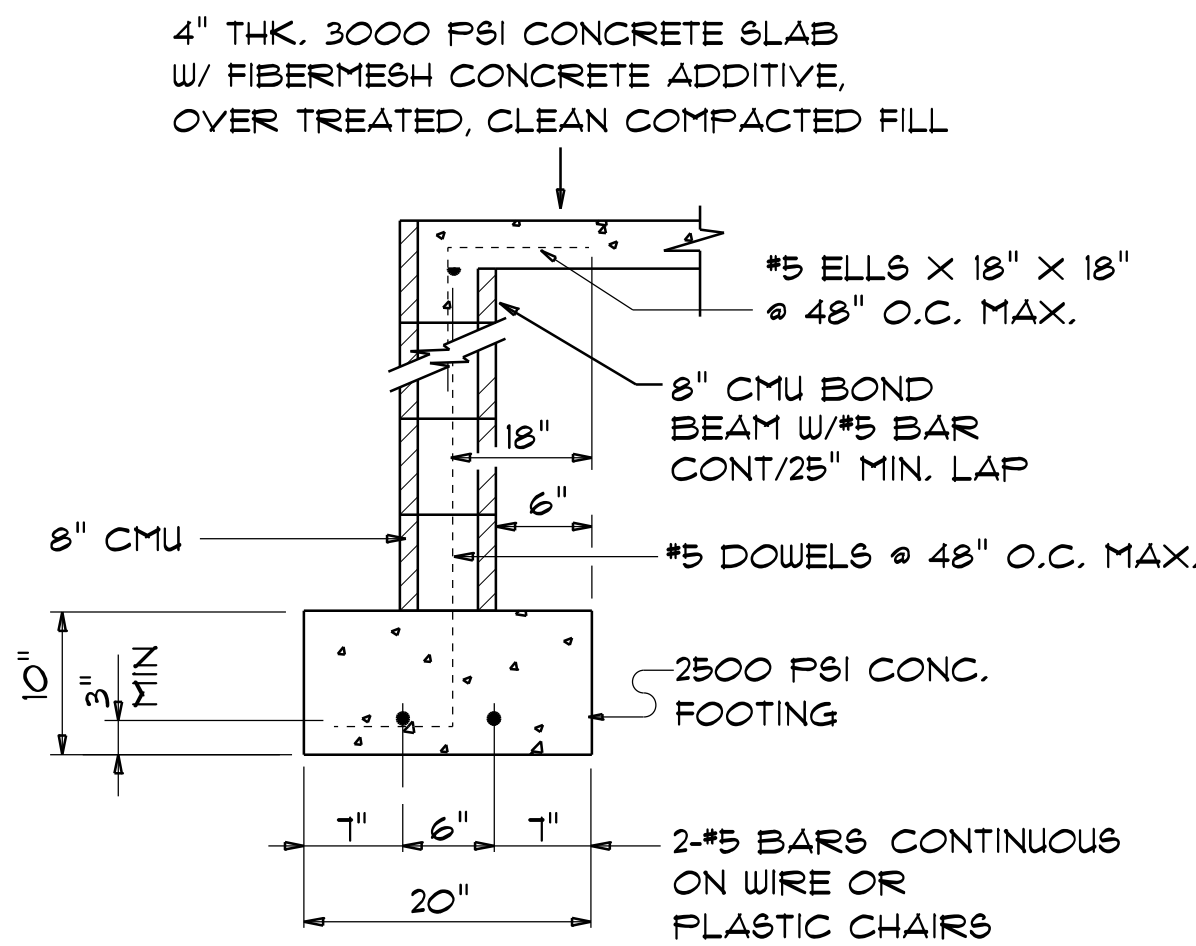

NOTE:  
THE DESIGN WIND SPEED FOR THIS  
PROJECT IS 130 MPH PER FBC 1609  
AND LOCAL JURISDICTION REQUIREMENTS

NOTE:  
ADDED FILL SHALL BE APPLIED IN 8" LIFTS -  
E.A. LIFT SHALL BE COMPACTED TO 98% DRY  
COMPACTION PER THE "MODIFIED PROCTOR"  
METHOD.

NOTE:  
PLUMBING CONTRACTOR SHALL PREPARE "AS-BUILT" SHOP  
DRAWINGS INDICATING ALL PLUMBING WORK, INCLUDING ALL  
PLUMBING LINE LOCATIONS AND RISER DIAGRAM - CONTR  
SHALL PROVIDE 1 COPY OF AS-BUILT DWGS TO OWNER AND  
1 COPY TO THE PERMIT ISSUING AUTHORITY.

NOTE:  
H.V.A.C. CONTRACTOR SHALL PREPARE "AS-BUILT" SHOP  
DRAWINGS INDICATING ALL H.V.A.C. WORK, INCLUDING ALL  
DUCTWORK LOC., SIZES, LINES, EQUIPMENT SCH. & BALANCING  
REPORT - CONTR SHALL PROVIDE 1 COPY OF AS-BUILT DWGS  
TO OWNER & 1 COPY TO THE PERMIT ISSUING AUTHORITY.

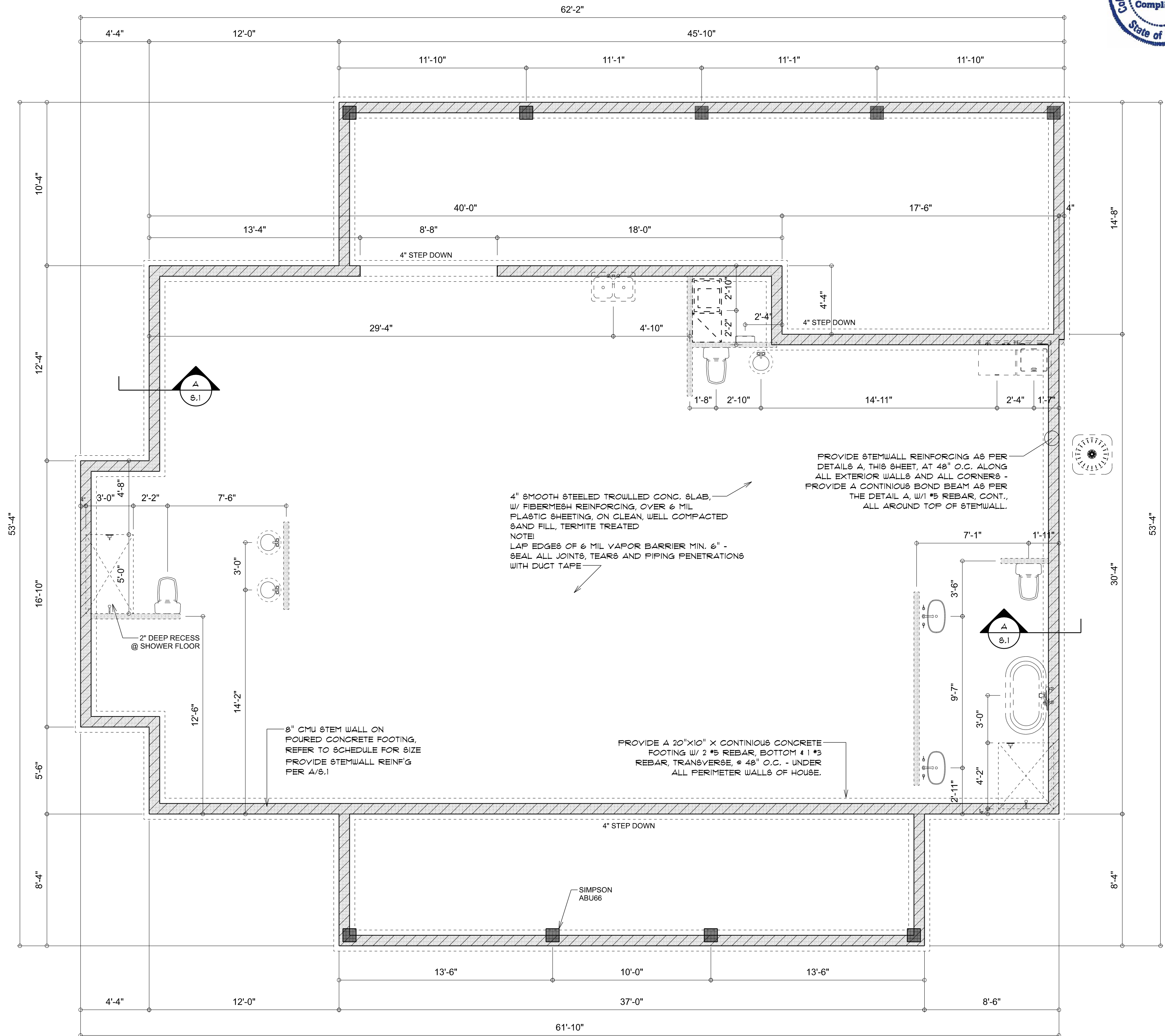

DIMENSIONED FOUNDATION PLAN

SCALE: 1/4" = 1'-0"



| REVISIONS       |
|-----------------|
| June 13th, 2022 |
|                 |
|                 |
|                 |

CUSTOM HOME FOR:  
**KING RESIDENCE**  
COLUMBIA COUNTY, FLORIDA

**NICHOLAS P. GEISLER**  
ARCHITECT  
1755 NW Brown Rd.  
Lakes City, FL 32055  
NCARB Certified

SHEET NUMBER

**S.1**

OF 4 SHEETS

Nicholas P. Geisler  
Digitally signed by: Nicholas P. Geisler  
DN: cn = Nicholas P. Geisler email =  
npgisler47@gmail.com C = US  
Date: 2022.06.17 15:24:42 -0500

AR0007005