



STATE OF FLORIDA  
DEPARTMENT OF HEALTH  
ONSITE SEWAGE TREATMENT AND DISPOSAL  
SYSTEM

E-MAILED  
K. Keen 1/31/25

PERMIT #: 12-SC-3064737  
APPLICATION #: AP2188482  
DATE PAID: 1/24/25  
FEE PAID: 310.00  
RECEIPT #:  
DOCUMENT #: PR2206579

CONSTRUCTION PERMIT FOR: OSTDS New  
APPLICANT: DAVIN\*\*25-0067 SCHUCK  
PROPERTY ADDRESS: SE MORNING GLORY Lake City, FL 32025  
LOT: BLOCK: SUBDIVISION:  
PROPERTY ID #: 07571-008

[SECTION, TOWNSHIP, RANGE, PARCEL NUMBER]  
[OR TAX ID NUMBER]

SYSTEM MUST BE CONSTRUCTED IN ACCORDANCE WITH SPECIFICATIONS AND STANDARDS OF SECTION 381.0065, F.S., AND CHAPTER 64E-6, F.A.C. DEPARTMENT APPROVAL OF SYSTEM DOES NOT GUARANTEE SATISFACTORY PERFORMANCE FOR ANY SPECIFIC PERIOD OF TIME. ANY CHANGE IN MATERIAL FACTS, WHICH SERVED AS A BASIS FOR ISSUANCE OF THIS PERMIT, REQUIRE THE APPLICANT TO MODIFY THE PERMIT APPLICATION. SUCH MODIFICATIONS MAY RESULT IN THIS PERMIT BEING MADE NULL AND VOID. ISSUANCE OF THIS PERMIT DOES NOT EXEMPT THE APPLICANT FROM COMPLIANCE WITH OTHER FEDERAL, STATE, OR LOCAL PERMITTING REQUIRED FOR DEVELOPMENT OF THIS PROPERTY.

SYSTEM DESIGN AND SPECIFICATIONS

T [ 900 ] GALLONS / GPD New Multi-Chambered Septic CAPACITY  
A [ ] GALLONS / GPD N/A CAPACITY  
N [ ] GALLONS GREASE INTERCEPTOR CAPACITY [MAXIMUM CAPACITY SINGLE TANK:1250 GALLONS]  
K [ ] GALLONS DOSING TANK CAPACITY [ ] GALLONS @ [ ] DOSES PER 24 HRS #Pumps [ ]

D [ 375 ] SQUARE FEET Drainfield SYSTEM  
R [ ] SQUARE FEET N/A SYSTEM

A TYPE SYSTEM: [X] STANDARD [ ] FILLED [ ] MOUND [ ]  
I CONFIGURATION: [X] TRENCH [ ] BED [ ]

F LOCATION OF BENCHMARK: Nail with orange ribbon in oak near site

I ELEVATION OF PROPOSED SYSTEM SITE [ 31.00 ] [ INCHES ] FT [ ] [ BELOW ] BENCHMARK/REFERENCE POINT  
E BOTTOM OF DRAINFIELD TO BE [ 49.00 ] [ INCHES ] FT [ ] [ BELOW ] BENCHMARK/REFERENCE POINT

L  
D FILL REQUIRED: [ 0.00 ] INCHES EXCAVATION REQUIRED: [ ] INCHES

O The system is sized for 3 bedrooms with a maximum occupancy of 6 persons (2 per bedroom), for a total estimated flow of 300 gpd.

R  
SPECIFICATIONS BY: (Joshua) Kameron Keen TITLE: CEHP  
APPROVED BY: Sean P. Havens TITLE: Environmental Specialist I Columbia CHD  
DATE ISSUED: 01/28/2025 EXPIRATION DATE: 07/28/2026

DEP 4015, 06-21-2022 (Obsoletes previous editions which may not be used)  
Incorporated 62-6.004, FAC

162



STATE OF FLORIDA  
DEPARTMENT OF ENVIRONMENTAL PROTECTION  
APPLICATION FOR CONSTRUCTION PERMIT

Permit Application Number

25-0067

PART II - SITEPLAN

Scale: Each block represents 10 feet and 1 inch = 40 feet.

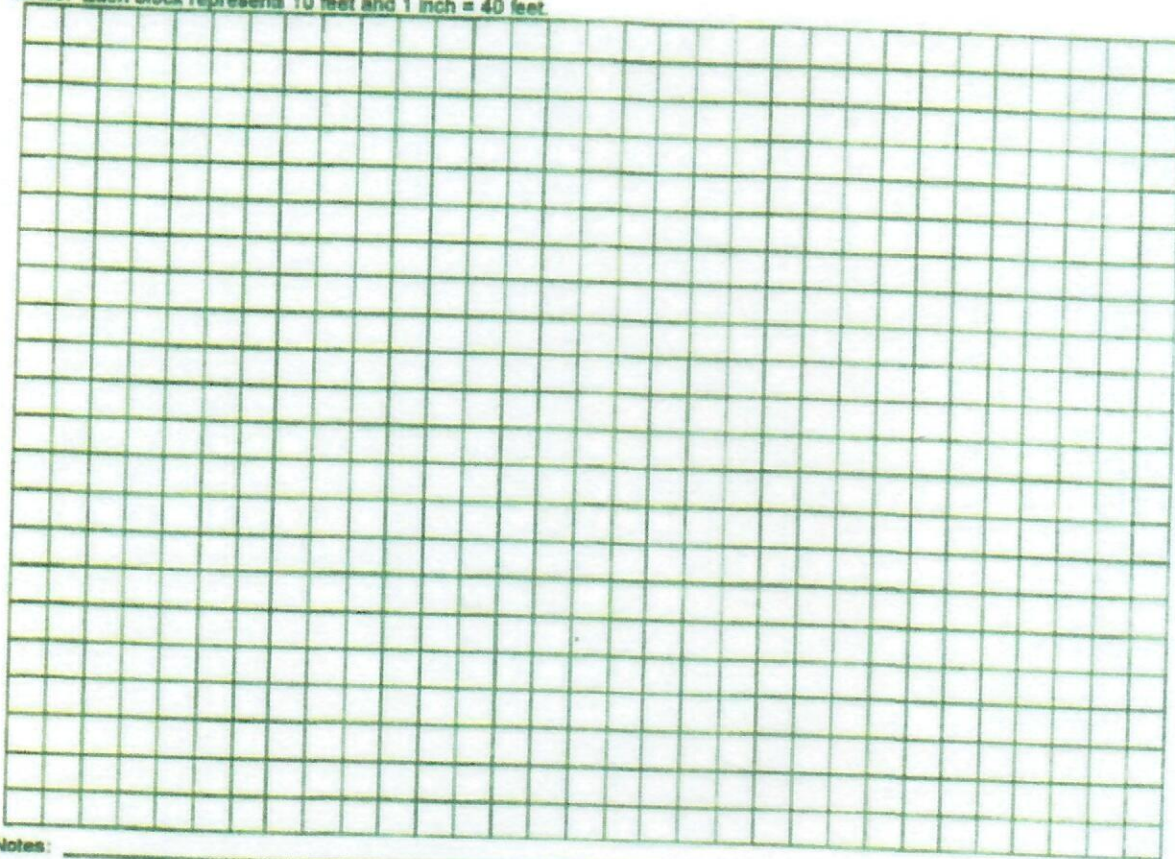

Notes:

Site Plan submitted by

H. Kern

23-2064

Plan Approved

Not Approved

Date

1/25/25

By

Columbia

County Health Department

ALL CHANGES MUST BE APPROVED BY THE COUNTY HEALTH DEPARTMENT

DEP 4015, 06-21-2022 (Obsoletes previous editions which may not be used)  
Incorporated: 62-6.004, F.A.C.

25-0067

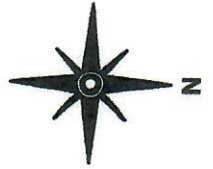

*James Schuck*  
23.2001  
1-16-25

**Davin Schuck**  
**Parcel: 03-4S-17-07571-008**  
**TBD SE Morning Glory Court, Lake City, FL**

**Scale 1" = 100'**  
**5.01 Acre**

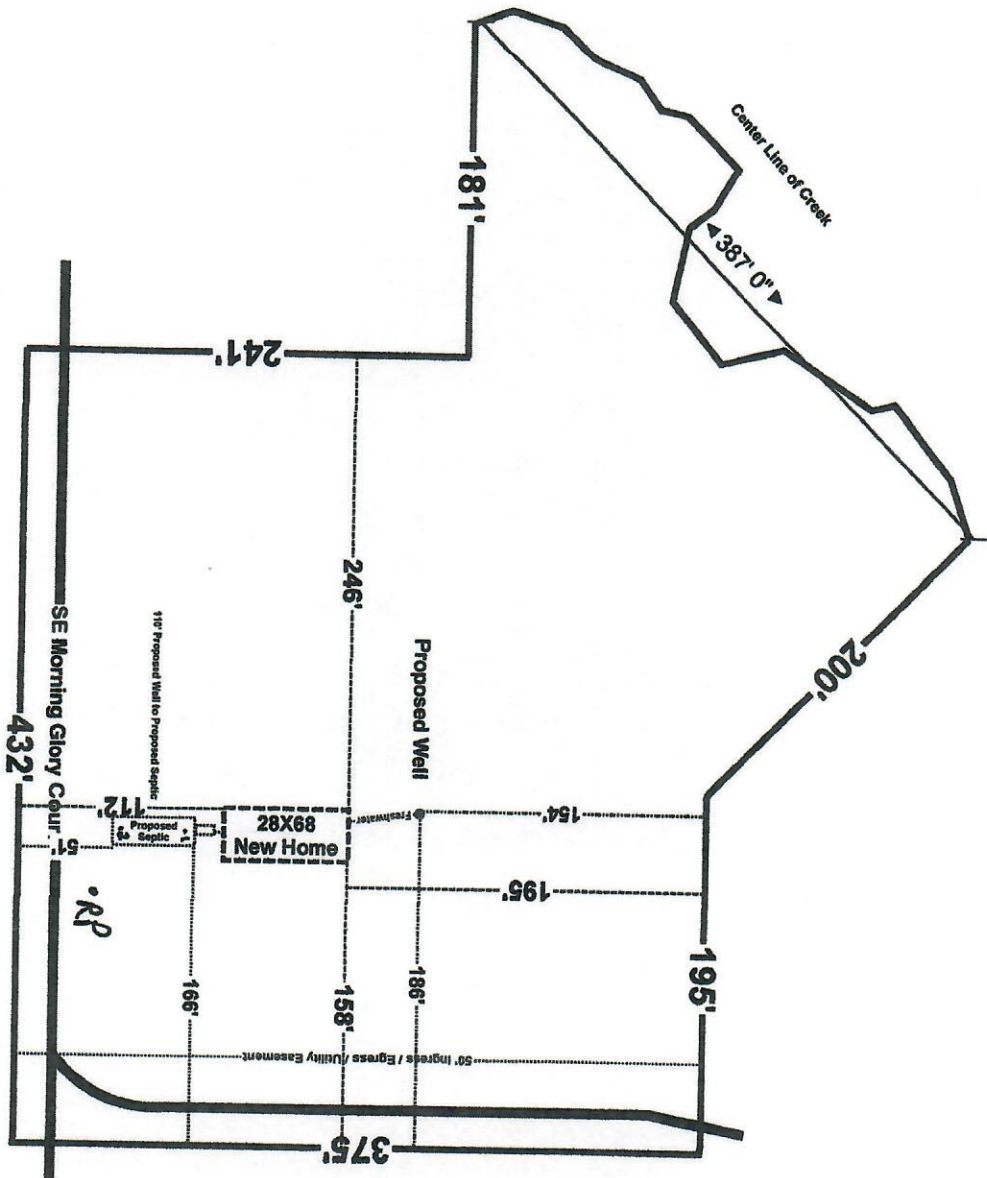

*Brody Pack*  
1/13/25