

DESIGN AND EXPLANATORY NOTES

1.) THE PORCH CORNER COLUMN IS SET OUT AN ADDITIONAL 1" ALONG THE LENGTH OF THE PORCH WHEN A PORCH CORNER COLUMN AND A MAIN BUILDING CORNER COLUMN "APPEAR" TO LINE UP.

OFFICE:
GAINESVILLE, FL
JOB NO.
131-130939

BENJAMIN J. ZOBRIST, P.E.
REG. # 89211

ALLIED DESIGN ARCHITECTURAL & ENGINEERING GROUP, P.C.
LAKE CITY, FL
PHONE NUMBER: 309-263-4105
COA # AA003469 (AR)
COA # 8,400 (ENG)

CURTIS HARLOW

LAKE CITY, FL

FL

DRAWN BY:	HBH
DATE:	2/5/2024
CHECKED BY:	RLL
DATE:	2/14/2024
REVISED DATE:	----
REVISED DATE:	----
REVISED DATE:	----
REVISED DATE:	----



SCALE: AS NOTED
SHEET NO: S2 OF: S9

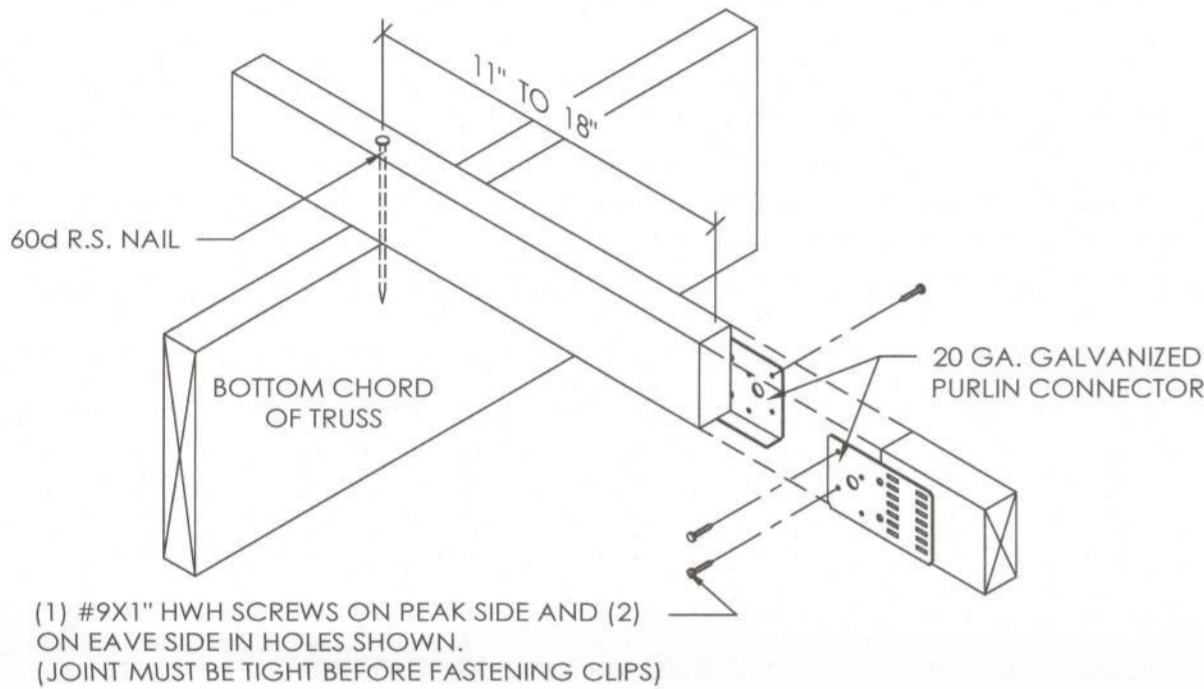

2x4 TRUSS TIE DETAIL
SCALE: 1/2" = 1'-0"

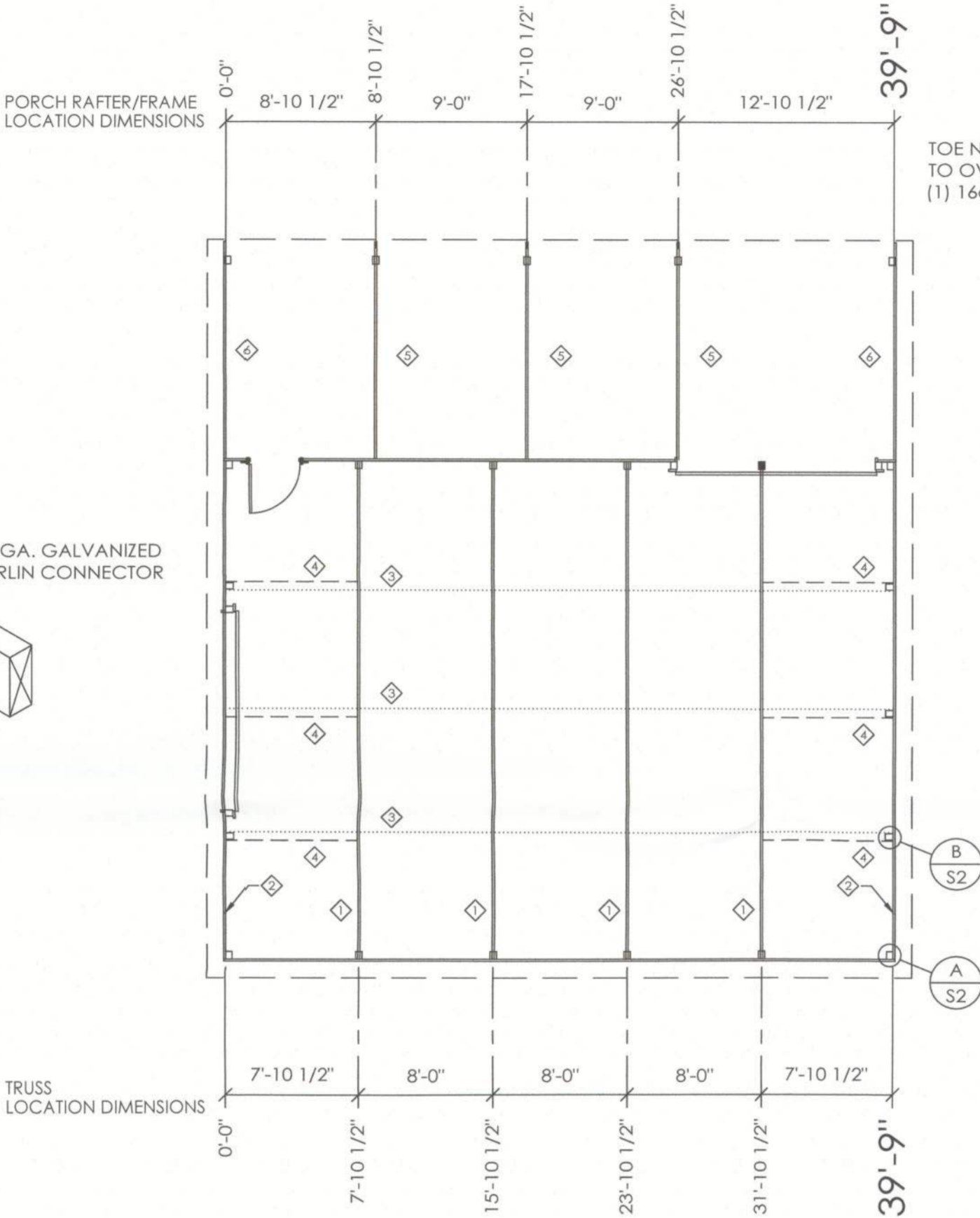

TRUSS/BRACING PLAN

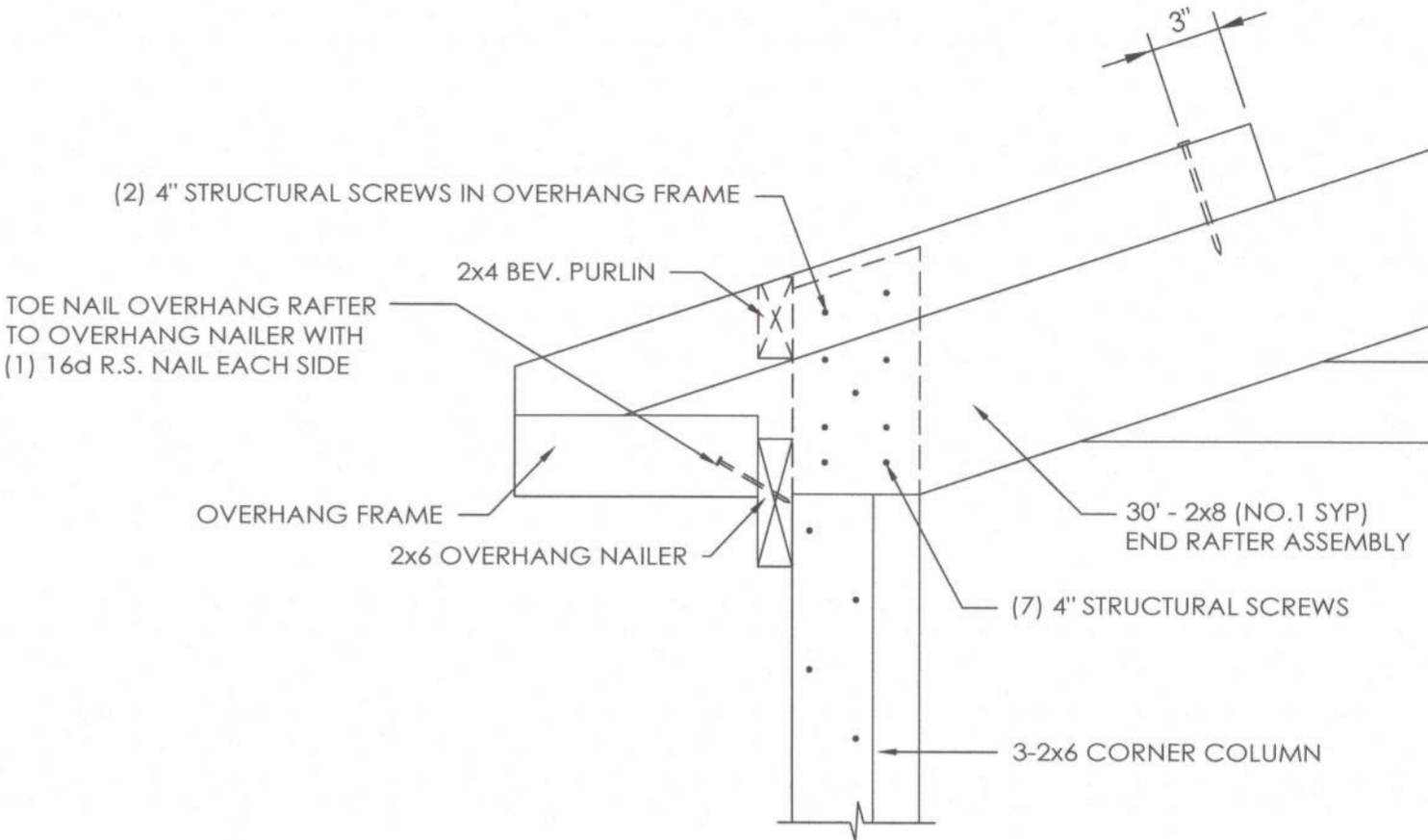

DETAIL A
SCALE: 1 1/2" = 1'-0"

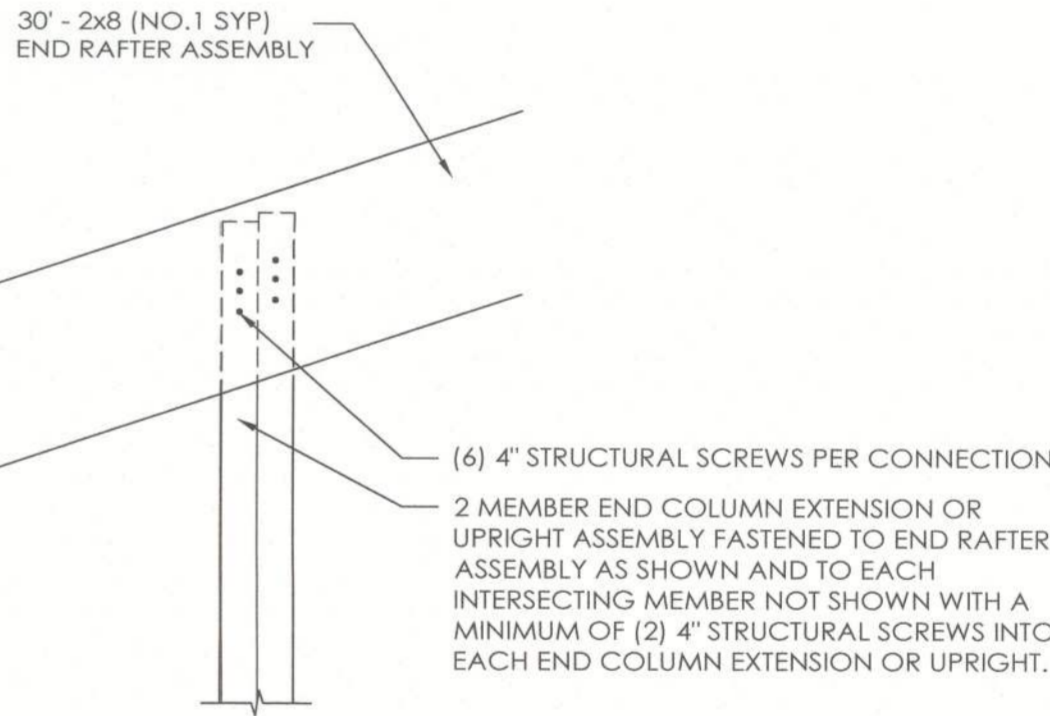

DETAIL B
SCALE: 1 1/2" = 1'-0"

TRUSS/BRACING PLAN LEGEND

- 30' 3090-S1 R.C. TRUSS
- 30' END RAFTER ASSEMBLY
- 2x4 TRUSS TIES
- 2x6 DIAGONAL END BRACES (TO EXTEND TO FIRST TRUSS IN FROM ENDWALL)
- 2x12 PORCH RAFTER (2250 MSR SYP)
- 12' PORCH END FRAME

