

LidarElevations

2018Aerials

Roads

Roads

others

Dirt

Interstate

Main

Other

Paved

Private

2018 Flood Zones

0.2 PCT ANNUAL CHANCE

A

AE

AH

Parcels

SRWMD Wetlands

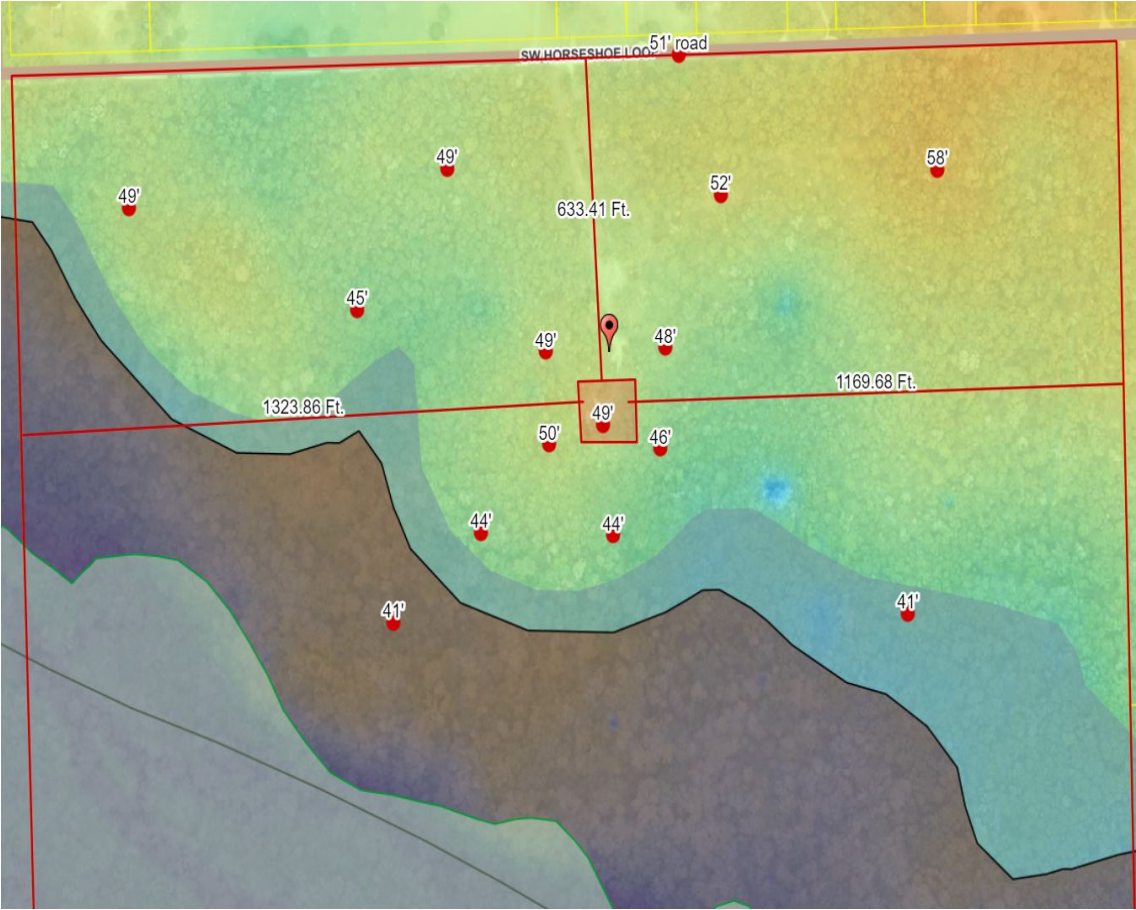

Parcel Information

Parcel No: 28-7S-16-04342-000
Owner: BARR HARRY E AS TRUSTEE
Subdivision:
Lot:
Acres: 178.002716
Deed Acres: 172 Ac
District: District 2 Rocky Ford
Future Land Uses: Agriculture - 3, Environmentally Sensitive Areas -1
Flood Zones: AE, 0.2 PCT ANNUAL CHANCE FLOOD HAZARD,
Official Zoning Atlas: A-3, ESA-2

All data, information, and maps are provided"as is" without warranty or any representation of accuracy, timeliness of completeness. Columbia County, FL makes no warranties, express or implied, as to the use of the information obtained here. There are no implies warranties of merchantability or fitness for a particular purpose. The requester acknowledges and accepts all limitations, including the fact that the data, information, and maps are dynamic and in a constant state of maintenance, and update.