

Columbia County Property Appraiser

Jeff Hampton

2024 Working Values

updated: 6/20/2024

Parcel: << 00-00-00-14371-000 (42968) >>

Owner & Property Info

Result: 42 of 110

Owner	GRACE PEDIATRICS P.L. INC 4196 W US HIGHWAY 90 STE 105 LAKE CITY, FL 32055		
Site	238 SW CULLEN AVE, FORT WHITE		
Description*	FT WHITE: 100 FT N & S BY 80 FT E & W IN SE COR OF BLOCK 42 EX RD R/W. 501-370, 552-422, 656-309, 745-1126, 780-1384, 905-2393, WD 1475-1718, WD 1515-872		
Area	0.183 AC	S/T/R	33-6S-16
Use Code**	OFFICE BLD 1STY (1700)	Tax District	4

*The Description above is not to be used as the Legal Description for this parcel in any legal transaction.
 **The Use Code is a FL Dept. of Revenue (DOR) code and is not maintained by the Property Appraiser's office. Please contact your city or county Planning & Zoning office for specific zoning information.

Property & Assessment Values

2023 Certified Values		2024 Working Values	
Mkt Land	\$24,000	Mkt Land	\$24,000
Ag Land	\$0	Ag Land	\$0
Building	\$191,156	Building	\$220,537
XFOB	\$4,720	XFOB	\$4,720
Just	\$219,876	Just	\$249,257
Class	\$0	Class	\$0
Appraised	\$219,876	Appraised	\$249,257
SOH Cap [?]	\$0	SOH Cap [?]	\$7,393
Assessed	\$219,876	Assessed	\$249,257
Exempt	\$0	Exempt	\$0
Total Taxable	county:\$219,876 city:\$0 other:\$0 school:\$219,876	Total Taxable	county:\$241,864 city:\$0 other:\$0 school:\$249,257

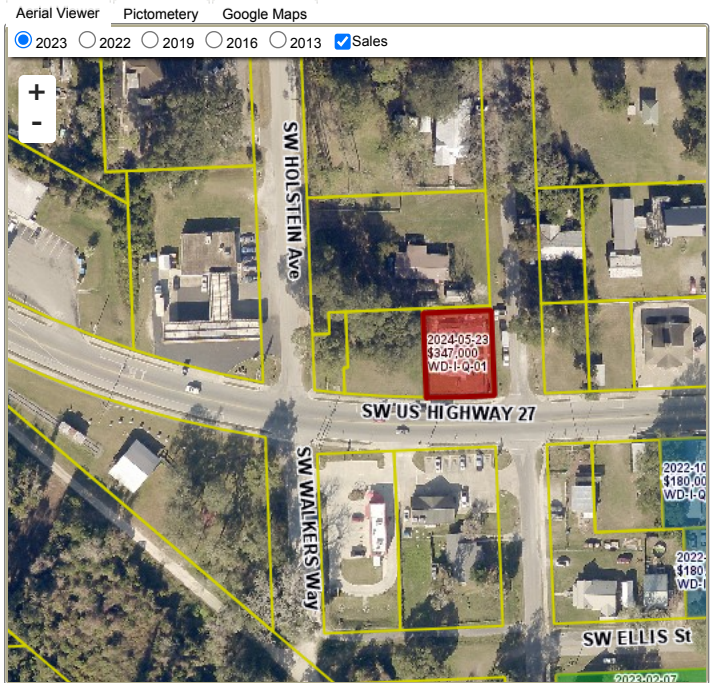

Sales History

Sale Date	Sale Price	Book/Page	Deed	V/I	Qualification (Codes)	RCode
5/23/2024	\$347,000	1515 / 872	WD	I	Q	01
9/12/2022	\$279,000	1475 / 1718	WD	I	Q	01
7/7/2000	\$74,900	905 / 2393	WD	I	Q	
9/29/1993	\$31,000	780 / 1384	WD	I	Q	
4/26/1991	\$30,000	745 / 1126	WD	I	U	12
4/7/1988	\$22,000	656 / 309	WD	I	Q	
10/1/1979	\$7,000	552 / 422	03	I	Q	

Building Characteristics

Bldg Sketch	Description*	Year Blt	Base SF	Actual SF	Bldg Value
Sketch	SINGLE FAM (0100)	1900	2220	2437	\$220,537

*Bldg Desc determinations are used by the Property Appraisers office solely for the purpose of determining a property's Just Value for ad valorem tax purposes and should not be used for any other purpose.

Extra Features & Out Buildings

Code	Desc	Year Blt	Value	Units	Dims
0294	SHED WOOD/VINYL	1993	\$2,520.00	140.00	10 x 14
0166	CONC.PAVMT	2015	\$700.00	1.00	0 x 0
0140	CLFENCE 6	2015	\$1,500.00	1.00	0 x 0

Land Breakdown

Code	Desc	Units	Adjustments	Eff Rate	Land Value
1700	1STORY OFF (MKT)	8,000.000 SF (0.183 AC)	1.0000/1.0000 1.0000/ /	\$3 /SF	\$24,000

Search Result: 42 of 110

The information presented on this website was derived from data which was compiled by the Columbia County Property Appraiser Office solely for the governmental purpose of property assessment. This information should not be relied upon by anyone as a determination of the ownership of property or market value. No warranties, expressed or implied, are provided for the accuracy of the data herein, its use, or its interpretation. This website was last updated: 6/20/2024 and may not reflect the data currently on file at our office.