

2 FREEZER WALL PROTECTION DETAIL

# 1 WALLTYPE DETAILS

SCALE: NTS

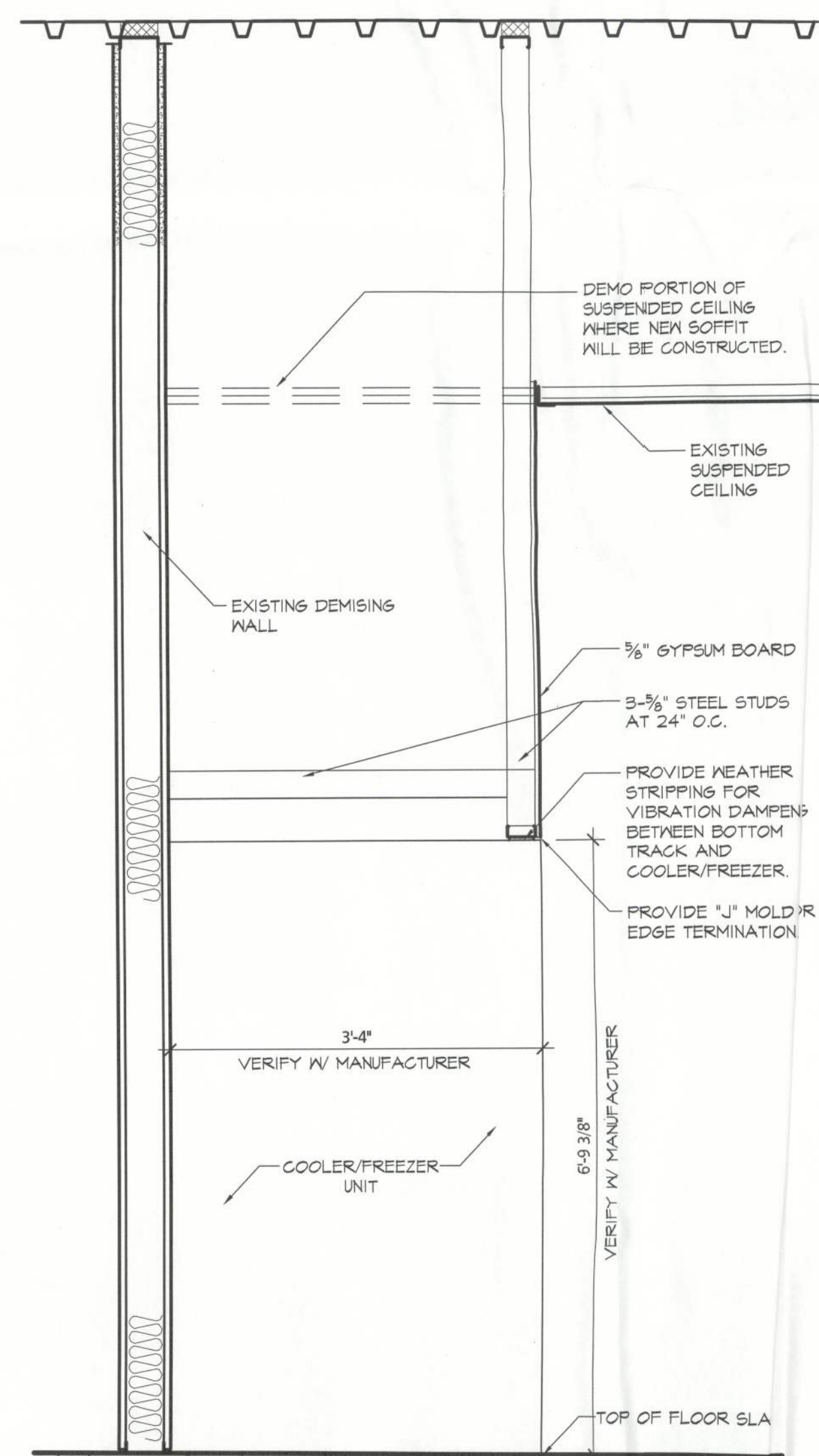

# 2 INTERIOR FURR-OUT PARTITION

SCALE: NTS

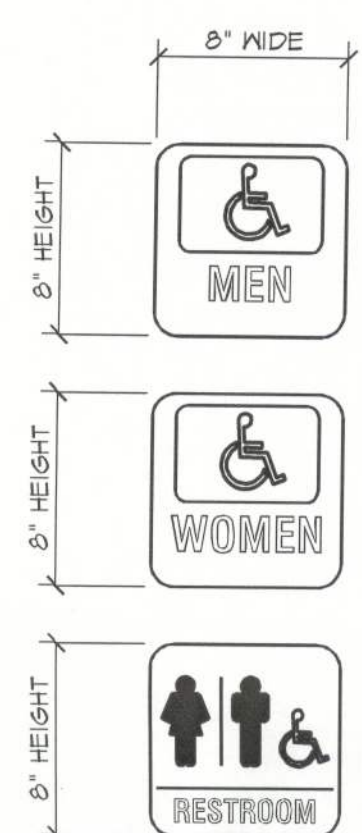

- NOTES
1. UNIVERSAL "WHEELCHAIR" SYMBOLS ON PAINTED ALUMINUM.
  2. CHARACTERS AND BACKGROUND SHALL HAVE AN EGGSHELL, MATTE, OR OTHER NON-GLARE FINISH.
  3. CHARACTERS AND BACKGROUND SHALL CONTRAST, EITHER LIGHT CHARACTERS ON DARK BACKGROUND OR DARK CHARACTERS ON LIGHT BACKGROUND.
  4. PROVIDE BRAILLE AND RAISED LETTERING.
  5. PERMANENT IDENTIFICATION PROVIDED FOR ROOMS AND SPACES SHALL BE INSTALLED ON THE WALL ADJACENT TO THE LATCH SIDE OF THE DOOR.
  6. WHERE THERE IS NO WALL SPACE TO THE LATCH SIDE OF THE DOOR, INCLUDING AT DOUBLE-LEAF DOORS, SIGNS SHALL BE PLACED ON THE NEAREST ADJACENT WALL.
  7. MOUNTING LOCATION FOR SUCH SIGNAGE SHALL BE SO THAT A PERSON MAY APPROACH WITHIN 3' OF SIGNAGE WITHOUT ENCOUNTERING PROTRUDING OBJECTS OR STANDING WITHIN THE SWING OF A DOOR.

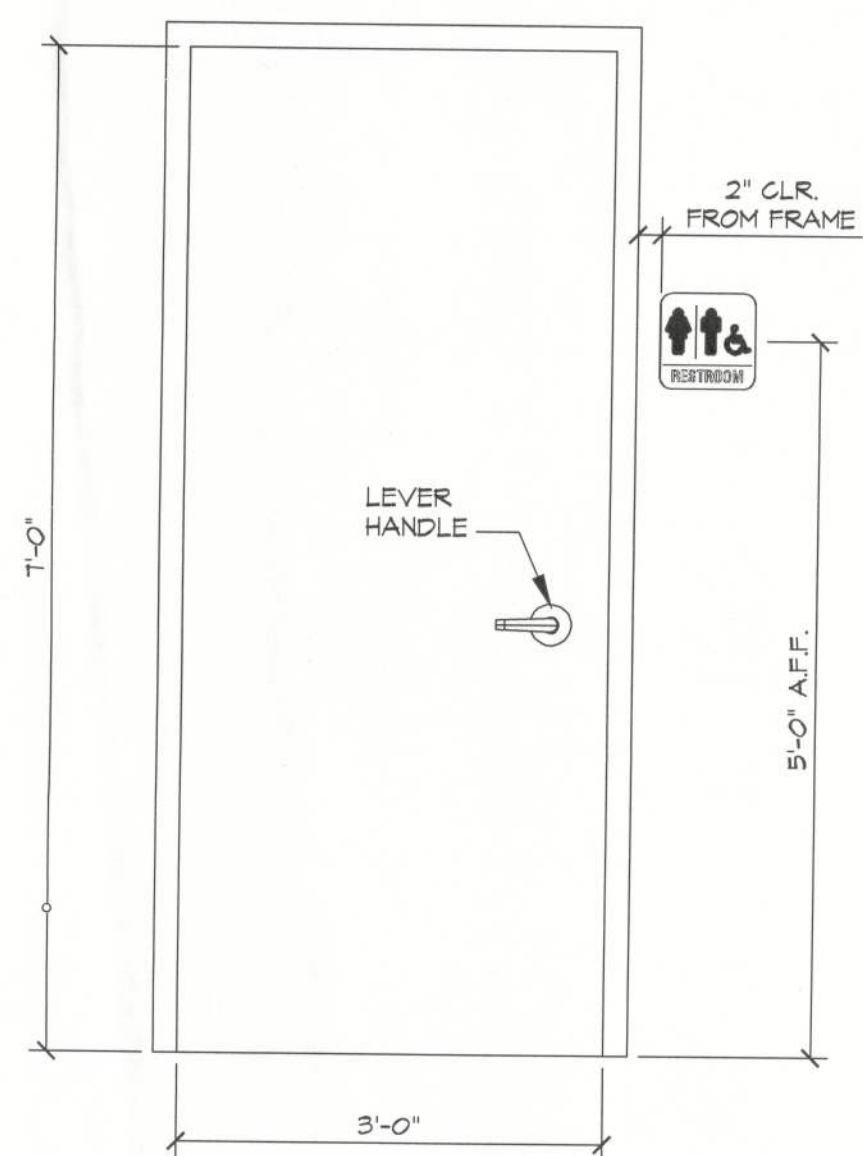

# 3 RESTROOM DOOR SIGNAGE

SCALE: NTS

6/21/2012

OWNER:  
MMG FORT WHITE, LLC  
201 S. CENTRAL AVE.  
SUITE 305  
SAINT LOUIS, MO 63105  
314-862-0011

TENANT:  
DOLLAR GENERAL CORPORATION  
100 MISSION RIDGE  
COOKEVILLE, TN  
615-855-4000

## Wall Types and Wall Section Details Fort White Dollar General Renovation DOLLAR GENERAL 7255 US HWY 27 Fort White, FL

THE CONTRACTOR SHALL VERIFY ALL DIMENSIONS AT THE SITE AND PROMPTLY NOTIFY THE ARCHITECT IN WRITING OF ANY DISCREPANCIES.  
ALL DRAWINGS AND SPECIFICATIONS ARE THE PROPERTY OF THE ARCHITECT AND SHALL BE USED ONLY ON THE JOB DESIGNATED. COPYRIGHT 2012.

THE LAW OF PROHIBITS ANY AND ALL ALTERATIONS TO THIS DRAWING OR DOCUMENT BY ANY PERSON, UNLESS ACTING UNDER THE DIRECTION OF A LICENSED ARCHITECT. ANY SUCH ALTERATIONS SHALL BE NOTED, SEALED, AND SIGNED BY THE ALTERING ARCHITECT IN ACCORDANCE WITH THE REQUIREMENTS OF THE LAW.

Project number 12042  
Date 20 June, 2012  
Drawn by