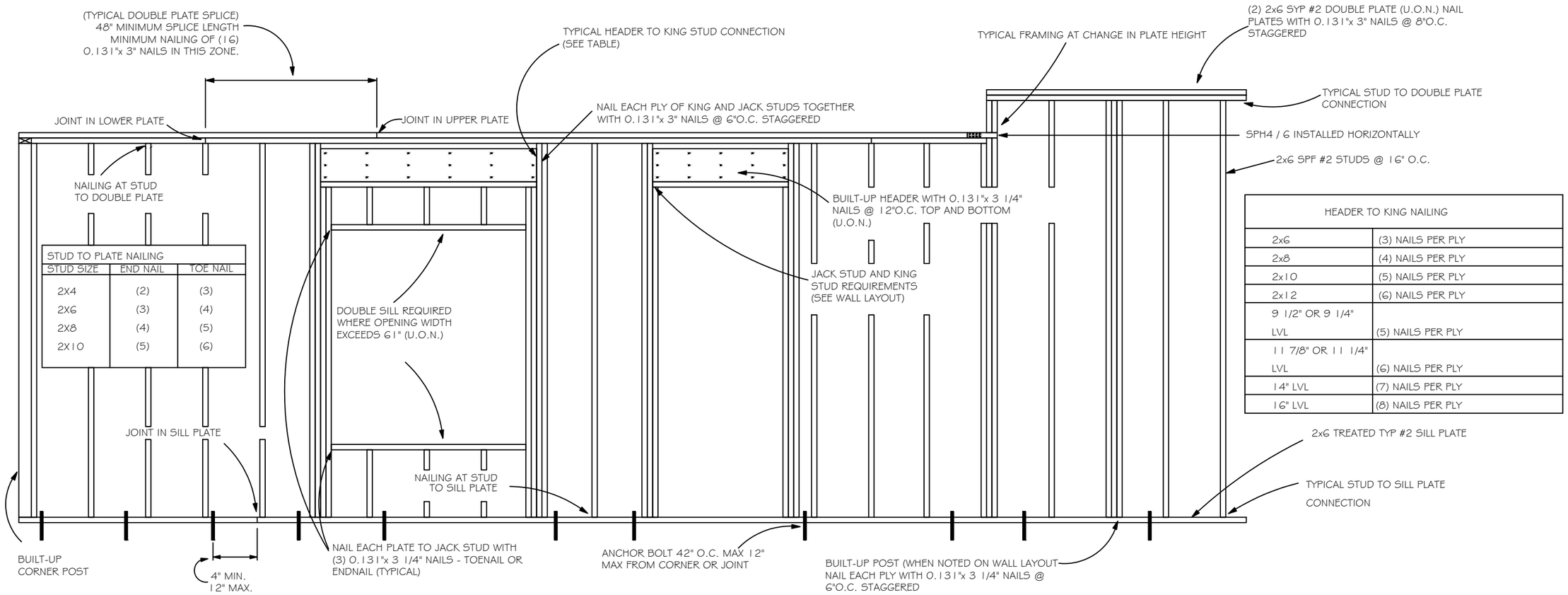

STUD TO PLATE NAILING

STUD SIZE	END NAIL	TOE NAIL
2X4	(2)	(3)
2X6	(3)	(4)
2X8	(4)	(5)
2X10	(5)	(6)

HEADER TO KING NAILING

2x6	(3) NAILS PER PLY
2x8	(4) NAILS PER PLY
2x10	(5) NAILS PER PLY
2x12	(6) NAILS PER PLY
9 1/2" OR 9 1/4" LVL	(5) NAILS PER PLY
11 7/8" OR 11 1/4" LVL	(6) NAILS PER PLY
14" LVL	(7) NAILS PER PLY
16" LVL	(8) NAILS PER PLY

ALL NAILS NOTED ARE 0.131"x 3 1/4"

TYPICAL WALL FRAMING

NOT TO SCALE

HEADER SCHEDULE

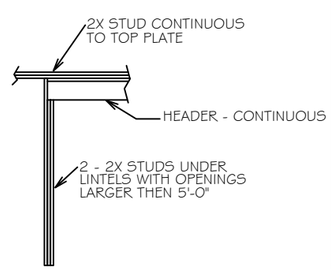

NOTE:
UPLIFT CONNECTION IS REQUIRED AT EACH END OF HEADER AND AT BOTTOM OF HEADER STUDS IN ADDITION TO CONNECTORS AT WALL STUDS AND AT TOP AND BOTTOM OF CRIPPLES

MAXIMUM HEADER SPAN

3'	6'	9'	12'	15'	18'

NUMBER OF HEADER STUDS (JACKS) SUPPORTING END OF HEADER

1	1	2	2	2	2

OPENING WIDTH	BEARING OR SHEAR WALL	NON-BEARING WALLS
0'-0" TO 3'0"	2 - 2 X 6's	2 - 2 x 4's
3'-1" TO 5'-0"	2 - 2 x 10's	2 - 2 x 6's
5'-1" TO 7'-0"	2 - 2 x 10's	2 - 2 x 8's
7'-1" TO 10'-0"	2 - 2 x 10's	2 - 2 x 10's

NUMBER OF FULL LENGTH STUDS (KINGS) AT END OF HEADER	2

Carol Chadwick, PE
cn=Carol Chadwick, PE, o=This item has been electronically signed and sealed by Carol Chadwick, PE using a digital signature., ou, email=ccpewyo@gmail.com, c=US
2021.04.15 18:21:35 -04'00'

CAROL CHADWICK P.E.
CAROL J. CHADWICK LICENSED PROFESSIONAL ENGINEER No. 82560 STATE OF FLORIDA
OREGON ♦ CALIFORNIA ♦ NEVADA ♦ FLORIDA ♦ WYOMING ♦ N.C.E.E.S.

REVISION DESCRIPTION
DATE

PREPARED FOR
JERRY & DANA SOLENSKI
1060 NW OLD MILL ROAD
LAKE CITY, FL 32055
904.709.9854
gsolenski@bellsouth.net

SOLENSKI RESIDENCE
REMODEL FRAMING DETAILS

PROJECT NO. FL21083
DATE APRIL 15, 2021
REVISION DATE
SHEET S-1

C:\CONSULTING\JOB FILES\PLAN REVIEW\FL21083-SOLENSKI\DETAILS\FL21047 S-1.dwg, 4/15/2021 6:21:02 PM