



STATE OF FLORIDA  
DEPARTMENT OF HEALTH  
ONSITE SEWAGE TREATMENT AND DISPOSAL  
SYSTEM  
APPLICATION FOR CONSTRUCTION PERMIT

PERMIT NO: 21-0963  
DATE PAID: 11/18/21  
FEE PAID: 200.00  
RECEIPT #: 1744387

APPLICATION FOR:

[ ] New System [ ☒ ] Existing System [ ] Holding Tank [ ] Innovative  
[ ] Repair [ ] Abandonment [ ] Temporary [ ]

APPLICANT: James Carmichael

AGENT: Dale Burd

TELEPHONE: 386-365-7674

MAILING ADDRESS: 20619 County Road 137, Lake City, FL, 32024

TO BE COMPLETED BY APPLICANT OR APPLICANT'S AUTHORIZED AGENT. SYSTEMS MUST BE CONSTRUCTED BY A PERSON LICENSED PURSUANT TO 489.105 (3) (m) OR 489.552, FLORIDA STATUTES. IT IS THE APPLICANT'S RESPONSIBILITY TO PROVIDE DOCUMENTATION OF THE DATE THE LOT WAS CREATED OR PLATTED (MM/DD/YY) IF REQUESTING CONSIDERATION OF STATUTORY GRANDFATHER PROVISIONS.

PROPERTY INFORMATION

LOT: NA BLOCK: NA SUBDIVISION: Metes & Bounds PLATTED: \_\_\_\_\_

PROPERTY ID #: 12-4S-15-00348-001 ZONING: \_\_\_\_\_ I/M OR EQUIVALENT: [ No ]

PROPERTY SIZE: 2 ACRES WATER SUPPLY: [ ☒ ] PRIVATE PUBLIC [ ] <=2000GPD [ ] >2000GPD

IS SEWER AVAILABLE AS PER 381.0065, FS? [ No ] DISTANCE TO SEWER: NA FT

PROPERTY ADDRESS: 607 SW Jafus Ave. Lake City, FL, 32024

DIRECTIONS TO PROPERTY: CR 252 West, TL SW Jafus Ave, 1/2 mile on left

BUILDING INFORMATION

[ ☒ ] RESIDENTIAL

[ ] COMMERCIAL

Unit No	Type of Establishment	No. of Bedrooms	Building Area Sqft	Commercial/Institutional System Design Table 1, Chapter 64E-6, FAC
1	SF Residential / MH	2	1173	2 BR for 2 BR Like for Like
2				ORIGINAL ATTACHED
3				
4				

[ ] Floor/Equipment Drains [ ] Other (Specify) \_\_\_\_\_

SIGNATURE: \_\_\_\_\_

DATE: 11/22/2021

STATE OF FLORIDA  
DEPARTMENT OF HEALTH  
APPLICATION FOR ONSITE SEWAGE DISPOSAL SYSTEM CONSTRUCTION PERMIT

Permit Application Number 21-0943

Casemichael

----- PART II - SITEPLAN -----

Scale: 1 inch = 40 feet.

PLEASE  
SEE  
ATTACHED

Notes: \_\_\_\_\_  
\_\_\_\_\_  
\_\_\_\_\_

Site Plan submitted by: [Signature]

CONTRACTOR

Plan Approved [Signature] Not Approved \_\_\_\_\_

Date 11/30/21

By [Signature] Columbia CHD

County Health Department

**ALL CHANGES MUST BE APPROVED BY THE COUNTY HEALTH DEPARTMENT**



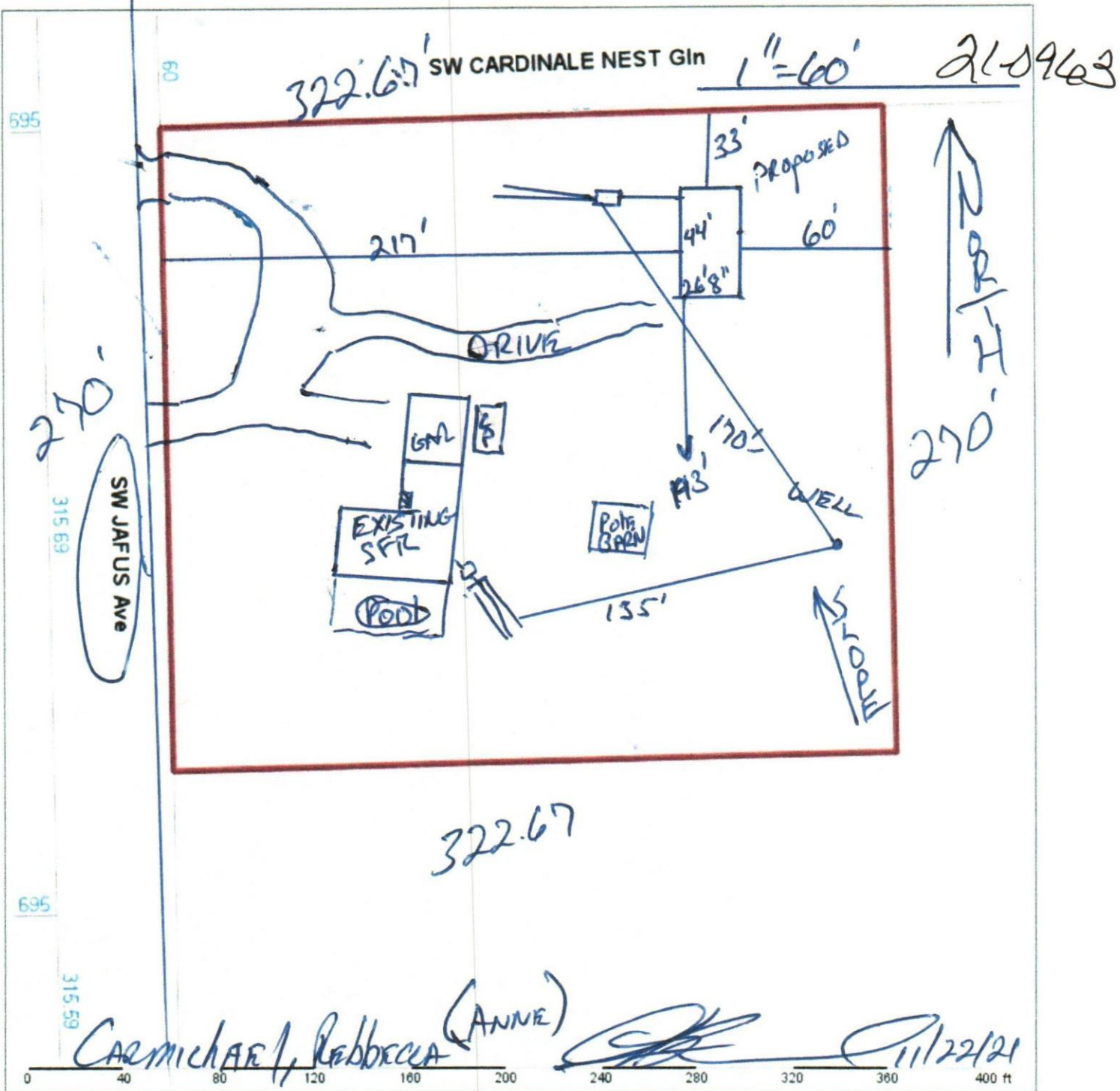

Columbia County Property Appraiser						Jeff Hampton   Lake City, Florida   386-758-1083	
<b>PARCEL: 12-4S-15-00348-001 (43738)   SINGLE FAMILY (0100)   2 AC.</b> BEG NW COR OF NW1/4 OF SE1/4, RUN E 322.67 FT, S 270 FT, W 322.67 FT TO W LINE OF NW1/4 OF NW1/4 OF SE1/4, RUN N 270 FT TO POB. 452-387, 820-1144, 83					<b>NOTES:</b>		 Columbia County, FL
<b>CARMICHAEL JAMES D</b>		<b>2022 Working Values</b>					
Owner:	<b>CARMICHAEL DENISE W</b>	Mkt Lnd	\$21,295	Appraised	\$150,773		
	609 SW JAFUS AVE	Ag Lnd	\$0	Assessed	\$107,011		
Site:	LAKE CITY, FL 32024	Bldg	\$111,472	Exempt	\$50,000		
	609 SW JAFUS Ave, LAKE CITY	XFOB	\$18,006				
Sales Info	7/23/2009	\$100 V (U)	Just	\$150,773	Total	county:\$57,011	
					Taxable	city:\$0	
						other:\$0	
					school:\$82,011		
This information., was derived from data which was compiled by the Columbia County Property Appraiser Office solely for the governmental purpose of property assessment. This information should not be relied upon by anyone as a determination of the ownership of property or market value. No warranties, expressed or implied, are provided for the accuracy of the data herein, it's use, or it's interpretation. Although it is periodically updated, this information may not reflect the data currently on file in the Property Appraiser's office.							
GrizzlyLogic.com							