

Legend

2018Aerials



Roads

- Roads
- others
- Dirt
- Interstate
- Main
- Other
- Paved
- Private

2018 Flood Zones

- 0.2 PCT ANNUAL CHANCE



A

AE

AH

LidarElevations



Columbia County, FLA - Building & Zoning Property Map

Printed: Fri Sep 25 2020 11:30:43 GMT-0400 (Eastern Daylight Time)

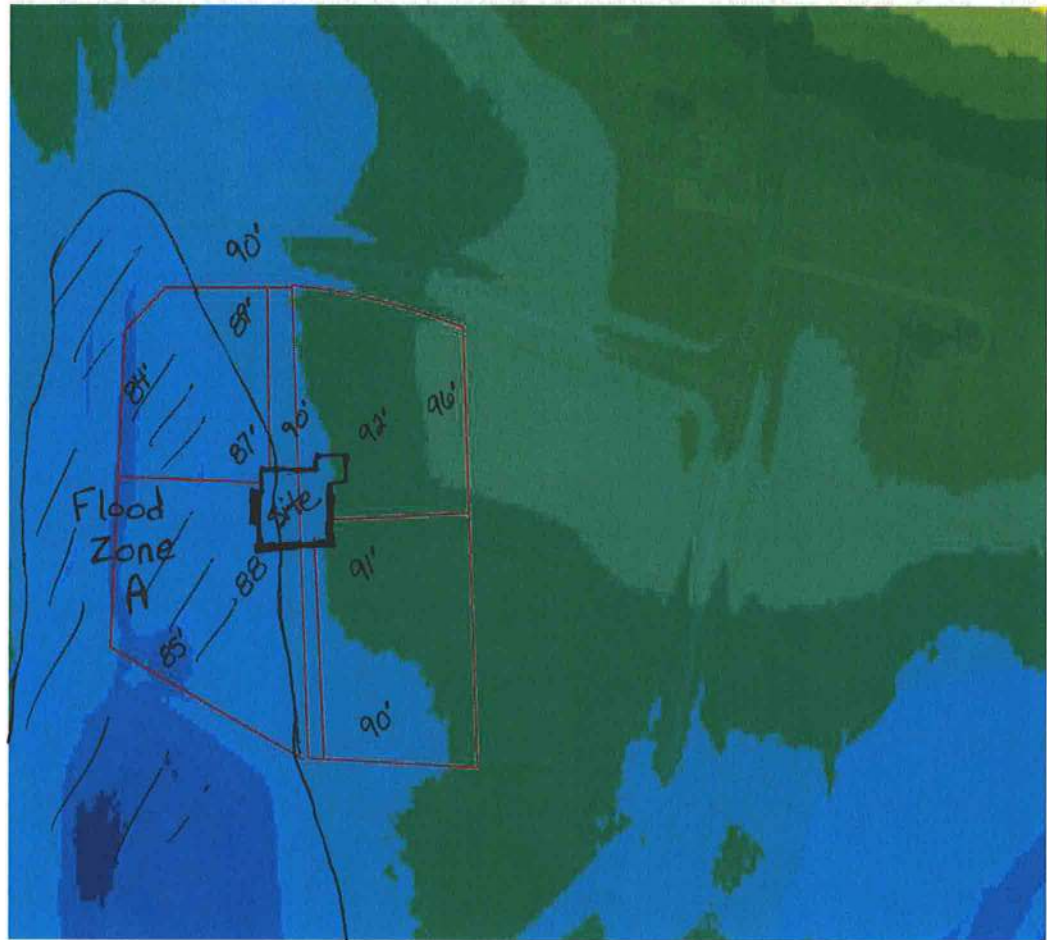

Lots 15 & 16

LOMA on file

Flood Zone X

Parcel Information

Parcel No: 20-3S-16-02202-115

Owner: TATUM TYMBER LEE

Subdivision: HIGH POINTE

Lot: 15

Acres: 2.2213676

Deed Acres: 2.22 Ac

District: District 3 Bucky Nash

Future Land Uses: Agriculture - 3

Flood Zones:

Official Zoning Atlas: PRRD

All data, information, and maps are provided "as is" without warranty or any representation of accuracy, timeliness of completeness. Columbia County, FL makes no warranties, express or implied, as to the use of the information obtained here. There are no implied warranties of merchantability or fitness for a particular purpose. The requester acknowledges and accepts all limitations, including the fact that the data, information, and maps are dynamic and in a constant state of maintenance, and update.