

Legend

2018Aerials

2018 Flood Zones

0.2 PCT ANNUAL CHANCE

A

AE

AH

Lake City Limits

Roads

Roads

others

Dirt

Interstate

Main

Other

Paved

Private

SRWMD Wetlands

Parcels

LidarElevations

X

Columbia County, FLA - Building & Zoning Property Map



Printed: Mon Nov 16 2020 10:02:10 GMT-0500 (Eastern Standard Time)

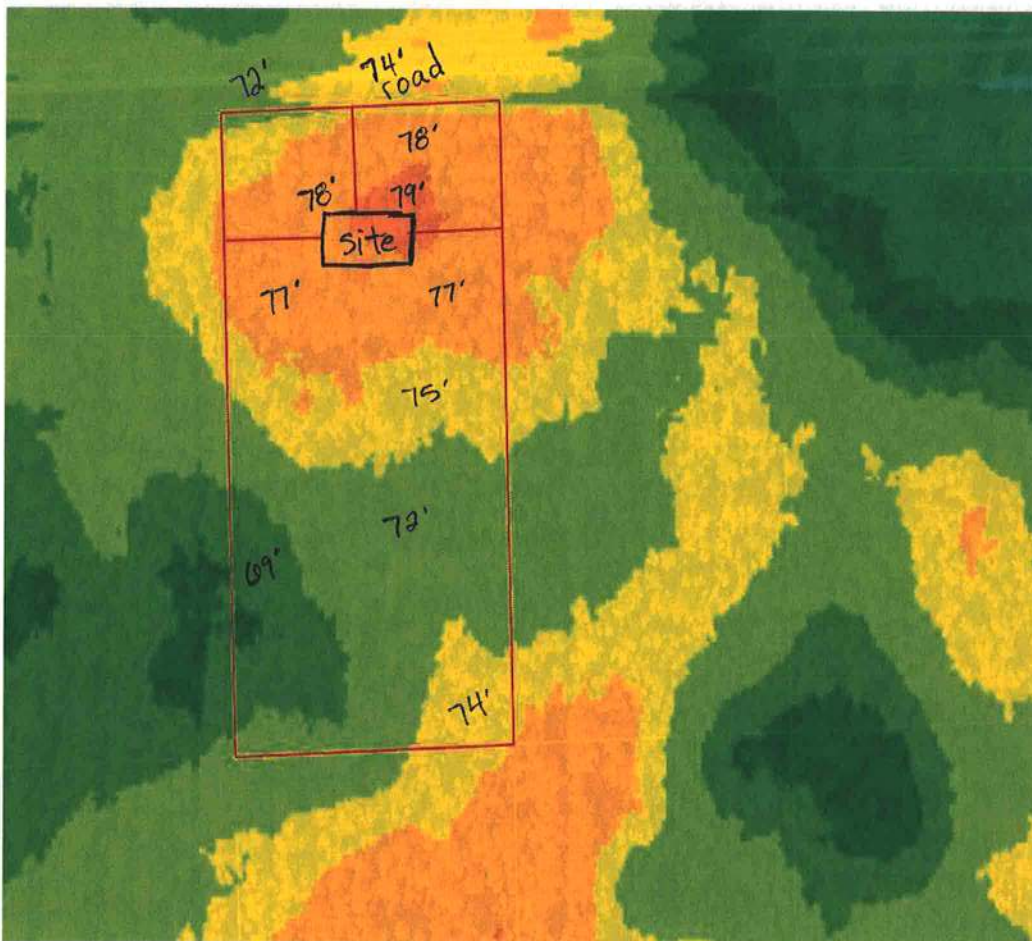

Parcel Information

Parcel No: 27-6S-16-03951-116

Owner: BONANZA RALPH &

Subdivision: FOXWOOD PHASE 1

Lot: 16

Acres: 5.10202742

Deed Acres: 5.10 Ac

District: District 2 Rocky Ford

Future Land Uses: Agriculture - 3

Flood Zones:

Official Zoning Atlas: A-3

All data, information, and maps are provided "as is" without warranty or any representation of accuracy, timeliness of completeness. Columbia County, FL makes no warranties, express or implied, as to the use of the information obtained here. There are no implied warranties of merchantability or fitness for a particular purpose. The requester acknowledges and accepts all limitations, including the fact that the data, information, and maps are dynamic and in a constant state of maintenance, and update.



Columbia County Building & Zoning to SW
Jeanlea Pl, Florida 32038

Drive 19.2 miles, 27 min

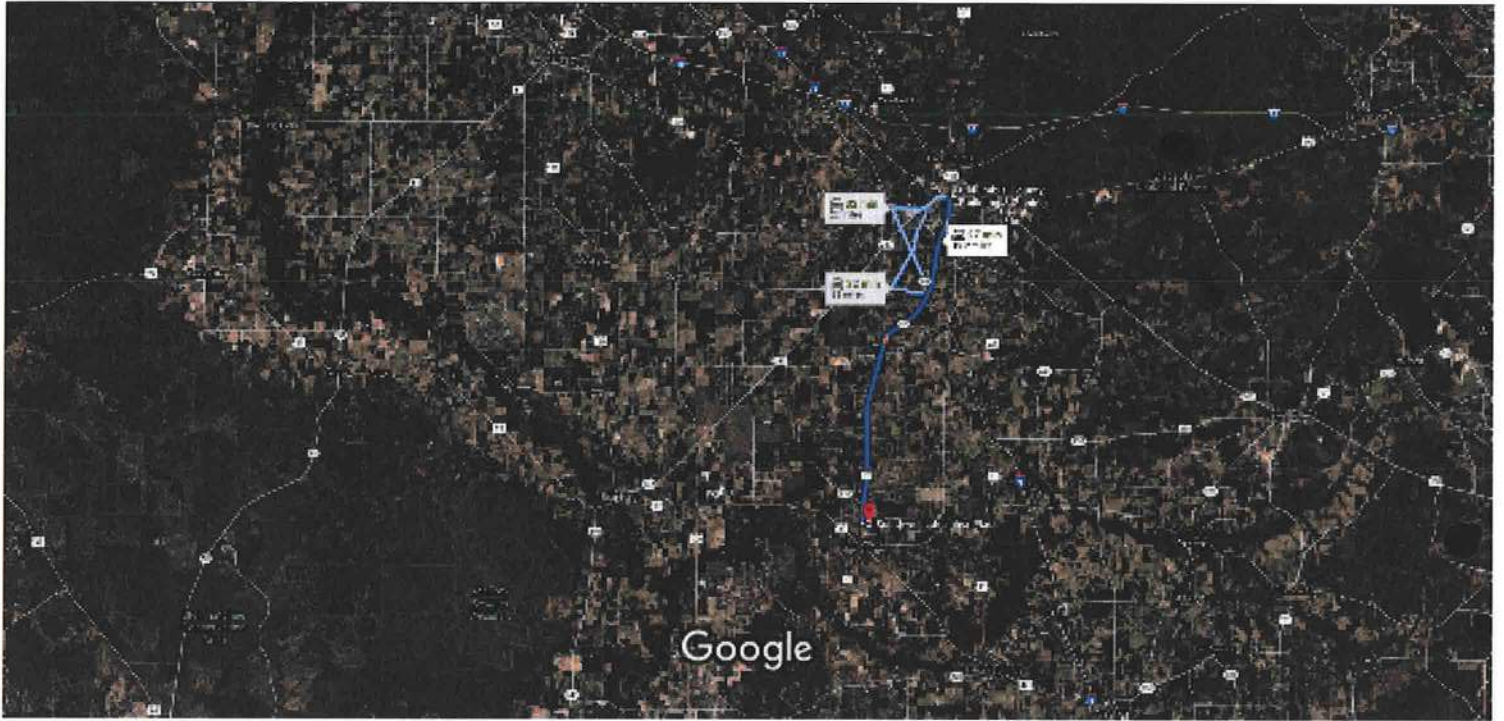

Imagery ©2020 TerraMetrics, Map data ©2020 Google 2 mi

135 NE Hernando Ave # 21, Lake City, FL 32055

1. Head north on NE Hernando Ave
2. Turn left toward NE Hernando Ave
3. Turn left toward NE Hernando Ave
4. Turn right onto NE Hernando Ave

➔ 5. Turn right at the 1st cross street onto E Duval St
0.2 mi

➤ 6. Turn left onto SW Main Blvd
Pass by Wendy's (on the right)
1.4 mi

➤ 7. Slight right onto FL-47 S
Pass by Subway (on the left in 4.3 mi)
17.2 mi

➤ 8. Turn left onto SW Jeanlea Pl
1 min (0.3 mi)

Florida 32038

These directions are for planning purposes only. You may find that construction projects, traffic, weather, or other events may cause conditions to differ from the map results, and you should plan your route accordingly. You must obey all signs or notices regarding your route.