



STATE OF FLORIDA
DEPARTMENT OF ENVIRONMENTAL PROTECTION
ONSITE SEWAGE TREATMENT AND DISPOSAL
SYSTEM (OSTDS)

PERMIT NO. 24-0824
DATE PAID: 11/7/24
FEE PAID: 425.00
RECEIPT #: 2165555

APPLICATION FOR CONSTRUCTION PERMIT

APPLICATION FOR:

☒ New System ☐ Existing System ☐ Holding Tank ☐ Innovative
☐ Repair ☐ Abandonment ☐ Temporary ☐

APPLICANT: Oasis Oaks, Inc.

EMAIL: sccl@stanleycrawfordconstruction.com

AGENT: SCCI, Inc

TELEPHONE: 386-752-5152

MAILING ADDRESS: 1482 SW Commercial Gln Lake City FL 32025

=====

TO BE COMPLETED BY APPLICANT OR APPLICANT'S AUTHORIZED AGENT. SYSTEMS MUST BE CONSTRUCTED BY A PERSON LICENSED PURSUANT TO 489.105(3)(m) OR 489.552, FLORIDA STATUTES. IT IS THE APPLICANT'S RESPONSIBILITY TO PROVIDE DOCUMENTATION OF THE DATE THE LOT WAS CREATED OR PLATTED (MM/DD/YY) IF REQUESTING CONSIDERATION OF STATUTORY GRANDFATHER PROVISIONS.

=====

PROPERTY INFORMATION

OSTDS REMEDIATION PLAN? ☐ Y / ☐ N]

LOT: _____ BLOCK: _____ SUBDIVISION: _____ PLATTED: _____

PROPERTY ID #: 34-3s-17-06970-004 ZONING: _____ I/M OR EQUIVALENT: ☐ Y / ☐ N]

PROPERTY SIZE: 2.02 ACRES WATER SUPPLY: ☐ PRIVATE PUBLIC ☒ <=2000GPD ☐ >2000GPD

IS SEWER AVAILABLE AS PER 381.0065, FS? ☐ Y / ☐ N] DISTANCE TO SEWER: _____ FT

PROPERTY ADDRESS: 2102 SE Baya Dr Lake City, FL 32025

DIRECTIONS TO PROPERTY: West Highway 90 to SE Baya Drive, Go past Llewellyn Ave,

Property is located on the right before the the Dollar General.

BUILDING INFORMATION

☐ RESIDENTIAL

☒ COMMERCIAL

Unit No	Type of Establishment	No. of Bedrooms	Building Area Sqft	Commercial/Institutional System Design Table I, Chapter 62-6, FAC
1	Recreation Facility	0	7920	Recreation Facility
2				
3				
4				

☐ Floor/Equipment Drains ☐ Other (Specify) _____

SIGNATURE: _____

DATE: 11/06/2024

DEP 4015, 06-21-2022 (Obsoletes previous editions which may not be used)

Incorporated 62-6.004, FAC

Page 1 of 4

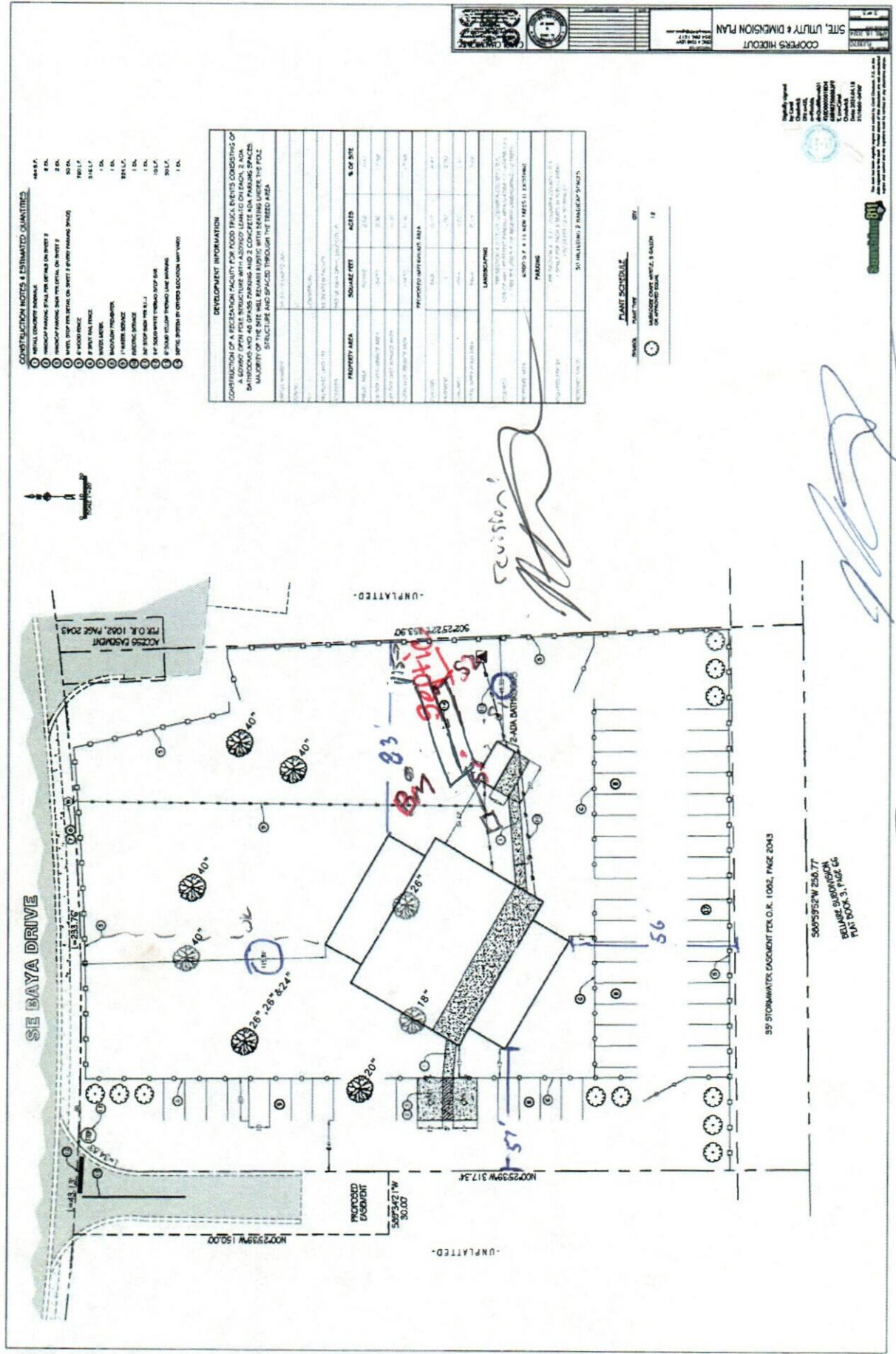

APPROVED

app. rec'd by  ES2 Columbia
11/19/24

Myth



© 2000 by John Wiley & Sons, Inc.

Highly signed

by Carol

Checked

DPE on 05/06/2024

at QualityNet

41050000001804

68987500001999

T. on 06/06/2024

Checked

Date 2024-06-18

21.06.2024 - J. J.

ITEM NO.	PLANT TYPE	QTY
1	MARLBOROUGH CHART 4001/2, 8 GALLON OR APPROVED EQUAL	12

[illegible]

CONSTRUCTION NOTES & ESTIMATED QUANTITIES

- [illegible]

revision!