

DATE 06/26/2006

Columbia County Building Permit

PERMIT

This Permit Expires One Year From the Date of Issue

000024676

APPLICANT WENDY GRENNELL PHONE 288-2428

ADDRESS 3104 SW OLD WIRE RD FORT WHITE FL 32038

OWNER LOUIS MARTINO PHONE 623-5117

ADDRESS 324 NW REBEL PLACE LAKE CITY FL 32055

CONTRACTOR RONALD CORBETT PHONE 386-364-1340

LOCATION OF PROPERTY 41 N, L SUWANNEE VALLEY RD, L ON PARNELL, L ON REBEL PLACE, GO APPROX. .5 MILES PROPERTY ON RIGHT

TYPE DEVELOPMENT MH,UTILITY ESTIMATED COST OF CONSTRUCTION 0.00

HEATED FLOOR AREA TOTAL AREA HEIGHT STORIES

FOUNDATION WALLS ROOF PITCH FLOOR

LAND USE & ZONING AG-3 MAX. HEIGHT 35

Minimum Set Back Requirments: STREET-FRONT 30.00 REAR 25.00 SIDE 25.00

NO. EX.D.U. 0 FLOOD ZONE X DEVELOPMENT PERMIT NO.

PARCEL ID 28-2S-16-01772-089 SUBDIVISION PINE HILLS ADDITION

LOT 9 BLOCK C PHASE UNIT TOTAL ACRES 1.10

DIH000017

Culvert Permit No. Culvert Waiver Contractor's License Number Applicant/Owner/Contractor

EXISTING 06-0585-E BK JH N

Driveway Connection Septic Tank Number LU & Zoning checked by Approved for Issuance New Resident

COMMENTS: FLOOR ONE FOOT ABOVE THE ROAD, SECTION 2.3.1 LEGAL NONCONFORMING

LOT OF RECORD

Check # or Cash 377

FOR BUILDING & ZONING DEPARTMENT ONLY

(footer/Slab)

Temporary Power Foundation Monolithic

Under slab rough-in plumbing Slab Sheathing/Nailing

Framing Rough-in plumbing above slab and below wood floor

Electrical rough-in Heat & Air Duct Peri. beam (Lintel)

Permanent power C.O. Final Culvert

M/H tie downs, blocking, electricity and plumbing Pool

Reconnection Pump pole Utility Pole

M/H Pole Travel Trailer Re-roof

BUILDING PERMIT FEE \$ 0.00 CERTIFICATION FEE \$ 0.00 SURCHARGE FEE \$ 0.00

MISC. FEES \$ 200.00 ZONING CERT. FEE \$ 50.00 FIRE FEE \$ 23.68 WASTE FEE \$ 49.00

FLOOD DEVELOPMENT FEE \$ FLOOD ZONE FEE \$ 25.00 CULVERT FEE \$ TOTAL FEE 347.68

INSPECTORS OFFICE CLERKS OFFICE

NOTICE: IN ADDITION TO THE REQUIREMENTS OF THIS PERMIT, THERE MAY BE ADDITIONAL RESTRICTIONS APPLICABLE TO THIS PROPERTY THAT MAY BE FOUND IN THE PUBLIC RECORDS OF THIS COUNTY. AND THERE MAY BE ADDITIONAL PERMITS REQUIRED FROM OTHER GOVERNMENTAL ENTITIES SUCH AS WATER MANAGEMENT DISTRICTS, STATE AGENCIES, OR FEDERAL AGENCIES.

"WARNING TO OWNER: YOUR FAILURE TO RECORD A NOTICE OF COMMENCEMENT MAY RESULT IN YOUR PAYING TWICE FOR IMPROVEMENTS TO YOUR PROPERTY. IF YOU INTEND TO OBTAIN FINANCING, CONSULT WITH YOUR LENDER OR AN ATTORNEY BEFORE RECORDING YOUR NOTICE OF COMMENCEMENT."

This Permit Must Be Prominently Posted on Premises During Construction

PLEASE NOTIFY THE COLUMBIA COUNTY BUILDING DEPARTMENT AT LEAST 24 HOURS IN ADVANCE OF EACH INSPECTION, IN ORDER THAT IT MAY BE MADE WITHOUT DELAY OR INCONVENIENCE, PHONE 758-1008. THIS PERMIT IS NOT VALID UNLESS THE WORK AUTHORIZED BY IT IS COMMENCED WITHIN 6 MONTHS AFTER ISSUANCE.

The Issuance of this Permit Does Not Waive Compliance by Permittee with Deed Restrictions.

chk# 377 = 4341.68

PERMIT APPLICATION / MANUFACTURED HOME INSTALLATION APPLICATION

For Office Use Only (Revised 6-23-05) Zoning Official BK 26.06.02 Building Official OK JH 6-14-06

AP# 0606-57 Date Received 6-19-06 By GT Permit # 24676

Flood Zone X Development Permit N/A Zoning A-3 Land Use Plan Map Category A-3

Comments Section 2.3.1 Legal Nonconforming Lot of Record

FEMA Map# _____ Elevation 5 Finished Floor _____ River _____ In Floodway _____

☒ Site Plan with Setbacks Shown ☒ EH Signed Site Plan ☒ EH Release ☒ Well letter ☒ Existing well

☒ Copy of Recorded Deed or Affidavit from land owner ☒ Letter of Authorization from Installer

06-0585-E

- Lot 9 Block C, Pine Hills Addition
- Property ID # 28-25-16-01772-089 Must have a copy of the property deed
- New Mobile Home _____ Used Mobile Home ☒ Year 1997
- Applicant Wendy Grennell Phone # 386-288-2428
- Address 3104 SW Old Wire Road Ft White FL 32038
- Name of Property Owner Louis Martino Phone# 386-623-5117
- 911 Address 324 NW Rebel Place, Lake City, FL, 32055
- Circle the correct power company - FL Power & Light - Clay Electric
- (Circle One) - Suwannee Valley Electric - Progress Energy
- Name of Owner of Mobile Home Louis Martino Phone # 386-623-5117
- Address 289 NW White Springs Rd White Springs FL 32096
- Relationship to Property Owner same
- Current Number of Dwellings on Property 0
- Lot Size _____ Total Acreage 1.13
- Do you : Have an Existing Drive or need a Culvert Permit or a Culvert Waiver (Circle one)
- Is this Mobile Home Replacing an Existing Mobile Home _____
- Driving Directions to the Property Hwy 41 N to Suwannee Valley Rd turn (L) to Parnell turn (L) to Rebel turn (L) go approx 1/2 mile property on (R)
- Name of Licensed Dealer/Installer Robert Corbett Phone # 386-364-1340
- Installers Address 1126 Howard St. East Line Oak FL 32064
- License Number D1#000017 Installation Decal # 266255

TW Talked with Wendy 6.26.06

PERMIT NUMBER

Installer Roberts M.H.C. License # 01400017

Address of home being installed 1102 Rebel Place, Lake City FL

Manufacturer Clayton Length x width 28x60

NOTE: if home is a single wide fill out one half of the blocking plan if home is a triple or quad wide sketch in remainder of home

I understand Lateral Arm Systems cannot be used on any home (new or used) where the sidewall ties exceed 5 ft 4 in.

Installer's initials RC

Typical pier spacing 6'0" oc
 lateral longitudinal
 Show locations of Longitudinal and Lateral Systems (use dark lines to show these locations)

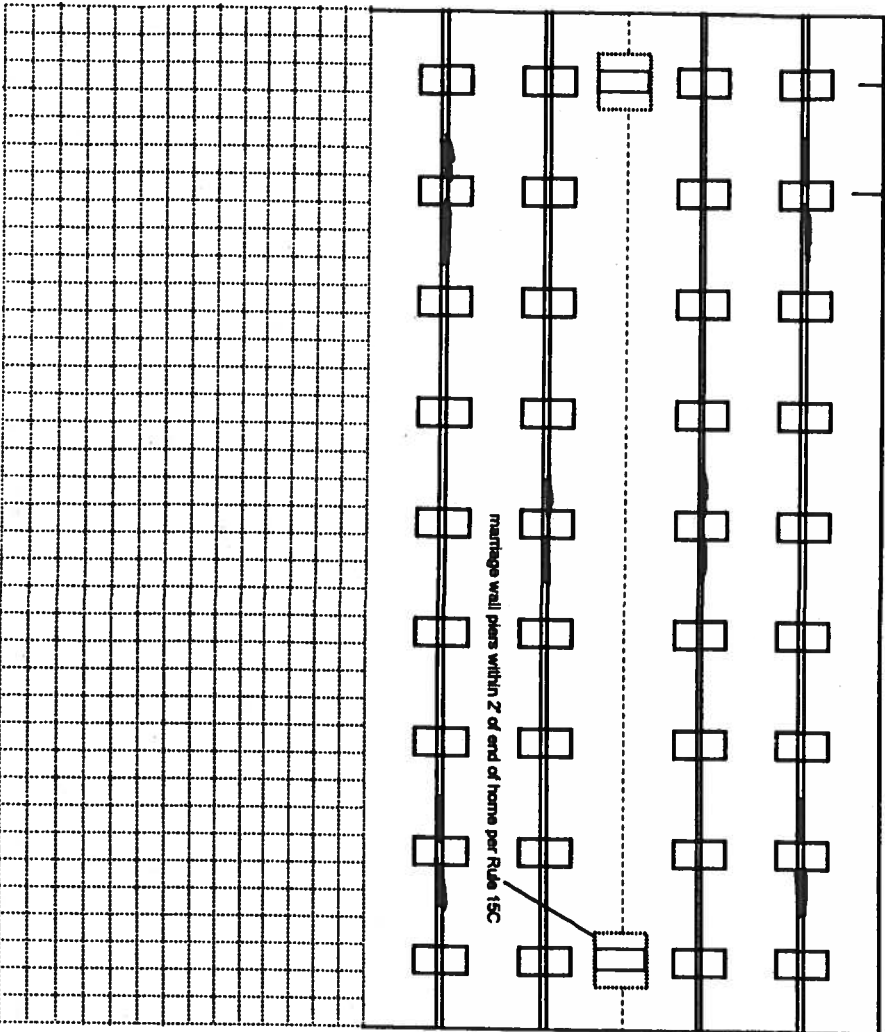

New Home ☐ Used Home ☒

Home installed to the Manufacturer's Installation Manual ☐

Home is installed in accordance with Rule 15-C ☒

Single wide ☐ Wind Zone II ☒ Wind Zone III ☐

Double wide ☒ Installation Decal # 266255

Triple/Quad ☐ Serial # 6686

PIER SPACING TABLE FOR USED HOMES

| Load bearing capacity (sq in) | Footer size (sq in) | 16" x 16" (256) | 18 1/2" x 18 1/2" (342) | 20" x 20" (400) | 22" x 22" (484) | 24" x 24" (576) | 26" x 26" (676) |
|-------------------------------|---------------------|-----------------|-------------------------|-----------------|-----------------|-----------------|-----------------|
| 1000 psf | 3" | 4" | 5" | 6" | 7" | 8" | 8" |
| 1500 psf | 4" 6" | 6" | 8" | 8" | 8" | 8" | 8" |
| 2000 psf | 6" | 8" | 8" | 8" | 8" | 8" | 8" |
| 2500 psf | 7" 6" | 8" | 8" | 8" | 8" | 8" | 8" |
| 3000 psf | 8" | 8" | 8" | 8" | 8" | 8" | 8" |
| 3500 psf | 8" | 8" | 8" | 8" | 8" | 8" | 8" |

* Interpolated from Rule 15C-1 pier spacing table.

PIER PAD SIZES

I-beam pier pad size 24x24x1
 Perimeter pier pad size _____

Other pier pad sizes (required by the mfg.) # of piers

Draw the approximate locations of marriage wall openings 4 foot or greater. Use this symbol to show the piers.

List all marriage wall openings greater than 4 foot and their pier pad sizes below.

Opening 21' Pier pad size 3-24x24x1

Specified

TIEDOWN COMPONENTS

Longitudinal Stabilizing Device (LSD)
 Manufacturer Tie Down Inc
 Longitudinal Stabilizing Device w/ Lateral Arms
 Manufacturer _____

POPULAR PAD SIZES

| Pad Size | Sq Ft |
|-------------------|-------|
| 16 x 16 | 256 |
| 16 x 18 | 288 |
| 18.5 x 18.5 | 342 |
| 16 x 22.5 | 360 |
| 17 x 22 | 374 |
| 13 1/4 x 26 1/4 | 348 |
| 20 x 20 | 400 |
| 17 3/16 x 25 3/16 | 441 |
| 17 1/2 x 25 1/2 | 446 |
| 24 x 24 | 576 |
| 26 x 26 | 676 |

ANCHORS

4 ft 5 ft

FRAME TIES

within 2' of end of home spaced at 5' 4" oc yes

OTHER TIES

Number 22
 Sidewall Longitudinal Marriage wall 2350
 Shearwall 6

POCKET PENETROMETER TEST

The pocket penetrometer tests are rounded down to 2000 psf or check here to declare 1000 lb. soil without testing.

X

X

X

POCKET PENETROMETER TESTING METHOD

1. Test the perimeter of the home at 6 locations.
2. Take the reading at the depth of the footer.
3. Using 500 lb. increments, take the lowest reading and round down to that increment.

X

X

X

TORQUE PROBE TEST

The results of the torque probe test is _____ inch pounds or check here if you are declaring 5' anchors without testing. A test showing 275 inch pounds or less will require 4 foot anchors.

Note: A state approved lateral arm system is being used and 4 ft. anchors are allowed at the sidewall locations. I understand 5 ft anchors are required at all centerline tie points where the torque test reading is 275 or less and where the mobile home manufacturer may requires anchors with 4000 lb holding capacity.

RL Installer's initials

ALL TESTS MUST BE PERFORMED BY A LICENSED INSTALLER

Installer Name

Corbett's Mobile Home Center

Date Tested

6-9-06

Electrical

Connect electrical conductors between multi-wide units, but not to the main power source. This includes the bonding wire between multi-wide units. Pg. 15

Plumbing

Connect all sewer drains to an existing sewer tap or septic tank. Pg. 5

Connect all potable water supply piping to an existing water meter, water tap, or other independent water supply systems. Pg. 16

Site Preparation

Debris and organic material removed Yes
Water drainage: Natural ☒ Swale ☐ Pad ☐ Other ☐

Fastening multi wide units

Floor: Type Fastener: Length: Spacing:
Walls: Type Fastener: Length: Spacing:
Roof: Type Fastener: Length: Spacing:

For used homes a min. 30 gauge, 8" wide, galvanized metal strip will be centered over the peak of the roof and fastened with galv. roofing nails at 2" on center on both sides of the centerline.

Gasket (weatherproofing requirement)

I understand a properly installed gasket is a requirement of all new and used homes and that condensation, mold, mildew and buckled marriage walls are a result of a poorly installed or no gasket being installed. I understand a strip of tape will not serve as a gasket.

Installer's initials

RC

Type gasket Pg. Form

Installed:

Between Floors Yes ☒
Between Walls Yes ☒
Bottom of ridgebeam Yes ☒

Weatherproofing

The bottomboard will be repaired and/or taped. Yes ☒ Pg. 12
Siding on units is installed to manufacturer's specifications. Yes ☒
Fireplace chimney installed so as not to allow intrusion of rain water. Yes ☒

Miscellaneous

Skirting to be installed. Yes ☒ No ☐
Dryer vent installed outside of skirting. Yes ☐ N/A ☒
Range downflow vent installed outside of skirting. Yes ☐ N/A ☒
Drain lines supported at 4 foot intervals. Yes ☒
Electrical crossovers protected. Yes ☒
Other: ☐

Installer verifies all information given with this permit worksheet is accurate and true based on the

manufacturer's installation instructions and or Rule 15C-1 & 2

Installer Signature

Robert Corbett Date 6-9-06

6.04



THIS LETTER SHALL CERTIFY THAT AAS FOUNDATION PILES MANUFACTURED BY OTHER TECHNOLOGIES, INC. MAY BE USED IN THE LEO OF POUNDED CONCRETE FOOTINGS AS A SUPPORT FOR SINGLE & DOUBLE STACED FOUNDATION PILES PROVIDED THE FOLLOWING CONDITIONS ARE MET:

1. THE AAS PILES MUST BE REINFORCED WITH STEEL REINFORCEMENT RESISTING AND ANCHORAGE.
2. THE PILES MUST BE USED IN THE AAS PILES MAY NOT EXCEED THE VALUES USED IN THE CHART BELOW.
3. THE AAS PILES MAY BE USED TO SUPPORT A COMBINED / TENSION LOAD. THE PILES MAY ONLY BE USED FOR RESIDUAL FOUNDATION PILES.
4. IF THE REQUIREMENTS OF DESIGN ARE GENERALLY MET, THE USE OF THE AAS FOUNDATION PILES MAY BE LIMITED TO THE FOLLOWING:
5. IF THE REQUIREMENTS OF DESIGN ARE GENERALLY MET, THE USE OF THE AAS FOUNDATION PILES MAY BE LIMITED TO THE FOLLOWING:

THE AAS FOUNDATION PILES SHALL BE USED IN THE FOLLOWING MANNER:

ESTONY L.L.C.
RAFTING SERVICES DEPT.
DB P.W. BRYANT ROAD
COURT, OCEANOGRAPHY 31768
MOBILE 1-800-782-8600

1

SITE PLAN EXAMPLE / WORKSHEET

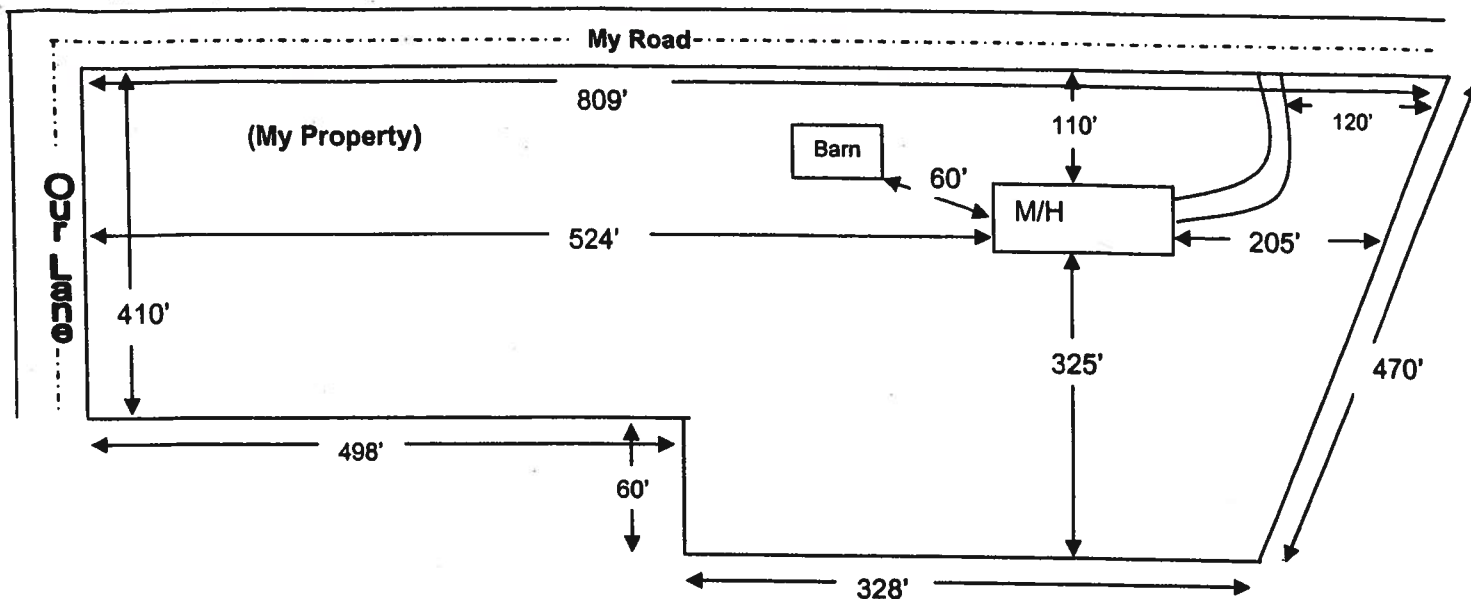

Use this example to draw your own site plan. Show all existing buildings and any other homes on this property and show the distances between them, Also show where the roads or roads are around the property. This site plan can also be used for the 911 Addressing department if you include the distance from the driveway to the nearest property line.

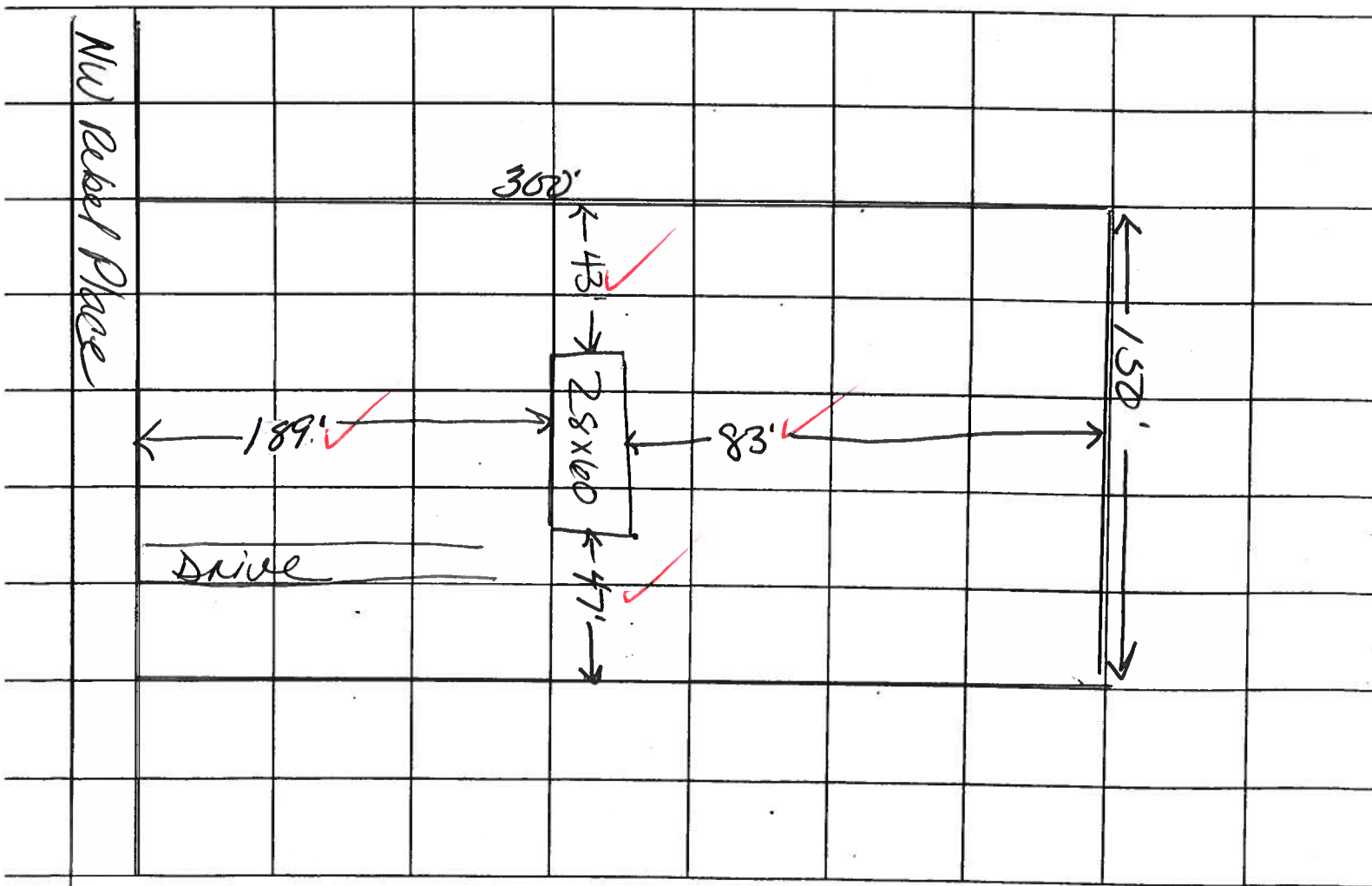

Prepared by and return to:
Susan Shattler

Home Town Title of North Florida
2744 US Highway 90 West
Lake City, FL 32055
386-754-7175
File Number: 2006-2404

Inst:2006012223 Date:05/18/2006 Time:16:44

Doc Stamp-Deed : 203.00

 DC, P. DeWitt Cason, Columbia County B:1084 P:591

[Space Above This Line For Recording Data]

Warranty Deed

This Warranty Deed made this 1st day of May, 2006 between Christopher Todd Sampson whose post office address is P.O. Box 2029, Lake City, FL 32056, grantor, and Louis Martino, Mike Prater Lawrence A. Farnesi whose post office address is 13251 SW 224 Street, Miami, FL 33170, grantee:

(Whenever used herein the terms "grantor" and "grantee" include all the parties to this instrument and the heirs, legal representatives, and assigns of individuals, and the successors and assigns of corporations, trusts and trustees)

Witnesseth, that said grantor, for and in consideration of the sum of TEN AND NO/100 DOLLARS (\$10.00) and other good and valuable considerations to said grantor in hand paid by said grantee, the receipt whereof is hereby acknowledged, has granted, bargained, and sold to the said grantee, and grantee's heirs and assigns forever, the following described land, situate, lying and being in Columbia County, Florida to-wit:

Lot 9, Block C, Pine Hills Addition, a subdivision as recorded in Plat Book 6, Pages 36-36A, Public Records of Columbia County, Florida.

Grantor herein warrants subject property is not his homestead.

Parcel Identification Number: R01772 089

Together with all the tenements, hereditaments and appurtenances thereto belonging or in anywise appertaining.

To Have and to Hold, the same in fee simple forever.

And the grantor hereby covenants with said grantee that the grantor is lawfully seized of said land in fee simple; that the grantor has good right and lawful authority to sell and convey said land; that the grantor hereby fully warrants the title to said land and will defend the same against the lawful claims of all persons whomsoever; and that said land is free of all encumbrances, except taxes accruing subsequent to December 31, 2005.

In Witness Whereof, grantor has hereunto set grantor's hand and seal the day and year first above written.

Signed, sealed and delivered in our presence:

Kelly A. Henroe
Witness Name: Kelly A. Henroe

Christopher Todd Sampson
Christopher Todd Sampson

Susan Shattler
Witness Name: Susan Shattler

State of Florida
County of Columbia

The foregoing instrument was acknowledged before me this 2nd day of May, 2006 by Christopher Todd Sampson of First Federal Savings Bank as Qualified Intermediary for Christopher Todd Sampso, on behalf of the corporation. He ☐ is personally known to me or ☒ has produced a driver's license as identification.

[Notary Seal]

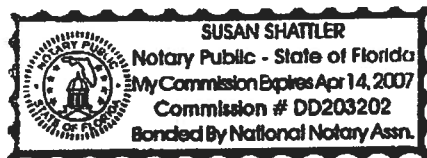

Susan Shattler
Notary Public

Printed Name: Susan Shattler

My Commission Expires: _____

Inst:2006012223 Date:05/18/2006 Time:16:44
Doc Stamp-Deed : 203.00
DC, P. DeWitt Cason, Columbia County B:1084 P:592

Permit Me Services
3104 S W Old Wire Rd
Ft White, Fl 32038
Wendy Grennell Owner
386-288-2428 Cell
386-466-1866 Office / Fax

MOBILE HOME INSTALLER AFFIDAVIT

As per Florida Statutes Section 320.8249 Mobile Home Installers License

Any person who engages in mobile home installation shall obtain a mobile home installer's license from the Bureau of Mobile Home and Recreational Vehicle Construction, of the Department of Highway Safety and Motor Vehicles pursuant to this section. Said license shall be renewed annually, and each licensee shall pay a fee of \$150

Corbett's MH Center Inc, license number DIH 000017, states that the installation of the manufactured home for owner Louis Martino at

911 Address: NW Rebel Place City Lake City

will be done under my supervision.

Signed: Robert P Corbett
Mobile Home Installer

Sworn to and described before me this 15th day of JUNE 2006

Susan Todd
Notary public

Susan Todd
Notary Name

Personally known _____

DL ID ✓



Susan Todd
Commission # DD449132
Expires July 10, 2009
Bonded Troy Fain - Insurance, Inc 800-385-7019

Permit Me Services

3104 S W Old Wire Rd
Ft White, FL 32038
Wendy Grennell Owner
386-288-2428 Cell
386-466-1866 Office / Fax

MOBILE HOME INSTALLER LIMIT POWER OF ATTORNEY

We, Corbett's MH Center Inc, license Number DIH000017 authorize Wendy Grennell to be my representative and act on my behalf in all aspects of applying for a mobile home permit to be placed on the following described property. Property located in Columbia County, State of Florida.

Mobile Home Owner Name: Louis Martino

Property Owner Name: Louis Martino

911 Address: NW Rebel Place City Lake City

Sec: 28 Twp: 25 Rge: 16 Tax Parcel # 01772-089

Signed: Robert P Corbett
Mobile Home Installer

Sworn to and described before me this 15th day of JUNE 2006

Susan Todd
Notary public

Susan Todd
Notary Name

Personally known _____

DL ID ✓



Susan Todd
Commission # DD449132
Expires July 10, 2009
Bonded Troy Fain - Insurance, Inc. 800-365-7616

Permit Me Services

3104 S W Old Wire Rd

Ft White, Fl 32038

Wendy Grennell Owner

386-288-2428 Cell

386-466-1866 Office / Fax

CONSENT FOR MOBILE HOME PERMIT APPLICATIONS

I/We Louis Martino, authorize Wendy Grennell or Tisa Therrell to act on my/our behalf while applying for all necessary permits, and further authorize mobile home installer, Corbett's MH Center, Inc, license number DIH000017 to place the mobile home described below, on the property described below in Columbia County, State of Florida.

Property Owner Name: Louis Martino

911 Address: NW Rebel Place City Lake City

Sec: 28 Twp: 25 Rge: 16 Tax Parcel # 01T12-089

Mobile Home Make: Clayton Year 97 Size 28 x 60 ft

Serial Number _____

Signed
Owner (1) Louis Martino Owner (2) _____

Witness: Wendy Grennell Witness: _____

Sworn to and described before me this 15th day of June 2006

Susan Todd

Notary public

Susan Todd Known to me _____

Notary Name



Susan Todd

Commission # DD449132

Expires July 10, 2009

Bonded Troy Fair - Insurance Inc 800-345-7019

CODE ENFORCEMENT DEPARTMENT
COLUMBIA COUNTY, FLORIDA
OUT OF COUNTY MOBILE HOME INSPECTION REPORT

COUNTY THE MOBILE HOME IS BEING MOVED FROM Columbia
 OWNERS NAME Louis Martino PHONE (386) 623-5117 CELL (386) 623-5117
 INSTALLER Corbetts MHC PHONE _____ CELL _____
 INSTALLERS ADDRESS 1126 E. Howard St. Live Oak FL 32064

MOBILE HOME INFORMATION

MAKE Clayton YEAR 1997 SIZE 28 x 60
 COLOR white SERIAL No. 6686
 WIND ZONE II SMOKE DETECTOR 2

INTERIOR:

FLOORS good
 DOORS good
 WALLS good
 CABINETS good
 ELECTRICAL (FIXTURES/OUTLETS) good

EXTERIOR:

WALLS / SIDING good
 WINDOWS good
 DOORS good

STATUS:

APPROVED  NOT APPROVED _____

NOTES:

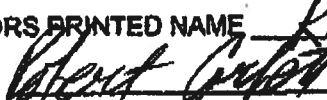
INSTALLER OR INSPECTORS PRINTED NAME Robert Corbett
 Installer/Inspector Signature  License No. DTH000017 Date 4-14-06

ONLY THE ACTUAL LICENSE HOLDER OR A BUILDING INSPECTOR CAN SIGN THIS FORM.

NO WIND ZONE ONE MOBILE HOMES WILL BE PERMITTED. MOBILE HOMES PRIOR TO 1977 ARE PRE-HUD AND THE WIND ZONE MUST BE PROVEN TO BE PERMITTED.

BEFORE THE MOBILE HOME CAN BE MOVED INTO COLUMBIA COUNTY THIS FORM MUST BE COMPLETED AND RETURNED TO THE COLUMBIA COUNTY BUILDING DEPARTMENT.

ONCE MOVED INTO COLUMBIA COUNTY AN INSPECTOR MUST COMPLETE A PRELIMINARY INSPECTION ON THE MOBILE HOME. CALL 386-719-2038 TO SET UP THIS INSPECTION. NO PERMIT WILL BE ISSUED BEFORE THIS IS DONE.

606-57

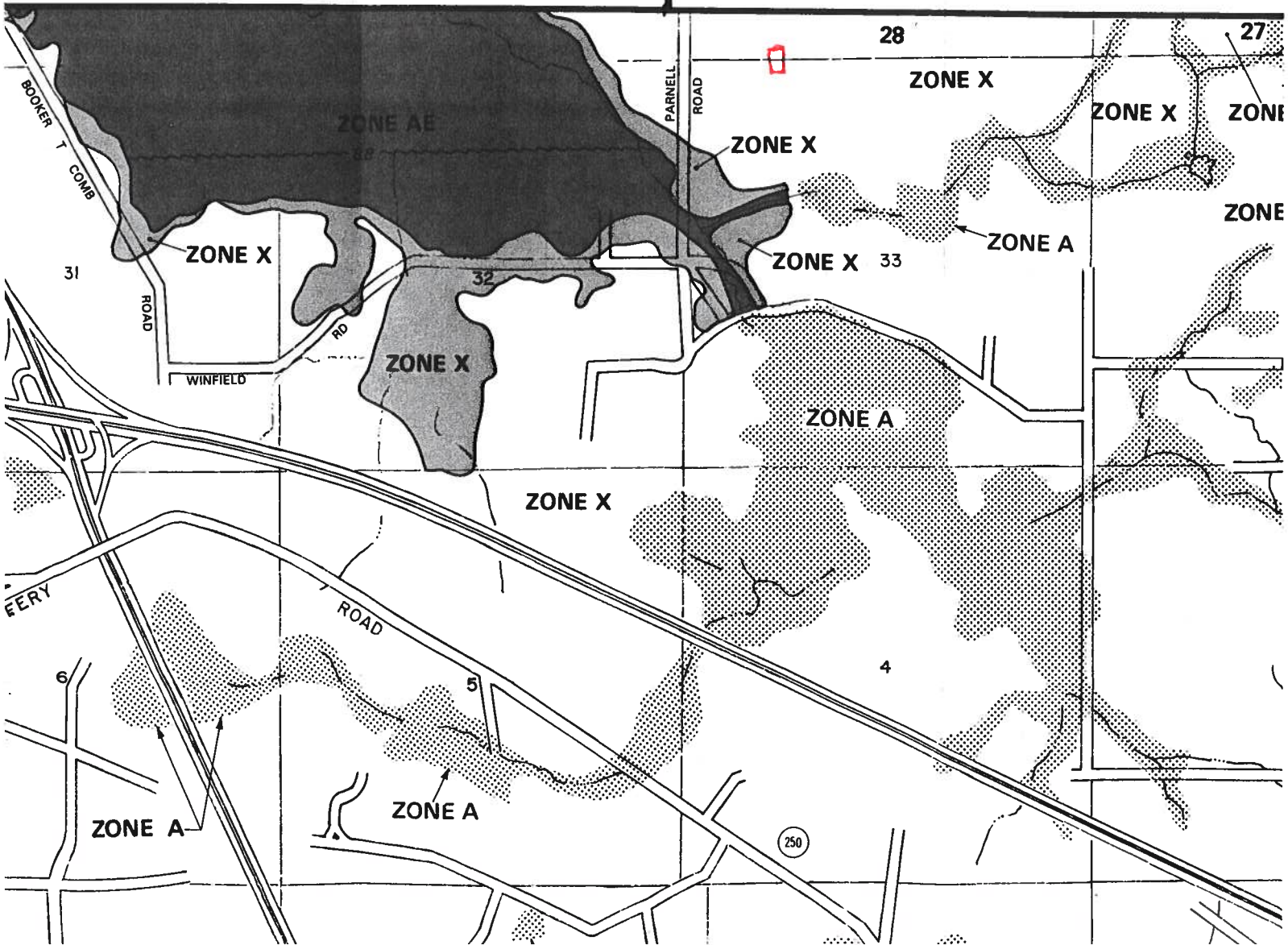



STATE OF FLORIDA
DEPARTMENT OF HEALTH

APPLICATION FOR ONSITE SEWAGE DISPOSAL SYSTEM CONSTRUCTION PERMIT

Permit Application Number

06-0585E

Martino

PART II - SITE PLAN

Scale: Each block represents 5 feet and 1 inch

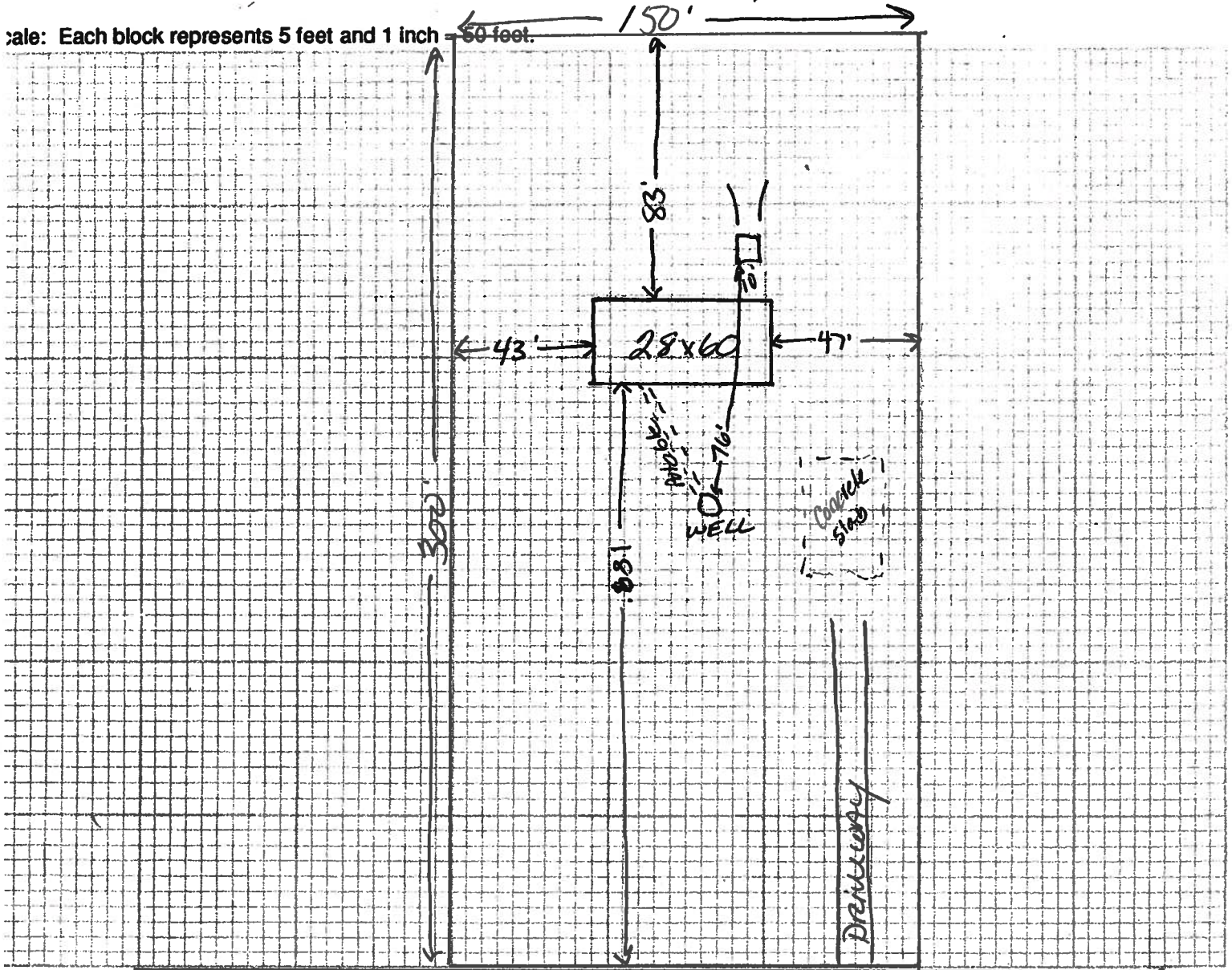

Notes: NW Rebel Place

Site Plan submitted by:

Wendy Shussell
Signature

Plan Approved



Not Approved

Agent
Title

Date

6.20.06

S. Shaddy, ESII

Columbia CHD

County Health Department

ALL CHANGES MUST BE APPROVED BY THE COUNTY HEALTH DEPARTMENT

COLUMBIA COUNTY 9-1-1 ADDRESSING

P. O. Box 1787, Lake City, FL 32056-1787
PHONE: (386) 758-1125 * FAX: (386) 758-1365 * Email: ron_croft@columbiacountyfla.com

Addressing Maintenance

To maintain the Countywide Addressing Policy you must make application for a 9-1-1 Address at the time you apply for a building permit. The established standards for assigning and posting numbers to all principal buildings, dwellings, businesses and industries are contained in Columbia County Ordinance 2001-9. The addressing system is to enable Emergency Service Agencies to locate you in an emergency, and to assist the United States Postal Service and the public in the timely and efficient provision of services to residents and businesses of Columbia County.

DATE REQUESTED: 6/19/2006 DATE ISSUED: 6/26/2006

ENHANCED 9-1-1 ADDRESS:

324 NW REBEL PL

LAKE CITY FL 32055

PROPERTY APPRAISER PARCEL NUMBER:

28-2S-16-01772-089

Remarks:

LOT 9 BLOCK C PINE HILLS ADDITION S/D

Address Issued By: _____

Columbia County 9-1-1 Addressing / GIS Department

NOTICE: THIS ADDRESS WAS ISSUED BASED ON LOCATION INFORMATION RECEIVED FROM THE REQUESTER. SHOULD, AT A LATER DATE, THE LOCATION INFORMATION BE FOUND TO BE IN ERROR, THIS ADDRESS IS SUBJECT TO CHANGE.

302

COLUMBIA COUNTY
9-1-1 ADDRESSING
APPROVED