

A
S-2 FRONT ELEVATION
SCALE: 1/4" = 1'-0"

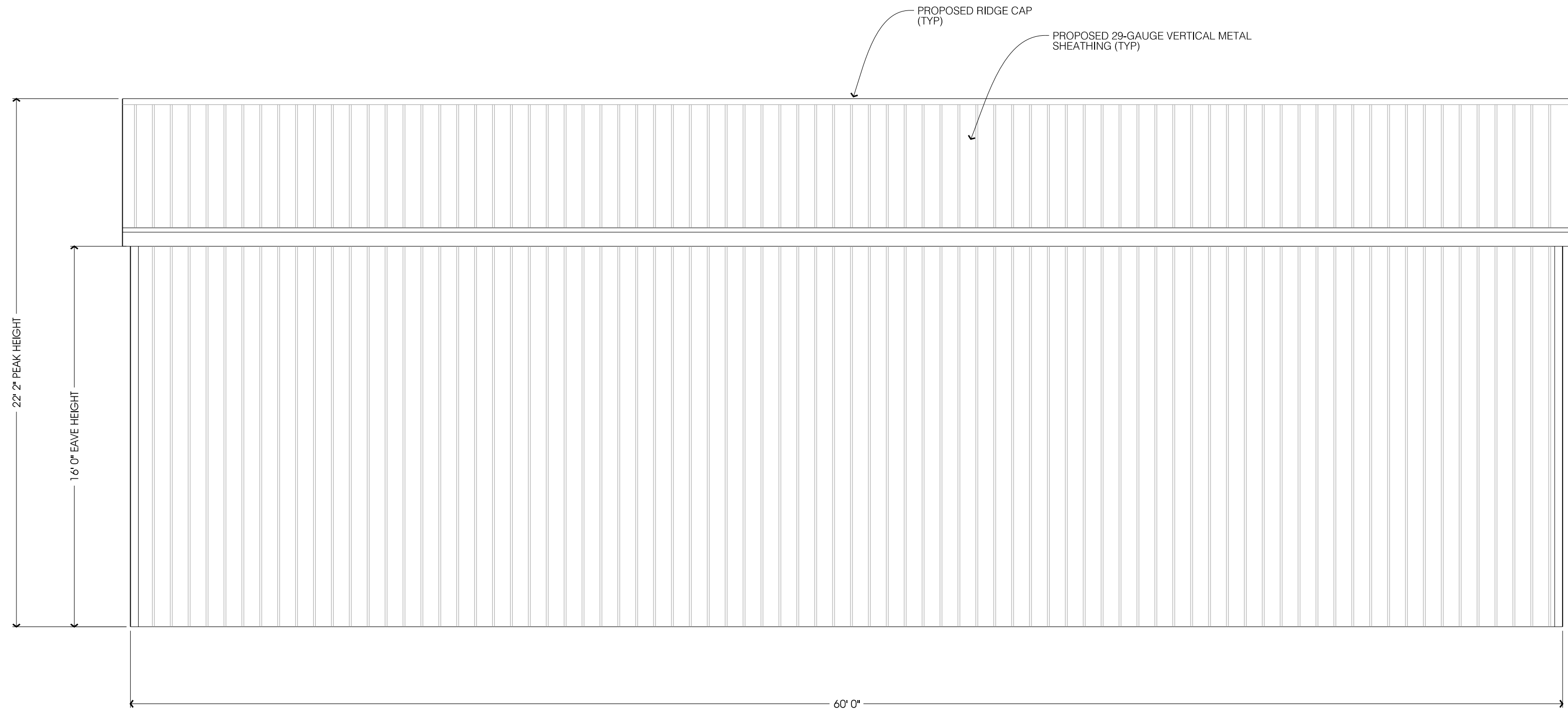

B
S-2 RIGHT ELEVATION
SCALE: 1/4" = 1'-0"

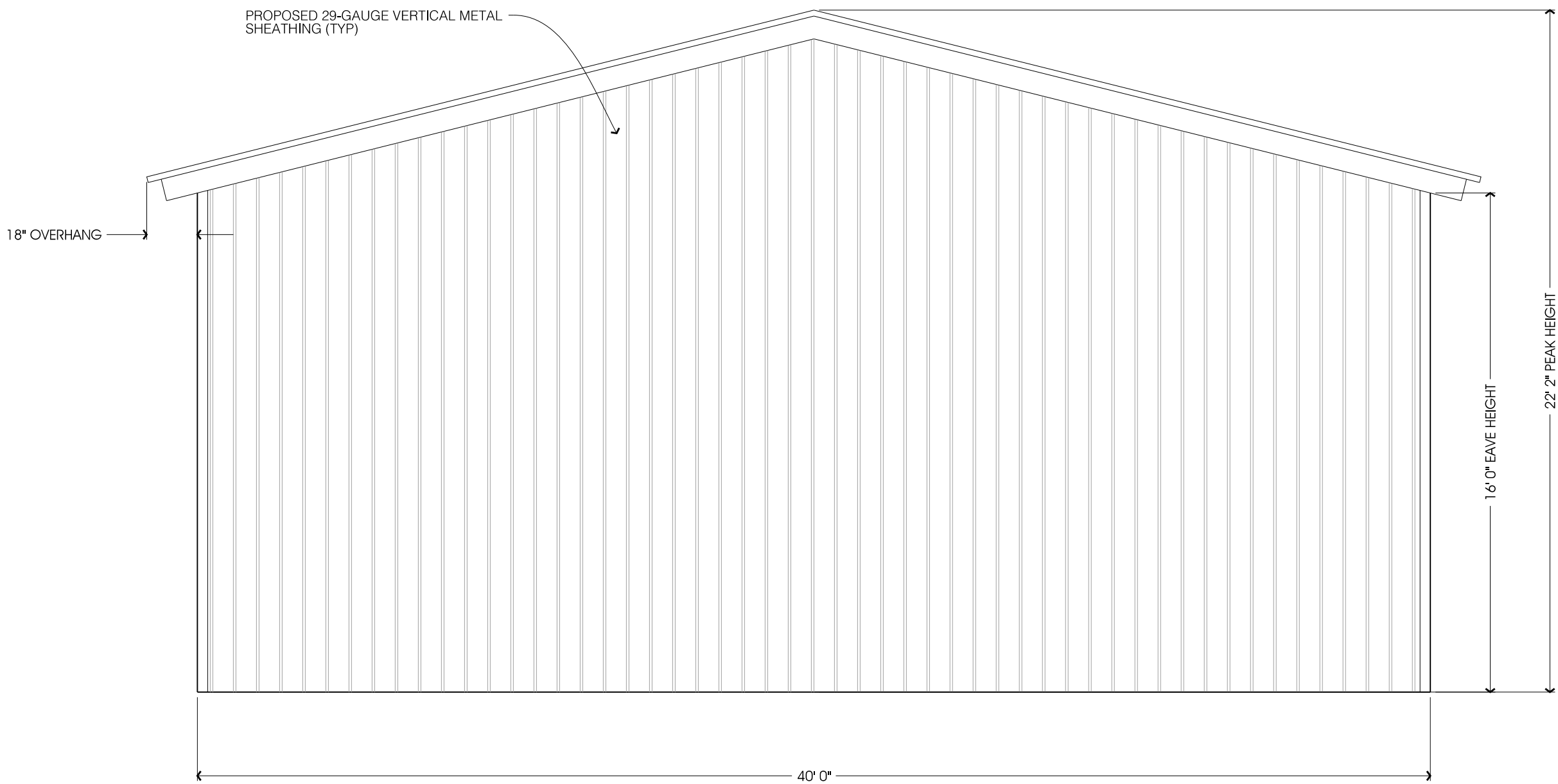

C
S-2 REAR ELEVATION
SCALE: 1/4" = 1'-0"

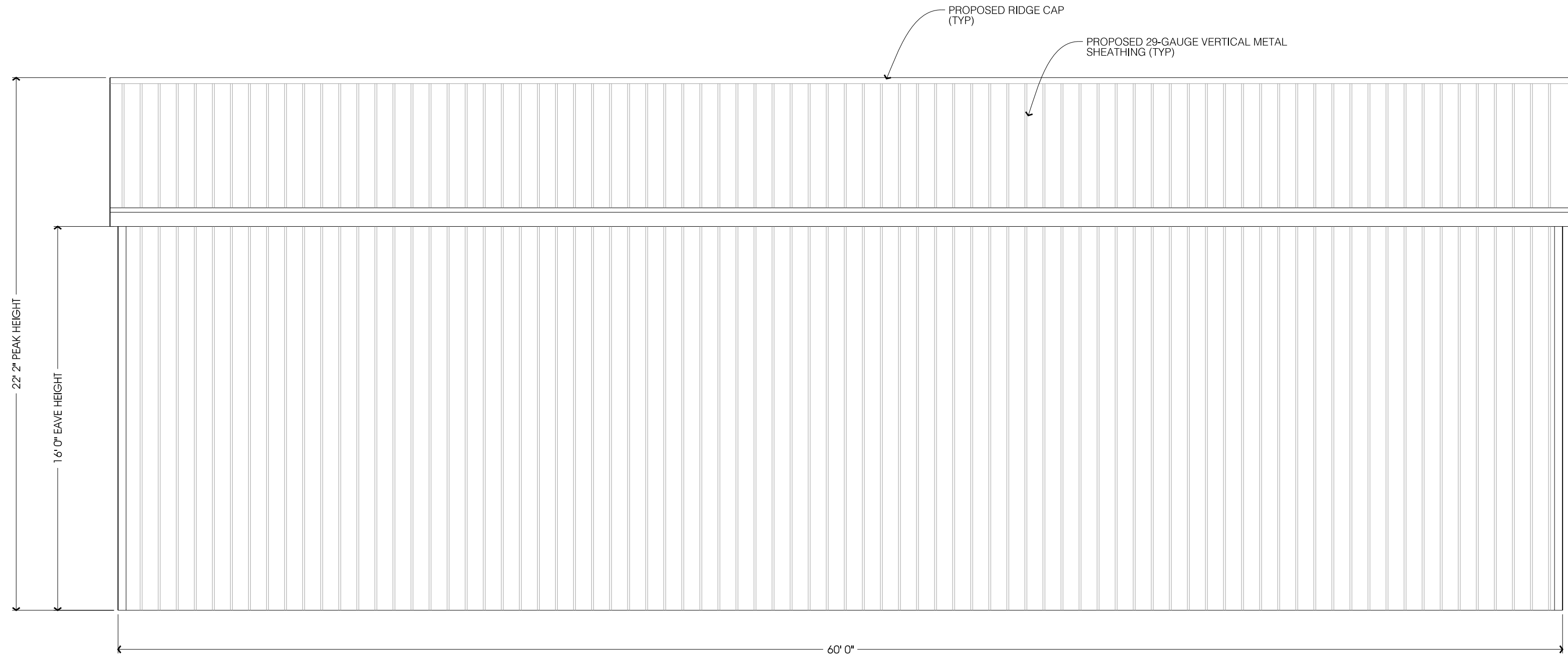

D
S-2 LEFT ELEVATION
SCALE: 1/4" = 1'-0"

CLIENT INFORMATION:
POLE BARN PLAN PREPARED FOR:

PRECISION ALIGNMENT AND REPAIRS

1626 NW MAIN BLVD, LAKE CITY, FL 32055

DESIGN STATEMENT:
THESE PLANS WERE DESIGNED FOLLOWING THE 2020 7TH EDITION
FLORIDA BUILDING CODE AND ASCE 7-16, INCLUDING CHAPTER 16 ON
STRUCTURAL DESIGN. AN ULTIMATE WIND SPEED OF 140 MPH,
(3 SECOND GUST) IN WIND EXPOSURE CATEGORY "C". THIS STRUCTURE
HAS BEEN DESIGNED AS RISK CATEGORY II. THE COMPONENTS AND CLADDING
WERE DESIGNED BASED ON AN PARTIALLY ENCLOSED STRUCTURE.

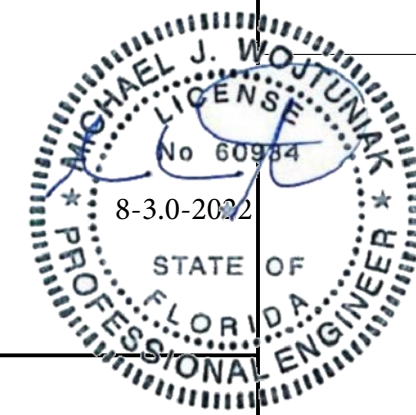

MICHAEL WOUTUNJAK, P.E.
EPAK: mwoutunjak@epeng.net

SHEET NO.
S-2
DATE: 8/30/2022

ENGINEERING • PLANNING • PERMITTING

REVISIONS:		DESCRIPTION	
DATE	BY	DATE	DESCRIPTION



PROJECT: FREEDOM MANUFACTURING
AND ROOFING SUPPLIES LLC
SHEET TITLE: SUPPLEMENTAL
ELEVATIONS

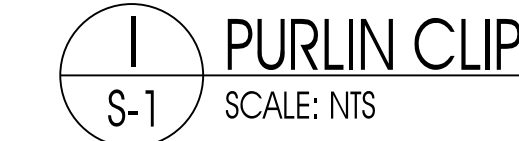
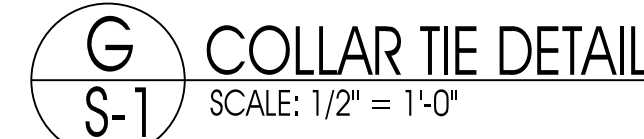
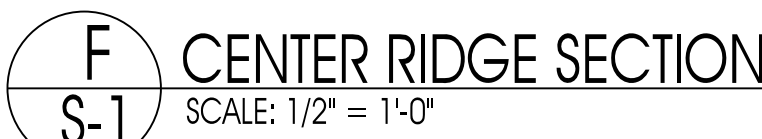
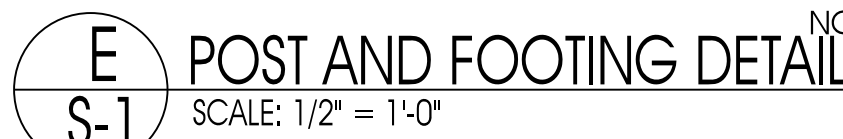
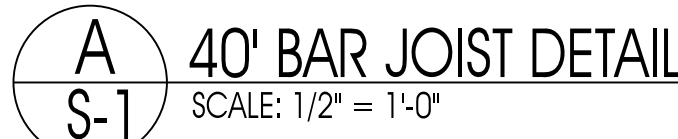

DATE: 8/30/2022