

- 2018Aerials
-
- Future Land Use (Pre-July 2020)
- Mixed Use Development
- Light Industrial
- Industrial
- Highway Interchange
- Commercial
- Residential High Density
(< 20 d.u. per acre)
- Residential Medium/High Density
(< 14 d.u. per acre)
- Residential Medium Density
(< 8 d.u. per acre)
- Residential Moderate Density
(< 4 d.u. per acre)
- Residential Low Density
(< 2 d.u. per acre)
- Residential Very Low Density
(< 1 d.u. per acre)
- Agriculture - 3
(< 1 d.u. per 5 acres)
- Agriculture - 2
(< 1 d.u. per 10 acres)
- Agriculture - 1
(< 1 d.u. per 20 acres)
- Environmentally Sensitive Areas
(< 1 d.u. per 10 acres)
- Public
- Recreation
- Conservation
- Parcels
-
- SRWMD Wetlands
-
- 2018 Flood Zones
- 0.2 PCT ANNUAL CHANCE
- A
- AE
- AH
- Roads
- Roads
- others
- Dirt
- Interstate
- Main
- Other
- Paved
- Private
- Zoning Atlas (Pre-July 2020)
- others
- A-1
- A-2
- A-3
- CG
- CHI
- CI
- CN
- CSV
- ESA-2
- I
- ILW
- MUD-I
- PRD
- PRRD
- RMF-1
- RMF-2
- RO
- RR
- RSF-1
- RSF-2
- RSF-3
- RSF/MH-1
- RSF/MH-2
- RSF/MH-3

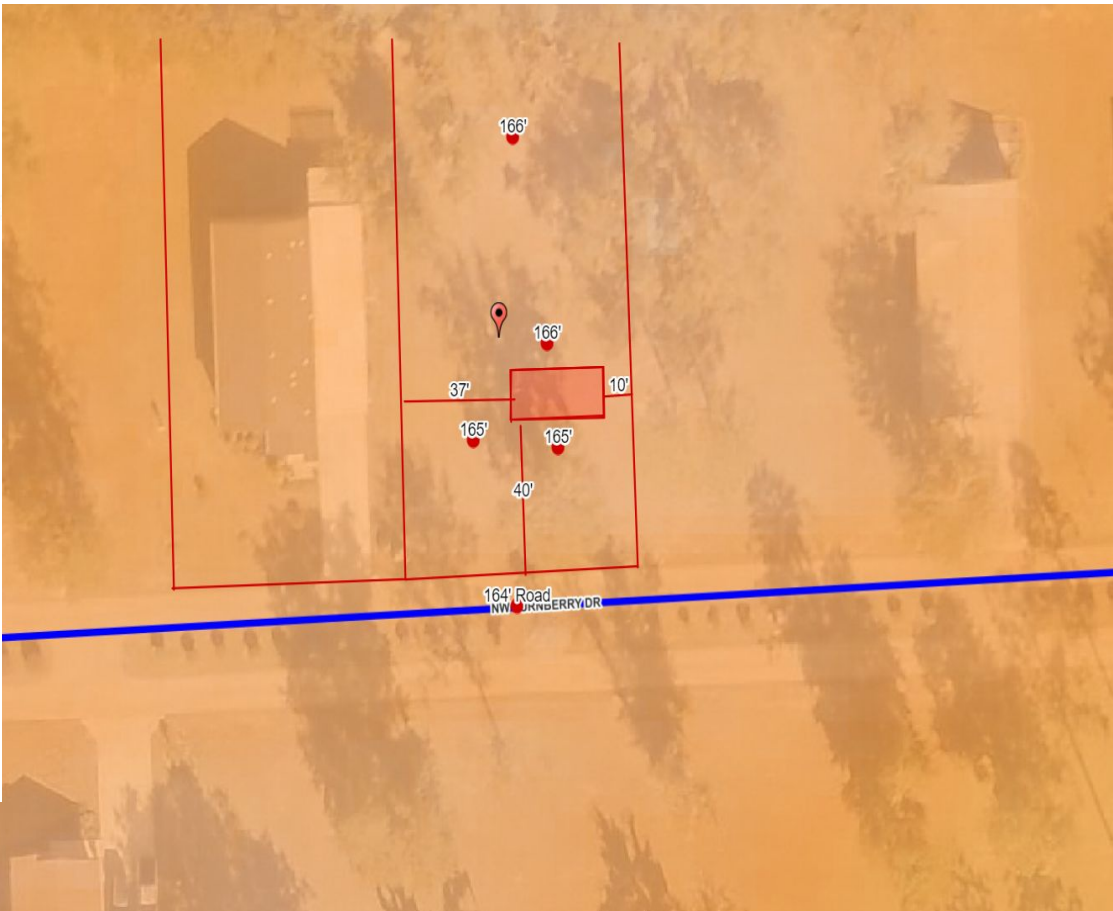

Parcel Information

Parcel No: 28-3S-16-02376-000
Owner: FIVE ASH FOREST LLC
Subdivision:
Lot:
Acres: 35.70529
Deed Acres: 36 Ac
District: District 3 Robbie Hollingsworth
Future Land Uses: Residential - Low
Flood Zones:
Official Zoning Atlas: RSF/MH-2, RSF-2

All data, information, and maps are provided "as is" without warranty or any representation of accuracy, timeliness of completeness. Columbia County, FL makes no warranties, express or implied, as to the use of the information obtained here. There are no implied warranties of merchantability or fitness for a particular purpose. The requester acknowledges and accepts all limitations, including the fact that the data, information, and maps are dynamic and in a constant state of maintenance, and update.