



STATE OF FLORIDA
DEPARTMENT OF ENVIRONMENTAL PROTECTION
ONSITE SEWAGE TREATMENT AND DISPOSAL
SYSTEM (OSTDS)

FW

CR # 20-00141

PERMIT NO. 23-0113
DATE PAID: 2/15/22
FEE PAID: 310.06
RECEIPT #: 1924783

APPLICATION FOR CONSTRUCTION PERMIT

APPLICATION FOR:

☒ New System ☐ Existing System ☐ Holding Tank ☐ Innovative
☐ Repair ☐ Abandonment ☐ Temporary ☐

APPLICANT: KEVIN BRADBURY

bradburyk67@yahoo.com

AGENT: KEVIN BRADBURY

TELEPHONE: (352) 256-2125

MAILING ADDRESS: 238 SW PHOENIX GLEN

FORT WHITE

FL 32038

TO BE COMPLETED BY APPLICANT OR APPLICANT'S AUTHORIZED AGENT. SYSTEMS MUST BE CONSTRUCTED BY A PERSON LICENSED PURSUANT TO 489.105(3)(m) OR 489.552, FLORIDA STATUTES. IT IS THE APPLICANT'S RESPONSIBILITY TO PROVIDE DOCUMENTATION OF THE DATE THE LOT WAS CREATED OR PLATTED (MM/DD/YY) IF REQUESTING CONSIDERATION OF STATUTORY GRANDFATHER PROVISIONS.

PROPERTY INFORMATION

LOT: N/A BLOCK: N/A SUBDIVISION: METES AND BOUNDS PLATTED: _____

PROPERTY ID #: 10-75-16-04171-000 ZONING: RES I/M OR EQUIVALENT: ☐ NO ☐

PROPERTY SIZE: 5.000 ACRES WATER SUPPLY: ☒ PRIVATE PUBLIC ☐ ≤ 2000 GPD ☐ > 2000 GPD

IS SEWER AVAILABLE AS PER 381.0065, FS? ☐ NO ☐ DISTANCE TO SEWER: N/A FT

PROPERTY ADDRESS: 238 SW BUCCHI GLEN FORT WHITE

DIRECTIONS TO PROPERTY:

TAKE STATE ROAD 47 SOUTH PAST FORT WHITE. TURN LEFT ON STATE ROAD 27. TURN RIGHT ON FRY (TURN LEFT ON PHOENIX GLEN) TURN LEFT ON BUCCHI GLEN. SITE IS FIRST GATE ON RIGHT.

BUILDING INFORMATION ☒ RESIDENTIAL ☐ COMMERCIAL

Unit No.	Type of Establishment	No. of Bedrooms	Building Area Sqft	Commercial/Institutional System Design Table 1, Chapter 62-6, FAC
1	MOBILE HOME	2	840	
2				
3				
4				

☐ Floor/Equipment Drains ☐ Other (Specify) _____

SIGNATURE: [Signature]

DATE: 2-8-2022

DEP 4015, 06-21-2022 (Obsoletes previous editions which may not be used)
Incorporated 62-6.004, FAC

Page 1 of 4

5927

Application for Onsite Sewage Disposal System
Construction Permit. Part II Site Plan
Permit Application Number: 22-0113

ALL CHANGES MUST BE APPROVED BY THE COUNTY HEALTH UNIT

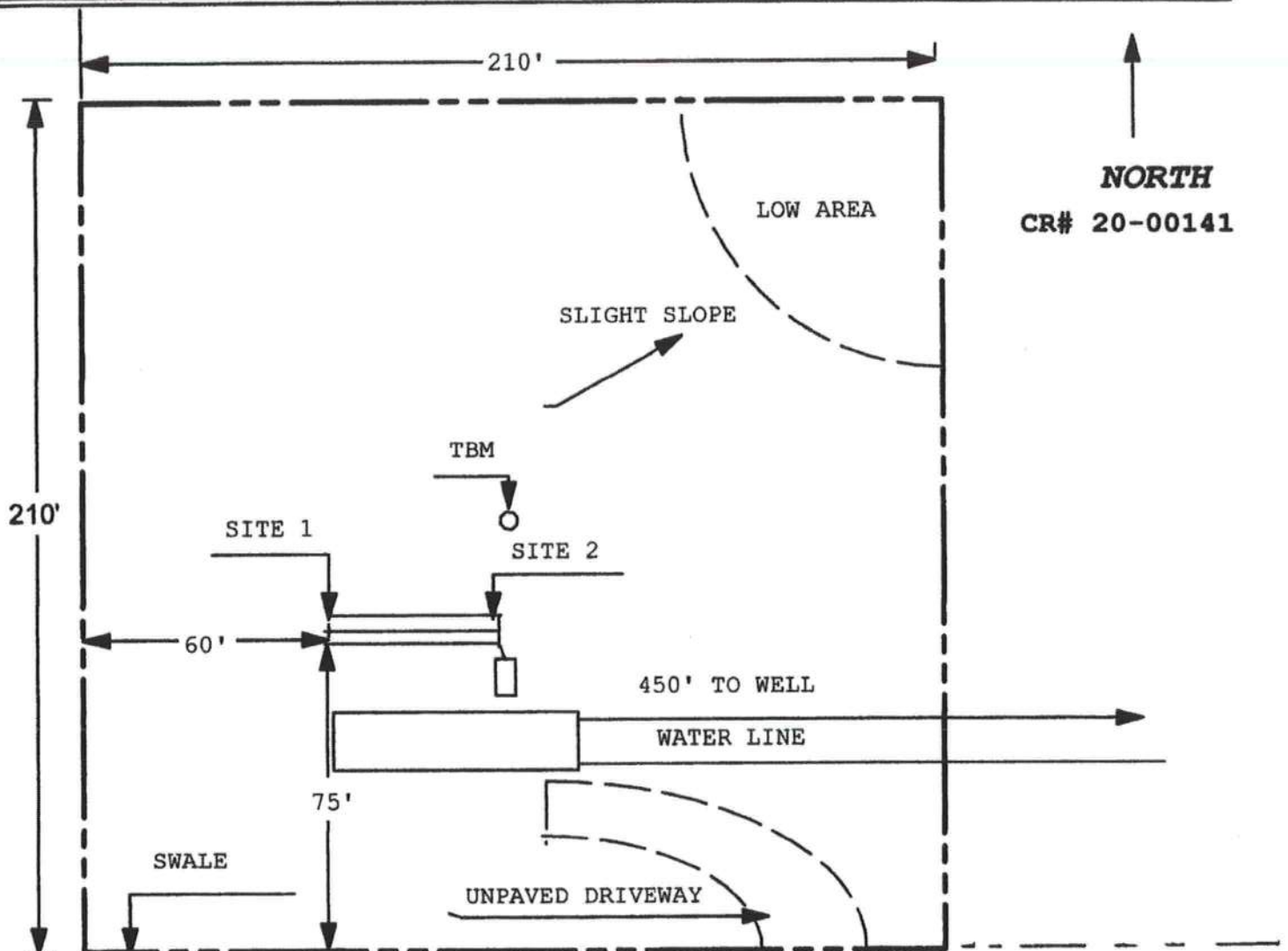

1 INCH = 40 FEET

NO WELLS WITHIN 100'

Site Plan Submitted By [Signature] Date 2/14/23
 Plan Approved [Signature] Not Approved [Signature] Date 2/14/23

CPHU

Notes: