

STATE OF FLORIDA  
DEPARTMENT OF HEALTH  
APPLICATION FOR ONSITE SEWAGE DISPOSAL SYSTEM CONSTRUCTION PERMIT

App# 1403-10

Permit Application Number 14-0135

Smith

PART II - SITEPLAN

Scale: 1 inch = <sup>100</sup>40 feet.

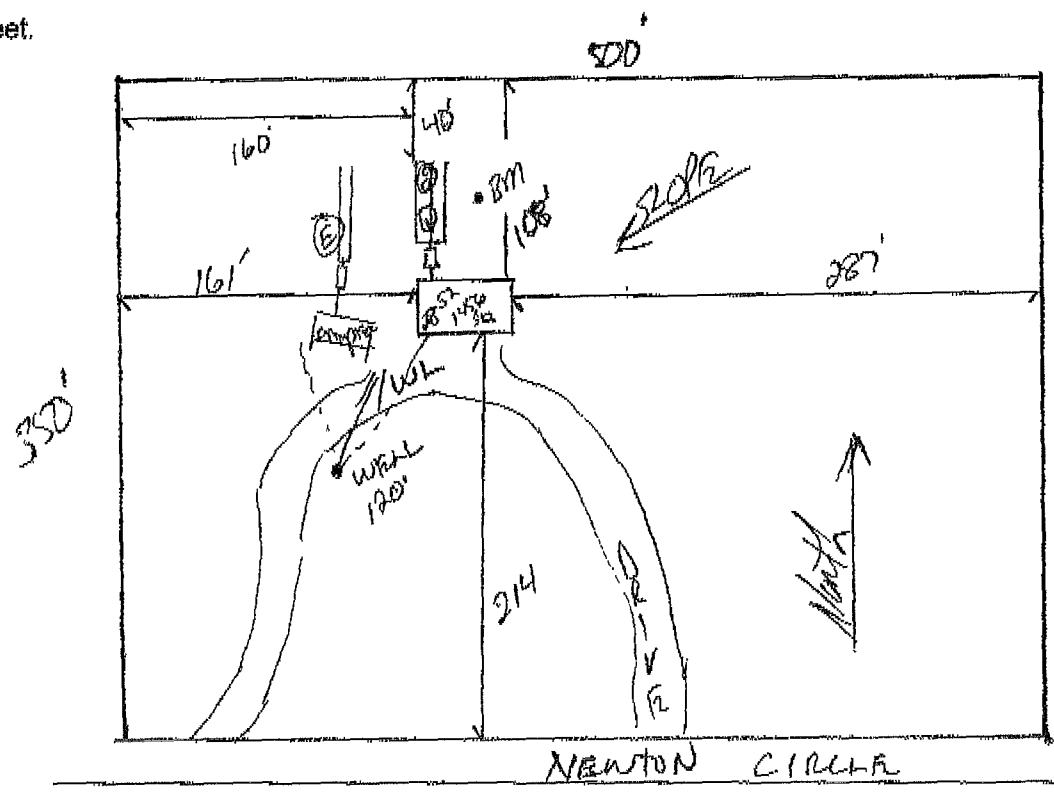

Notes: \_\_\_\_\_

Site Plan submitted by: Rocky D 7-0 Hardy Russell-Ugost MASTER CONTRACTOR  
 Plan Approved ✓ Not Approved \_\_\_\_\_ Date 3/10/14  
 By [Signature] Colman County Health Department

ALL CHANGES MUST BE APPROVED BY THE COUNTY HEALTH DEPARTMENT



STATE OF FLORIDA  
DEPARTMENT OF HEALTH  
ONSITE SEWAGE TREATMENT AND DISPOSAL  
SYSTEM  
APPLICATION FOR CONSTRUCTION PERMIT

App# 1403-10

PERMIT NO. 14-0135  
DATE PAID: 3/5/14  
FEE PAID: 310.00  
RECEIPT #: 138765

APPLICATION FOR:

☒ New System ☐ Existing System ☐ Holding Tank ☐ Innovative  
☐ Repair ☐ Abandonment ☐ Temporary ☐

APPLICANT: Matthew Smith

AGENT: ROCKY FORD, A & B CONSTRUCTION Wendy Greenell <sup>386 388-3425</sup> TELEPHONE: 386-497-2311

MAILING ADDRESS: 546 SW Dortch Street, FT. WHITE, FL, 32038

TO BE COMPLETED BY APPLICANT OR APPLICANT'S AUTHORIZED AGENT. SYSTEMS MUST BE CONSTRUCTED BY A PERSON LICENSED PURSUANT TO 489.105(3) (m) OR 489.552, FLORIDA STATUTES. IT IS THE APPLICANT'S RESPONSIBILITY TO PROVIDE DOCUMENTATION OF THE DATE THE LOT WAS CREATED OR PLATTED (MM/DD/YY) IF REQUESTING CONSIDERATION OF STATUTORY GRANDFATHER PROVISIONS.

PROPERTY INFORMATION

LOT: 4 BLOCK: na SUB: Tustenuggee Hills S/D PLATTED: \_\_\_\_\_

PROPERTY ID #: 08-68-17-09626-104 ZONING: \_\_\_\_\_ I/M OR EQUIVALENT: ☐ Y ☒ N

PROPERTY SIZE: 4.02 ACRES WATER SUPPLY: ☒ PRIVATE PUBLIC ☐  $\leq 2000$  GPD ☐  $> 2000$  GPD

IS SEWER AVAILABLE AS PER 381.0065, FS? ☐ Y ☒ N DISTANCE TO SEWER: \_\_\_\_\_ FT

PROPERTY ADDRESS: 415 SW Newton Circle, Fort White, 32038

DIRECTIONS TO PROPERTY: Tustenuggee South, TL on Newton Circle, 4<sup>th</sup> lot on left

BUILDING INFORMATION

☒ RESIDENTIAL ☐ COMMERCIAL

Unit No	Type of Establishment	No. of Bedrooms	Building Area Sqft	Commercial/Institutional System Design Table 1, Chapter 64E-6, FAC
1	SF Residential	3	1450	
2				
3				

☒ Floor/Equipment Drains ☒ Other (Specify) \_\_\_\_\_

SIGNATURE: Rocky D Ford Wendy Greenell DATE: 2/26/2014