

REVISION	

SOFTPLAN
ARCHITECTURAL DESIGN SOFTWARE

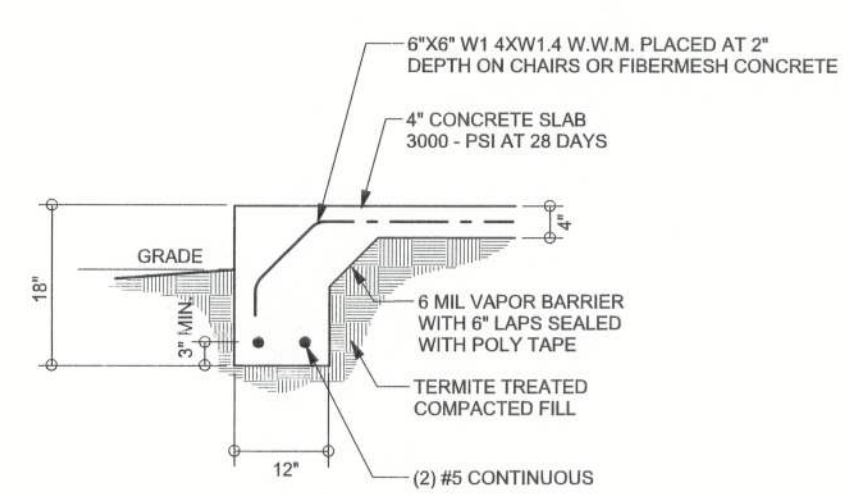

F1 MONOLITHIC FOOTING
SCALE: 1/2" = 1'-0"

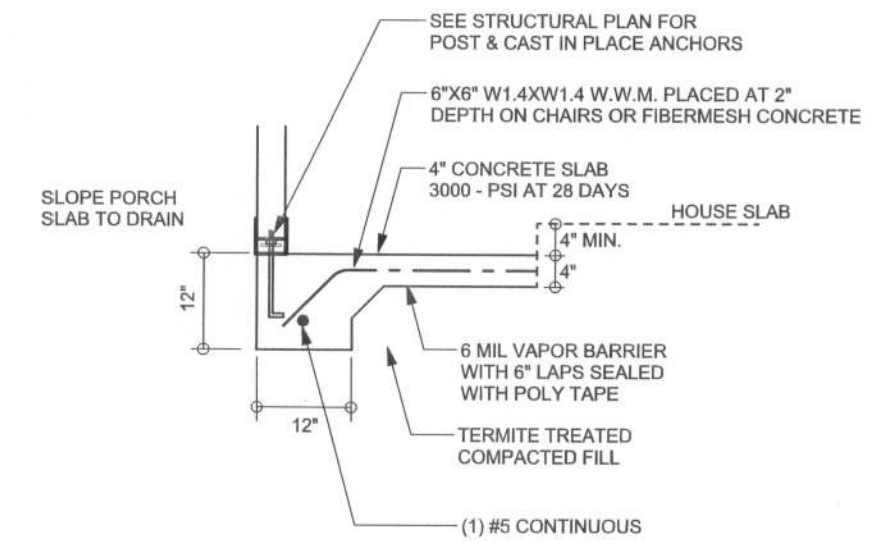

F5 PORCH FOOTING
SCALE: 1/2" = 1'-0"

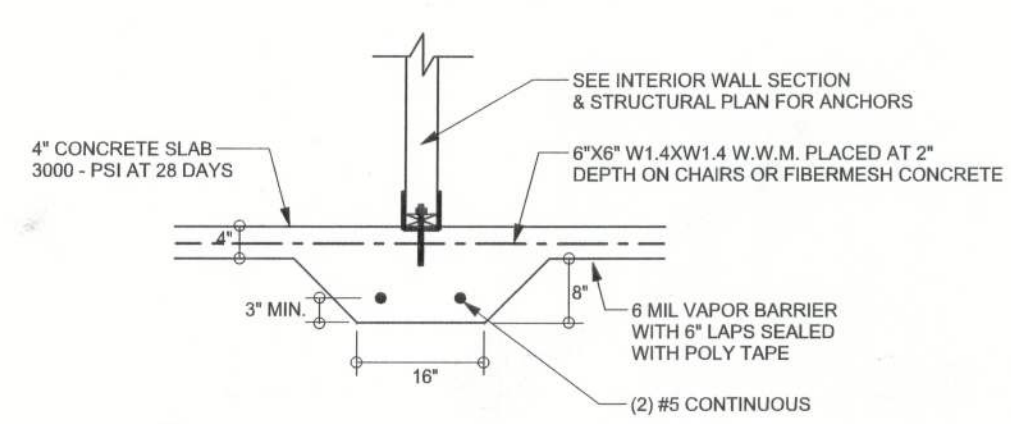

F2 INTERIOR BEARING FOOTING
SCALE: 1/2" = 1'-0"

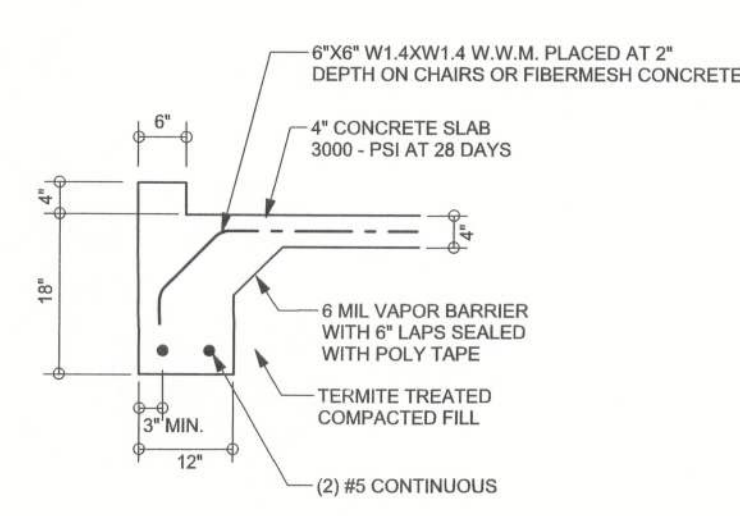

F8 GARAGE CURB FOOTING
SCALE: 1/2" = 1'-0"

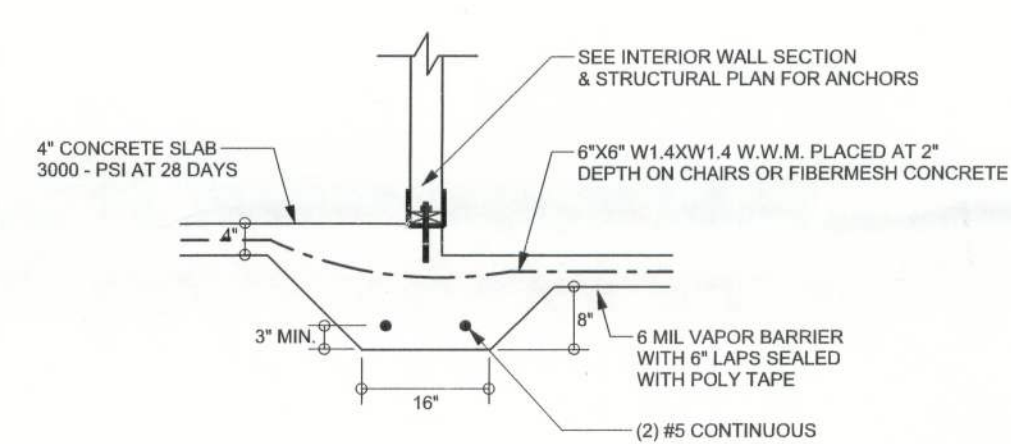

F3 INTERIOR BEARING STEP FOOTING
SCALE: 1/2" = 1'-0"

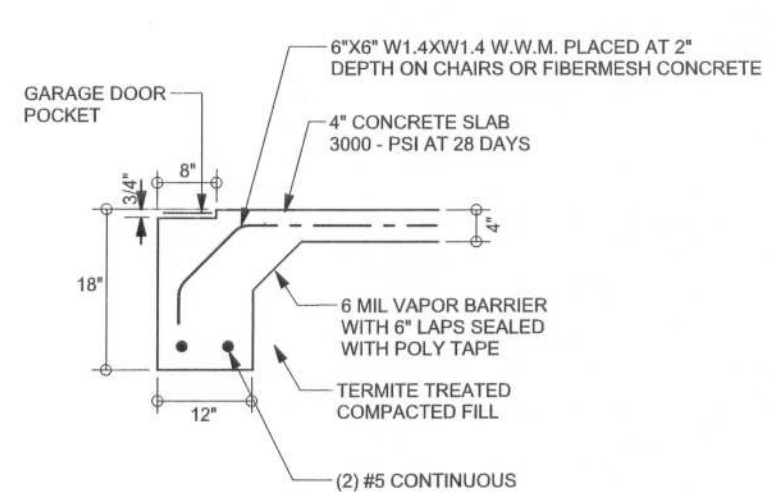

F4 GARAGE DOOR FOOTING
SCALE: 1/2" = 1'-0"

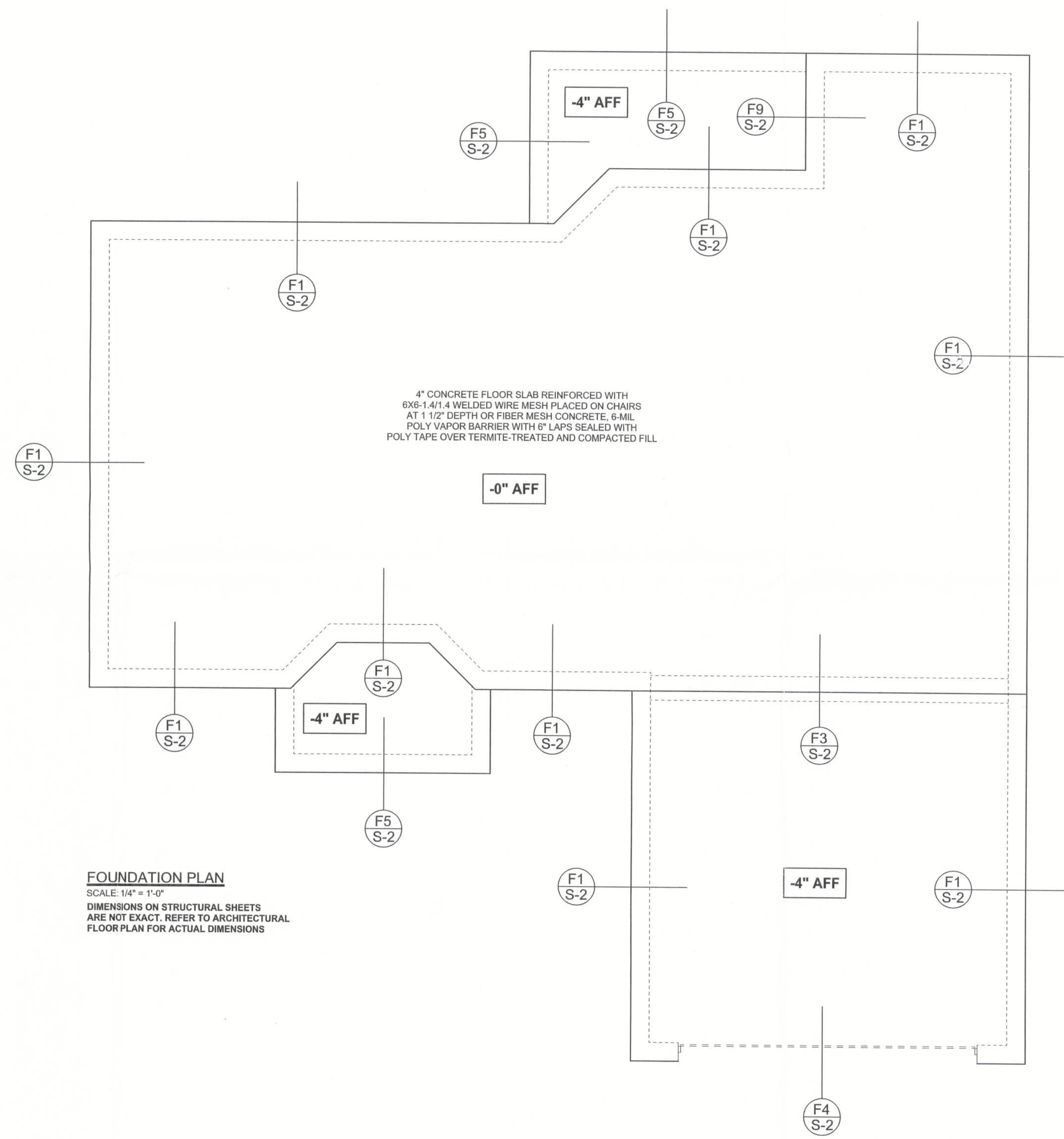

FOUNDATION PLAN
SCALE: 1/4" = 1'-0"
DIMENSIONS ON STRUCTURAL SHEETS
ARE NOT EXACT. REFER TO ARCHITECTURAL
FLOOR PLAN FOR ACTUAL DIMENSIONS

WINDLOAD ENGINEER: Mark Disosway,
P.E. No. 53915, P.O. Box 868, Lake City, FL
33766, (386) 754-5419

DIMENSIONS:
Stated dimensions supersede scales/
dimensions. Refer all questions to
Mark Disosway, P.E. for resolution.
Do not proceed without clarification.

COPYRIGHTS AND PROPERTY RIGHTS:
Mark Disosway, P.E. hereby expressly reserves
its common law copyright and property right in
these instruments of service. This document is
not to be reproduced, altered or copied in any
form or manner without first the express writ-
ten permission and consent of Mark Disosway.

CERTIFICATION: I hereby certify that I have
examined this plan, and that the applicable
portions of the plan, relating to wind engineering
comply with section R301.2.1, Florida building
code residential 2007, to the best of my
knowledge.

LIMITATION: This design is valid for one
building, at specified location.

MARK DISOSWAY
P.E. 53915
Mark Disosway
21 JAN 10
SEAL

Stanley Crawford

Spec House
Lot 26
Cannon Creek Place

ADDRESS:
Lot 26 Cannon Creek Place
Columbia County, Florida

Mark Disosway P.E.
P.O. Box 868
Lake City, Florida 32056
Phone: (386) 754 - 5419
Fax: (386) 269 - 4871

PRINTED DATE:
January 21, 2010

DRAWN BY: STRUCTURAL BY:
David Disosway

FINALS DATE:
8Jan10

JOB NUMBER:
1001011

DRAWING NUMBER
S-2

OF 3 SHEETS

28334