

PLOT PLAN

IN SECTION 15, TOWNSHIP 4 SOUTH, RANGE 16 EAST
COLUMBIA COUNTY, FLORIDA

THIS IS NOT A BOUNDARY SURVEY

LEGAL DESCRIPTION

LOT 3, ROSE POINTE, A PLANNED
RESIDENTIAL DEVELOPMENT, ACCORDING TO
THE PLAT THEREOF RECORDED IN PLATBOOK
9, PAGES 59-61 OF THE PUBLIC RECORDS
OF COLUMBIA COUNTY, FLORIDA.

LEGEND

R/W = RIGHT OF WAY

UNPLATTED LANDS

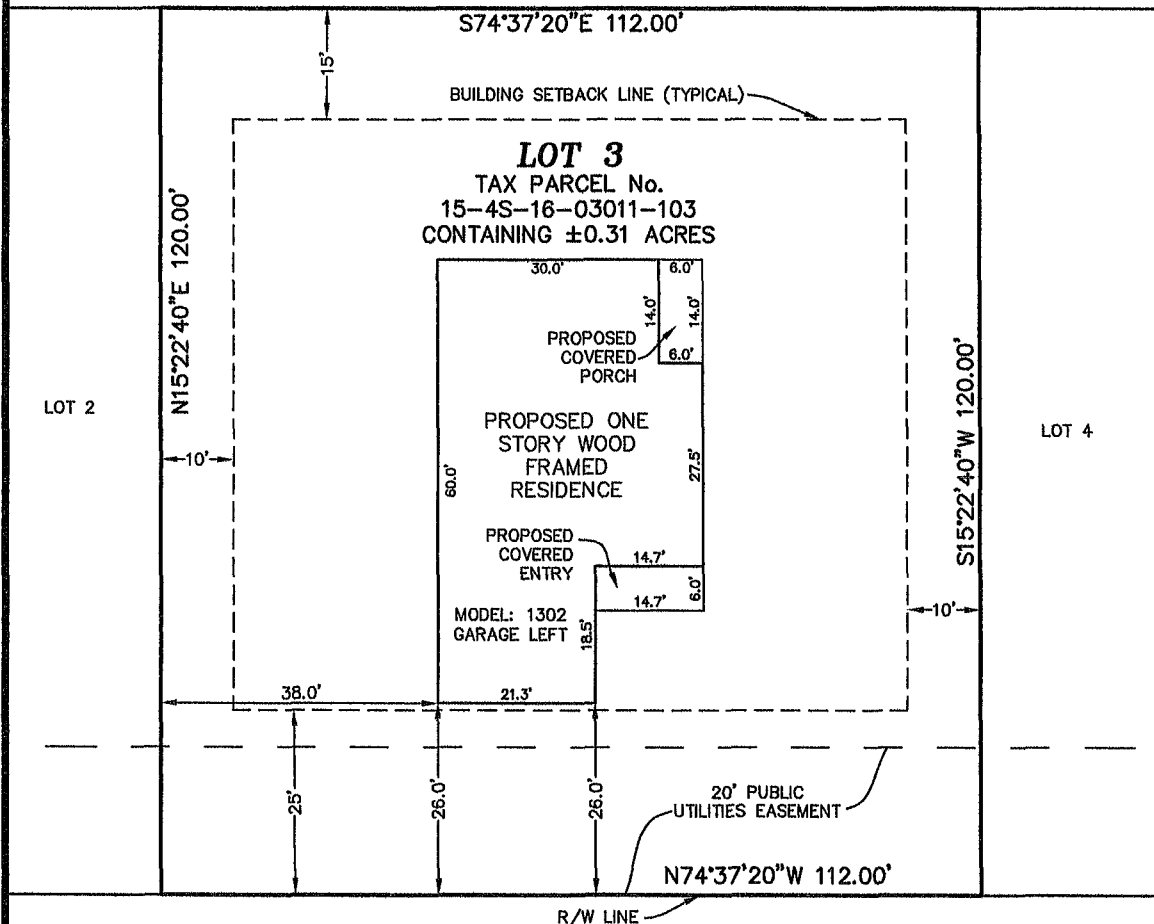

S.W. ROSE POINTE PLACE
(50' R/W)

SURVEYOR NOTES:

1. THE BEARINGS SHOWN HEREON ARE BASED
THE PLAT OF ROSE POINTE.
2. RECORDED EASEMENT AND/OR DEEDS NOT
FURNISHED TO THE SURVEYOR ARE NOT
SHOWN.
3. THIS IS NOT A BOUNDARY SURVEY.

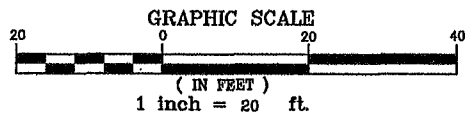

PLOT PLAN

IN SECTION 15, TOWNSHIP 4 SOUTH, RANGE 16 EAST
COLUMBIA COUNTY, FLORIDA

THIS IS NOT A BOUNDARY SURVEY

LEGAL DESCRIPTION

LOT 3, ROSE POINTE, A PLANNED
RESIDENTIAL DEVELOPMENT, ACCORDING TO
THE PLAT THEREOF RECORDED IN PLATBOOK
9, PAGES 59-61 OF THE PUBLIC RECORDS
OF COLUMBIA COUNTY, FLORIDA.

LEGEND

R/W = RIGHT OF WAY

UNPLATTED LANDS

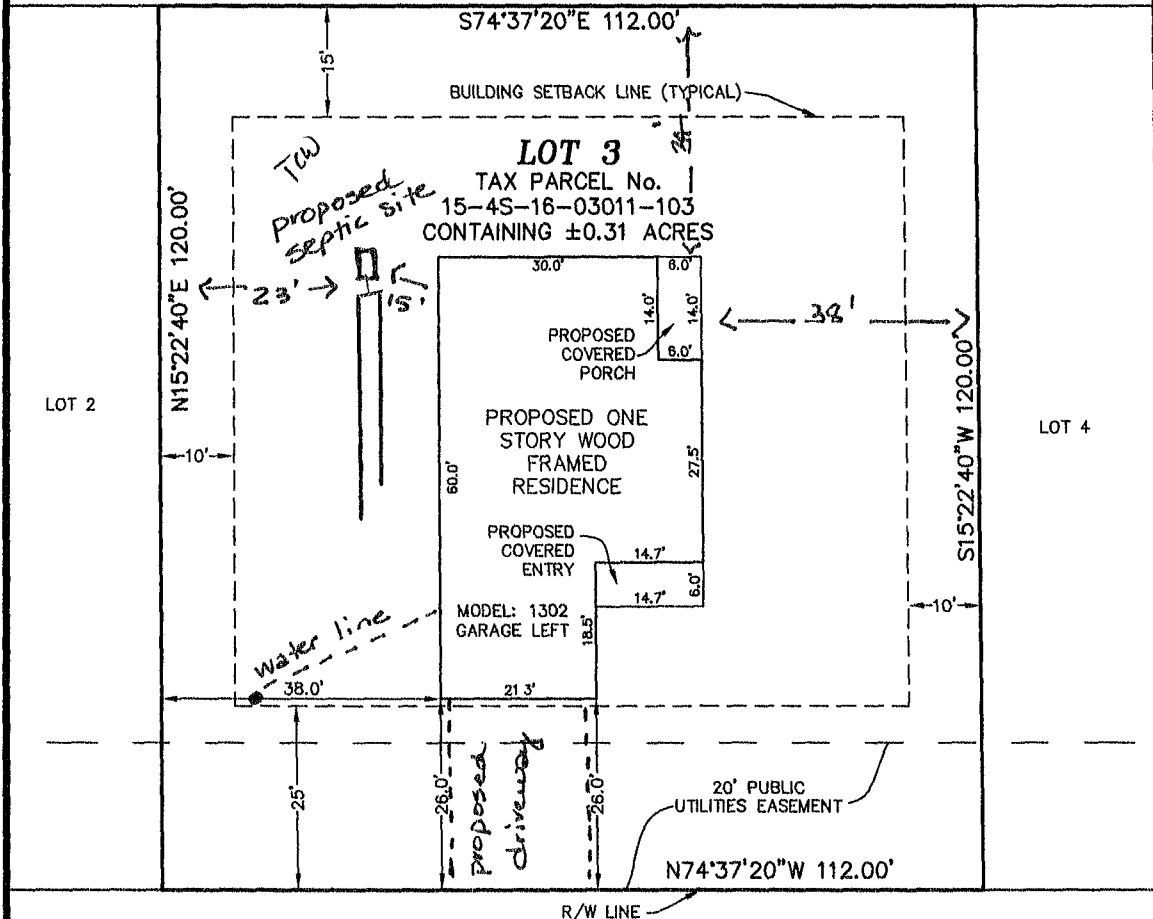

S.W. ROSE POINTE PLACE
(50' R/W)

SURVEYOR NOTES:

1. THE BEARINGS SHOWN HEREON ARE BASED
THE PLAT OF ROSE POINTE.
2. RECORDED EASEMENT AND/OR DEEDS NOT
FURNISHED TO THE SURVEYOR ARE NOT
SHOWN.
3. THIS IS NOT A BOUNDARY SURVEY.

