

Mobile Home Permit Worksheet

Installer: Robert Puckett License # TH1025336
 Address of home being installed 108 SW Janis Way
High Springs, FL 32643
 Manufacturer Skyline Length x width 48' x 14'

NOTE: if home is a single wide fill out one half of the blocking plan
 if home is a triple or quad wide sketch in remainder of home
 I understand Lateral Arm Systems cannot be used on any home (new or used)
 where the sidewall ties exceed 5 ft 4 in.

Installer's initials RP

Typical pier spacing

2' 7

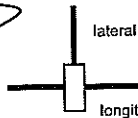

Show locations of Longitudinal and Lateral Systems
 (use dark lines to show these locations)

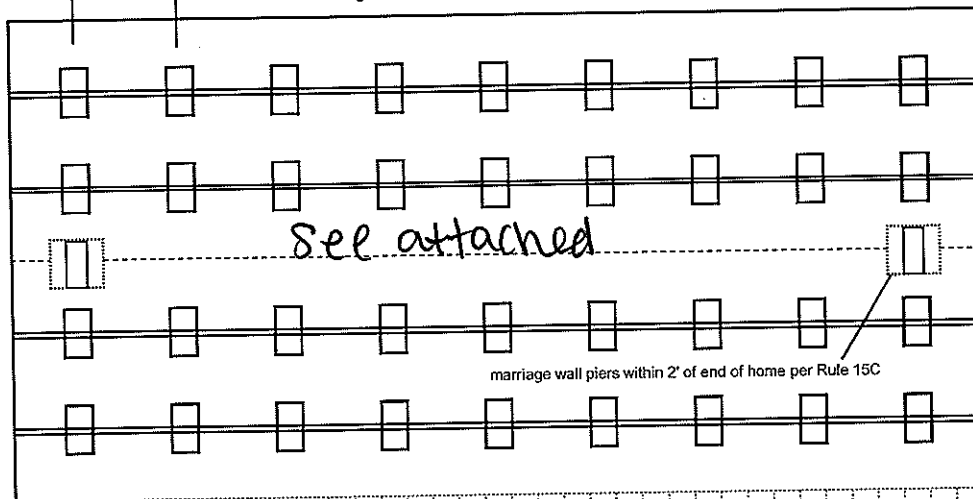

Application Number: _____ Date: _____

New Home ☒ Used Home ☐

Home installed to the Manufacturer's Installation Manual ☒
 Home is installed in accordance with Rule 15-C ☐

Single wide ☒ Wind Zone II ☐ Wind Zone III ☐

Double wide ☐ Installation Decal # TBD

Triple/Quad ☐ Serial # TBD

PIER SPACING TABLE FOR USED HOMES

Load bearing capacity	Footer size (sq in)	16" x 16" (256)	18 1/2" x 18 1/2" (342)	20" x 20" (400)	22" x 22" (484)*	24" X 24" (576)*	26" x 26" (676)
1000 psf	3'	3'	4'	5'	6'	7'	8'
1500 psf	4' 6"	4' 6"	6'	7'	8'	8'	8'
2000 psf	6'	6'	8'	8'	8'	8'	8'
2500 psf	7' 6"	7' 6"	8'	8'	8'	8'	8'
3000 psf	8'	8'	8'	8'	8'	8'	8'
3500 psf	8'	8'	8'	8'	8'	8'	8'

* interpolated from Rule 15C-1 pier spacing table.

PIER PAD SIZES

I-beam pier pad size 17.5 x 25.5

Perimeter pier pad size 16 x 16

Other pier pad sizes (required by the mfg.) _____

☐ Draw the approximate locations of marriage wall openings 4 foot or greater. Use this symbol to show the piers.

List all marriage wall openings greater than 4 foot and their pier pad sizes below.

Opening	Pier pad size
_____	_____
_____	_____
_____	_____

TIEDOWN COMPONENTS

Longitudinal Stabilizing Device (LSD)
 Manufacturer _____
 Longitudinal Stabilizing Device w/ Lateral Arms
 Manufacturer _____

POPULAR PAD SIZES

Pad Size	Sq In
16 x 16	256
16 x 18	288
18.5 x 18.5	342
16 x 22.5	360
17 x 22	374
13 1/4 x 26 1/4	348
20 x 20	400
17 3/16 x 25 3/16	441
17 1/2 x 25 1/2	446
24 x 24	576
26 x 26	676

ANCHORS

4 ft ☒ 5 ft ☒

FRAME TIES

within 2' of end of home
 spaced at 5' 4" oc

OTHER TIES

	Number
Sidewall	<u>24</u>
Longitudinal	_____
Marriage wall	<u>4</u>
Shearwall	<u>4</u>

Anthony Islam

04-16-2021

Mobile Home Permit Worksheet

POCKET PENETROMETER TEST

The pocket penetrometer tests are rounded down to _____ psf or check here to declare 1000 lb. soil without testing.

x 1500

x 1500

x 1500

POCKET PENETROMETER TESTING METHOD

1. Test the perimeter of the home at 6 locations.
2. Take the reading at the depth of the footer.
3. Using 500 lb. increments, take the lowest reading and round down to that increment.

x 1500

x 1500

x 1500

TORQUE PROBE TEST

The results of the torque probe test is 176 inch pounds or check here if you are declaring 5' anchors without testing _____. A test showing 275 inch pounds or less will require 5 foot anchors.

Note: A state approved lateral arm system is being used and 4 ft. anchors are allowed at the sidewall locations. I understand 5 ft anchors are required at all centerline tie points where the torque test reading is 275 or less and where the mobile home manufacturer may requires anchors with 4000 lb holding capacity.

RP

Installer's initials

ALL TESTS MUST BE PERFORMED BY A LICENSED INSTALLER

Installer Name Robert Puckett
Date Tested 11/3/20

Electrical

Connect electrical conductors between multi-wide units, but not to the main power source. This includes the bonding wire between multi-wide units. Pg.

Plumbing

Connect all sewer drains to an existing sewer tap or septic tank. Pg.

Connect all potable water supply piping to an existing water meter, water tap, or other independent water supply systems. Pg.

Application Number: _____ Date: _____

Site Preparation

Debris and organic material removed _____
Water drainage: Natural _____ Swale _____ Pad X Other _____

Fastening multi wide units

Floor: Type Fastener: 3/8 LAG Length: 4" Spacing: 10" OC
Walls: Type Fastener: N/A Length: _____ Spacing: _____
Roof: Type Fastener: #10 screw Length: 4" Spacing: 8" OC
For used homes a min. 30 gauge, 8" wide, galvanized metal strip will be centered over the peak of the roof and fastened with galv. roofing nails at 2" on center on both sides of the centerline.

Gasket (weatherproofing requirement)

I understand a properly installed gasket is a requirement of all new and used homes and that condensation, mold, mildew and buckled marriage walls are a result of a poorly installed or no gasket being installed. I understand a strip of tape will not serve as a gasket.

Installer's initials RP

Type gasket mateline gask Installed:
Pg. 14 Between Floors Yes X
Between Walls Yes X
Bottom of ridgebeam Yes X

Weatherproofing

The bottomboard will be repaired and/or taped. Yes _____ Pg.
Siding on units is installed to manufacturer's specifications. Yes _____
Fireplace chimney installed so as not to allow intrusion of rain water. Yes _____

Miscellaneous

Skirting to be installed. Yes X No _____
Dryer vent installed outside of skirting. Yes X N/A _____
Range downflow vent installed outside of skirting. Yes _____ N/A X
Drain lines supported at 4 foot intervals. Yes X
Electrical crossovers protected. Yes X
Other: _____

Installer verifies all information given with this permit worksheet is accurate and true based on the manufacturer's installation instructions and or Rule 15C-1 & 2

Installer Signature [Signature]

Date 11/3/20

14' x 48' 1/8"=1'

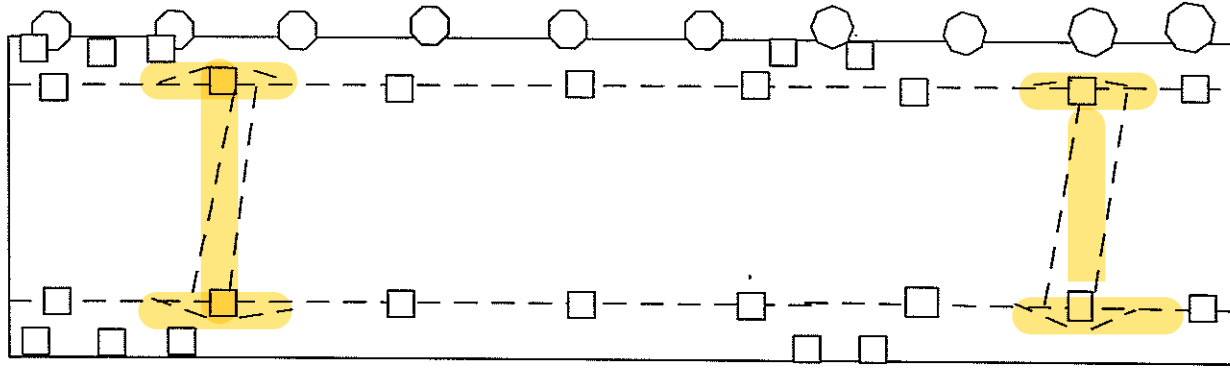

Skyline Manual

Oliver Tech. system
longitudinal system



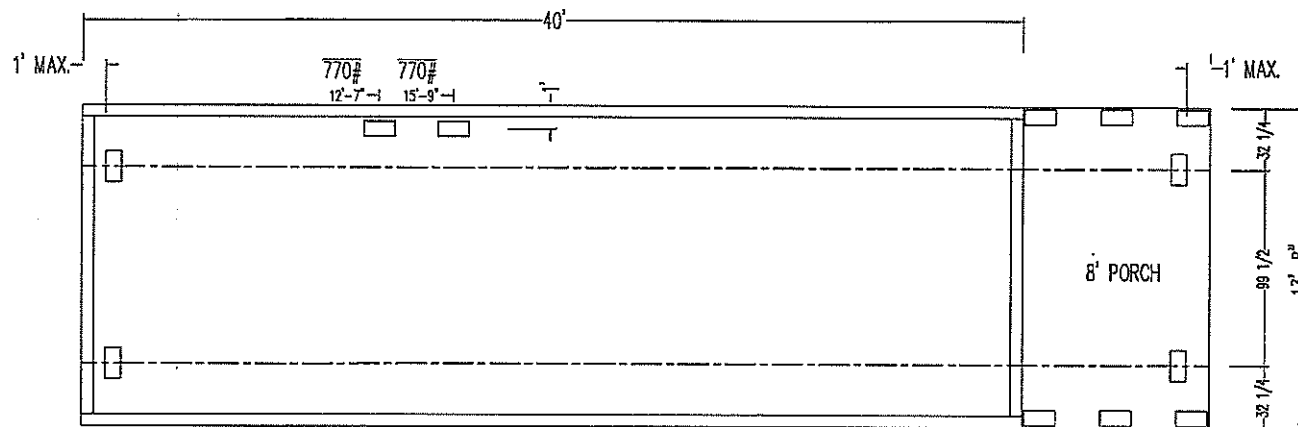

FLORIDA ONLY

PIER POINT LAYOUT (PIERS @ I-BEAM & CENTERLINE WITHOUT PERIMETER FOUNDATION)

NOTE: ALL UTILITY DROP MEASUREMENTS ARE APPROXIMATE.

PIER POINT LAYOUT 20#
PIERS REQ'D UNDER SIDEWALL PORCH COLUMNS.
CONTACT MANUFACTURING DIVISION FOR LOCATIONS.

08/10/2020 B 520 B

DESIGNED FOR 20 PSF ROOF ZONE

☐ I-BEAM PIER SUPPORTS: SEE INSTALLATION MANUAL TABLE 6 , FIG. 10 FOR SPACING AND LOAD REQUIREMENTS.

☐ SIDEWALL PIER SUPPORTS: SEE INSTALLATION MANUAL TABLE 5 , FIG. 9 FOR SPACING AND LOAD REQUIREMENTS.
SEE ABOVE DIAGRAM FOR LOC. OF STD. PATIO DOORS OR 48" OR LARGER OPENINGS.

☒ COLUMN SUPPORTS: SEE ABOVE DIAGRAM FOR LOCATIONS & LOAD REQUIREMENTS @ 20# ROOF ZONE, Factory Expo
SEE TABLE 10 OF INSTALLATION MANUAL FOR FOOTING SIZES. DeJonge

DRAWN BY: MSB DATE: 08/19/2016

DIVISIONS

111	341	552
112	344	553
115	345	571
125	355	591
131	500	812
143	531	
163	X 535	
171	536	
181	538	

REVISIONS

BOX LENGTH

DESCRIPTION

40'-0"

4014-1CK

Scott - Eduardo
Revision #2

SKYLINE

DRAWN BY: KS WIND ZONE 39# 47#

DATE: 08/10/2020 ROOF ZONE 20#

SHEET _____ OF _____

DRAWING NUMBER

14-04146-06Q