

GARAGE WING WALL ELEVATION

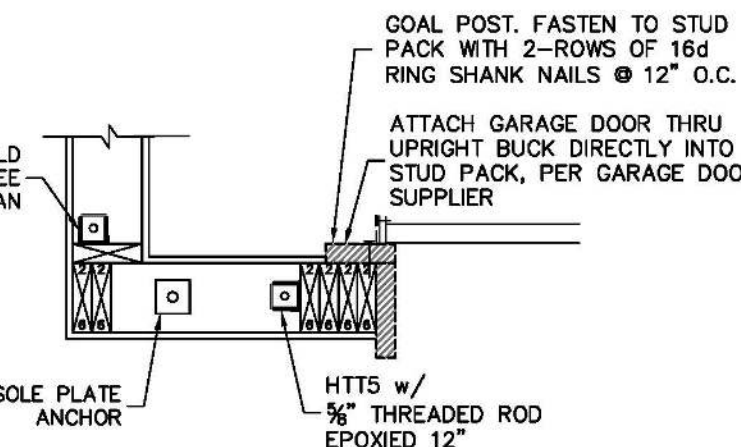

GARAGE WING WALL SECTION

1 GARAGE HEADER FRAMING
SCALE: N.T.S.

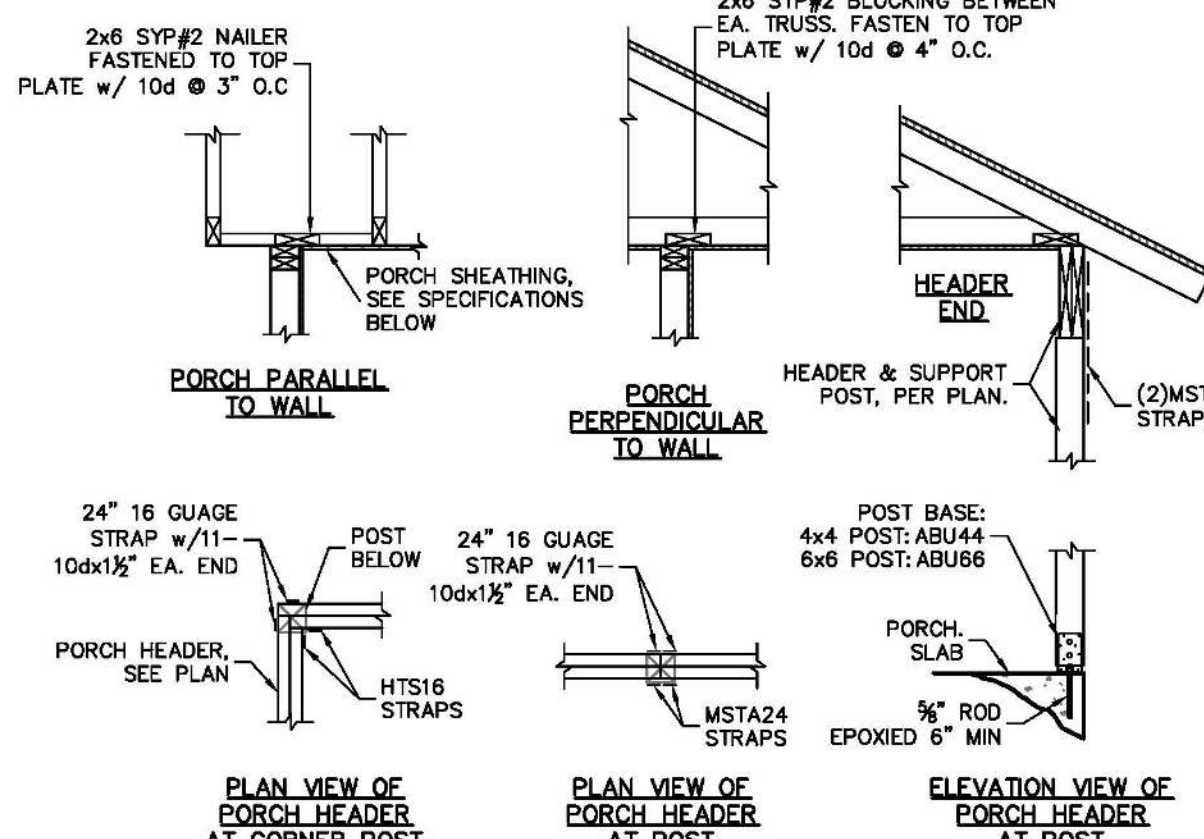

2 TYPICAL PORCH FRAMING DETAILS
SCALE: N.T.S.

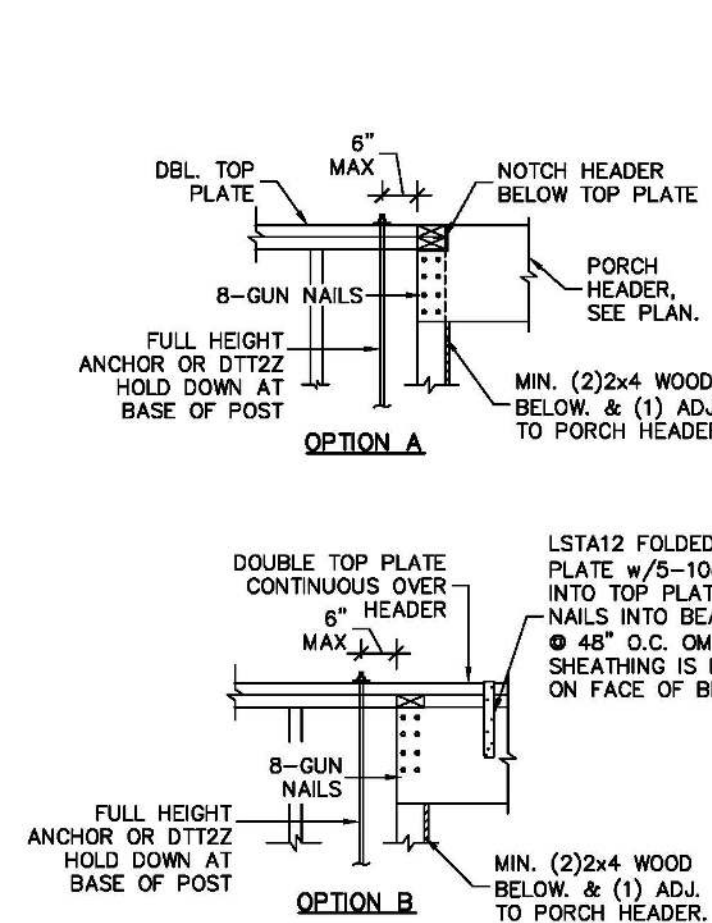

3 TYPICAL PORCH BEAM CONNECTION
SCALE: N.T.S.

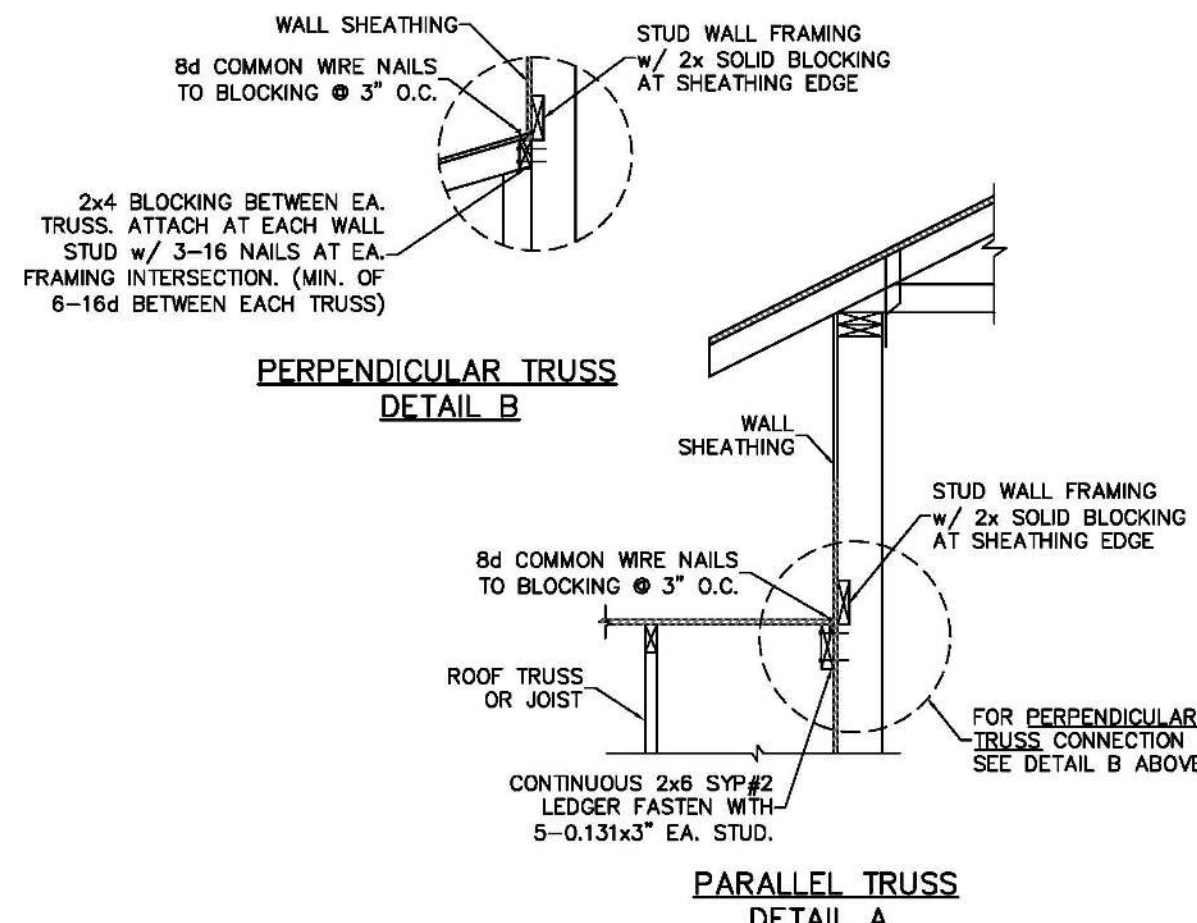

4 WALL ADJ. TO ROOF CONNECTION
SCALE: N.T.S.

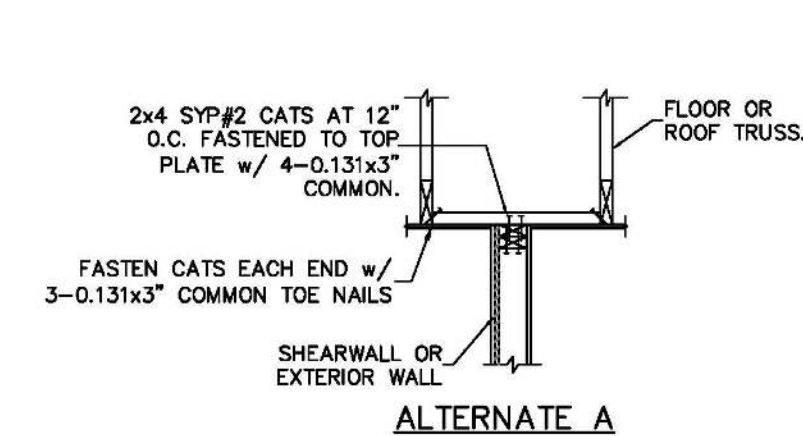

ALTERNATE A

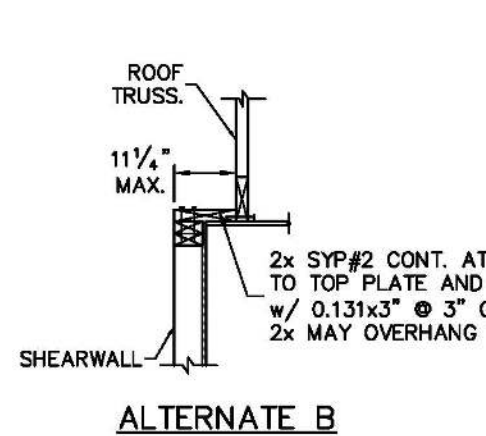

ALTERNATE B

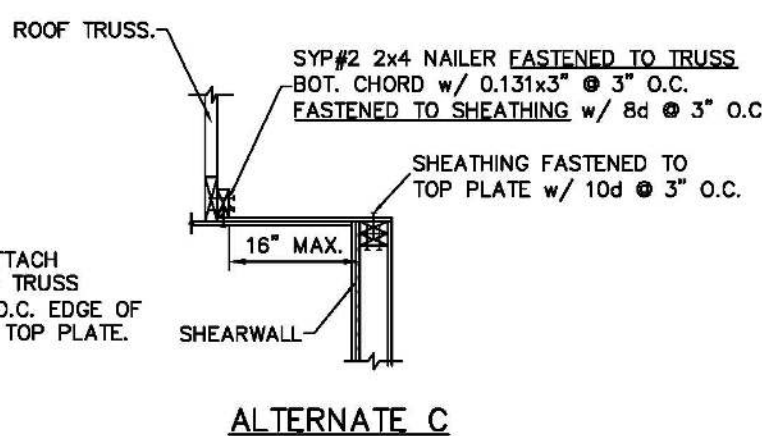

ALTERNATE C

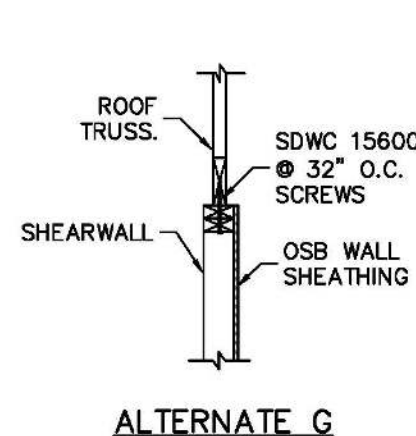

ALTERNATE D

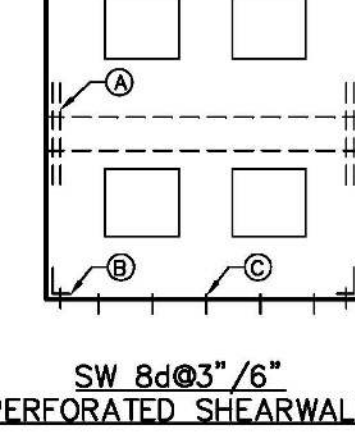

ALTERNATE E

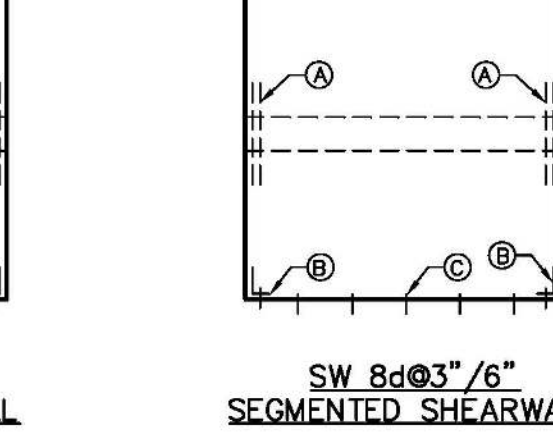

ALTERNATE F

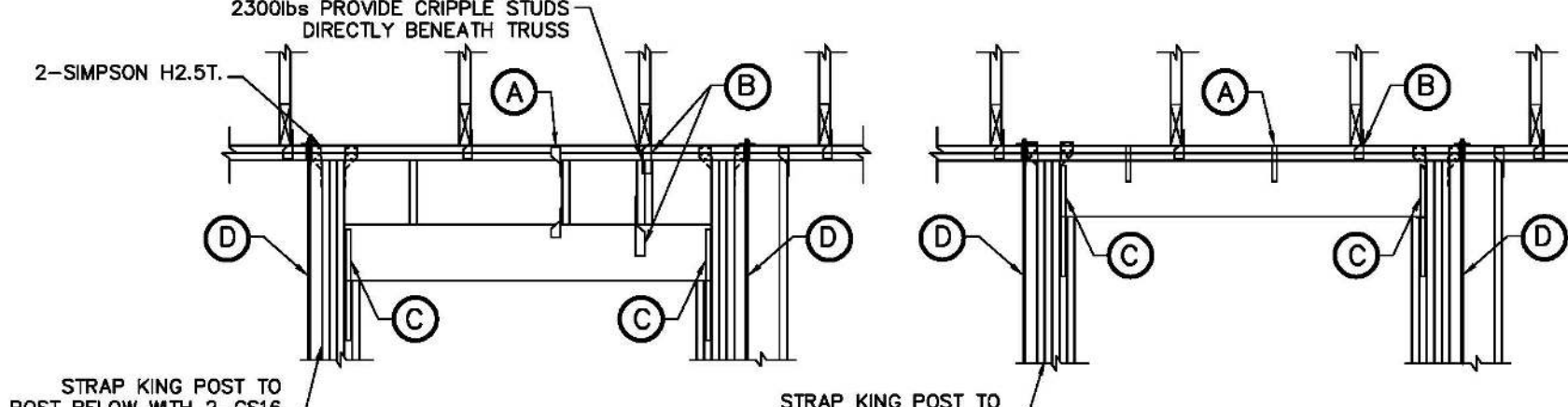

HEADER DOWN CONNECTION	
CONNECTION CALL OUT	UPLIFT CONNECTOR
A	H2.5T @ 32" O.C. TOP & BOT
B	SEE PLAN
C	(1)MSTA24 STRAPS
D	FULL HOT THREADED ROD SEE PLAN OR HTT4 HOLD DOWN AT BASE (U.O.N)

HEADER UP CONNECTION	
CONNECTION CALL OUT	UPLIFT CONNECTOR
A	LS18 @ 32" O.C.
B	SEE PLAN
C	(2)CS16 STRAPS
D	FULL HOT THREADED ROD SEE PLAN OR HTT4 HOLD DOWN AT BASE (U.O.N)

5 SHEARWALL ATTACHMENT AT ROOF & FLOOR
SCALE: N.T.S.

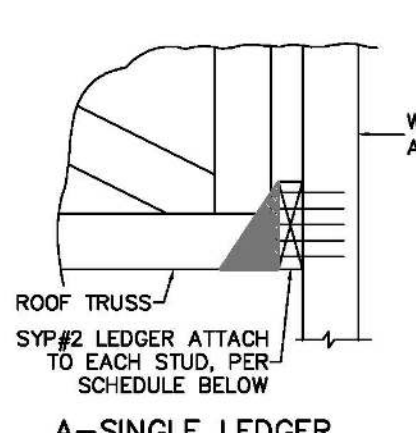

A-SINGLE LEDGER

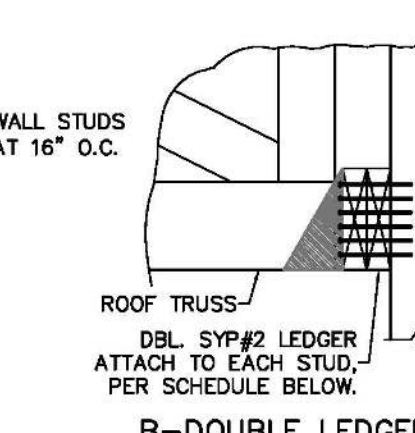

B-DOUBLE LEDGER

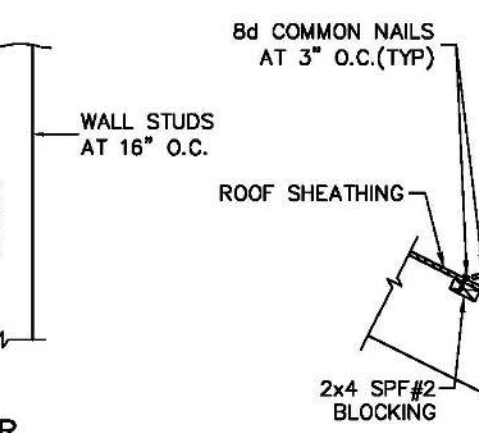

VERTICAL LEDGER SIZE & NAILING

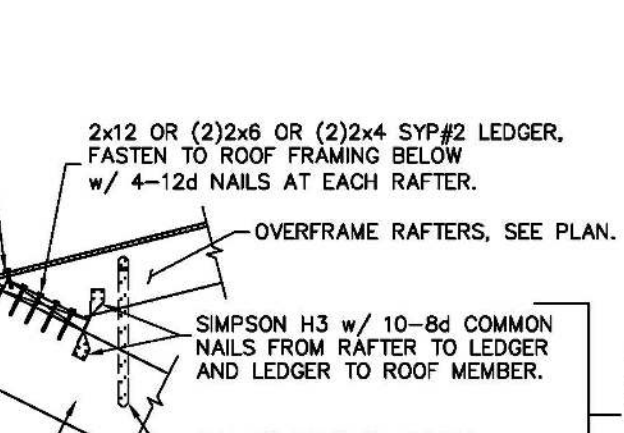

9 DECK LEDGER AT OVERFRAME RAFTERS
SCALE: N.T.S.

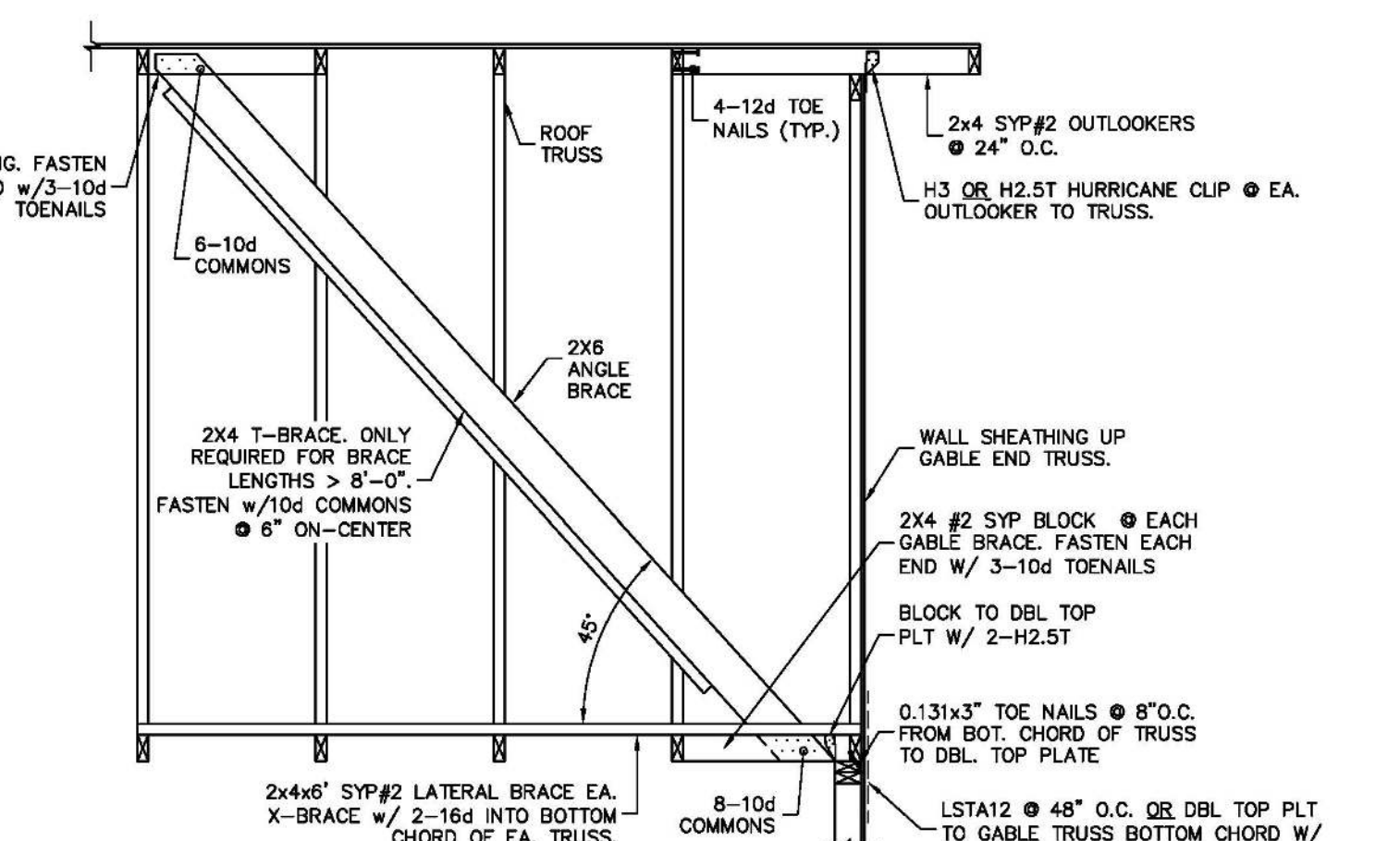

10 GABLE END BRACING
SCALE: N.T.S.

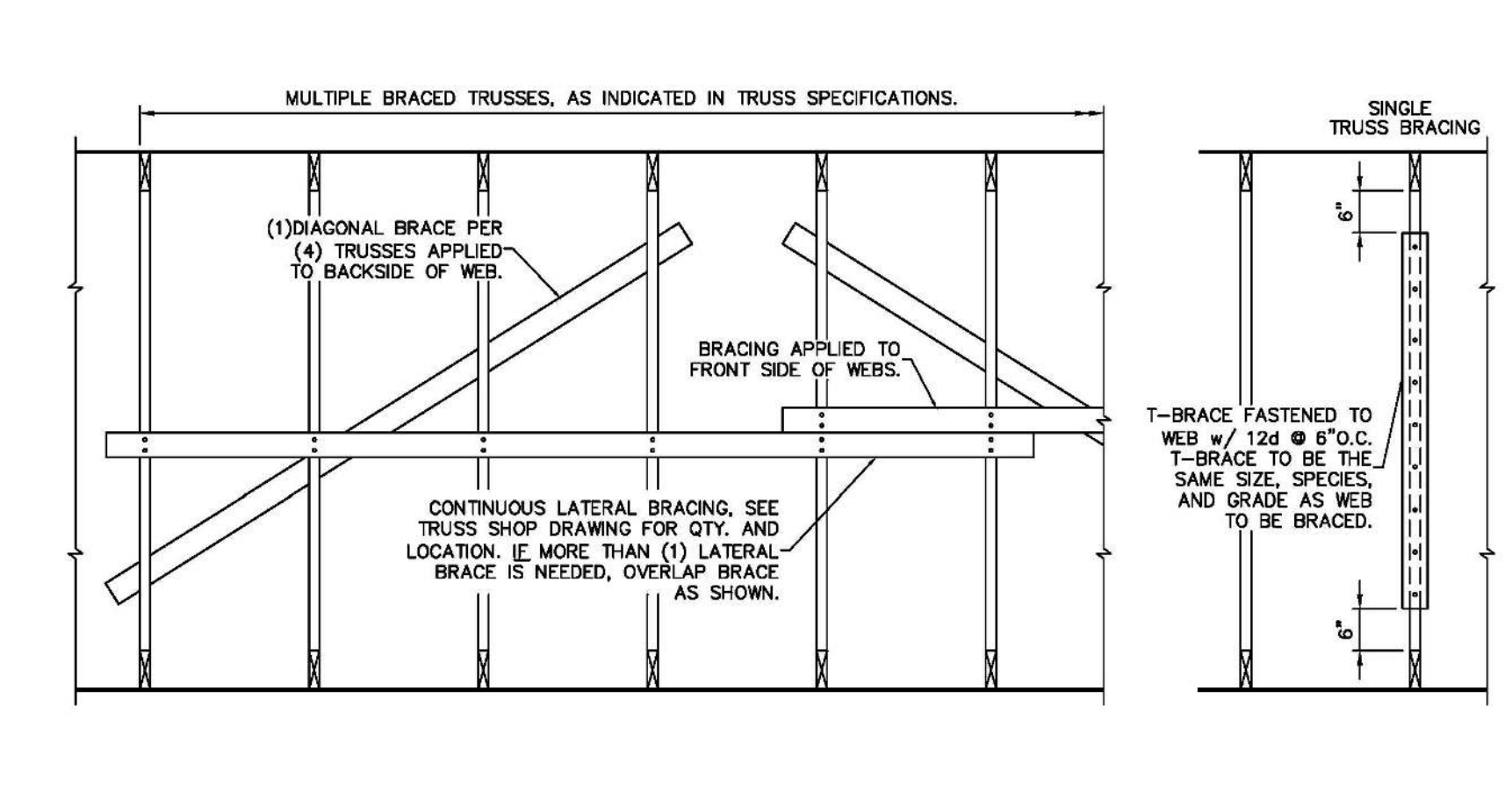

11 PERMANENT TRUSS BRACING
SCALE: 3/4" = 1'-0"

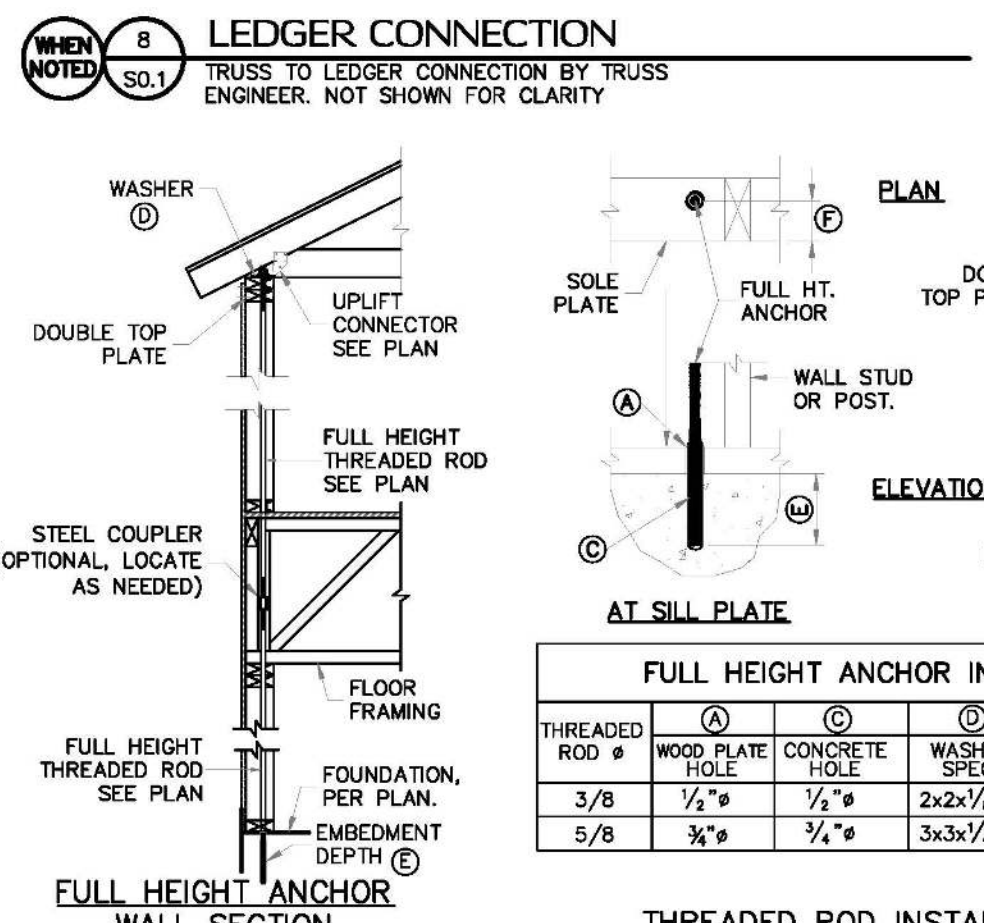

8 LEDGER CONNECTION
SCALE: N.T.S.

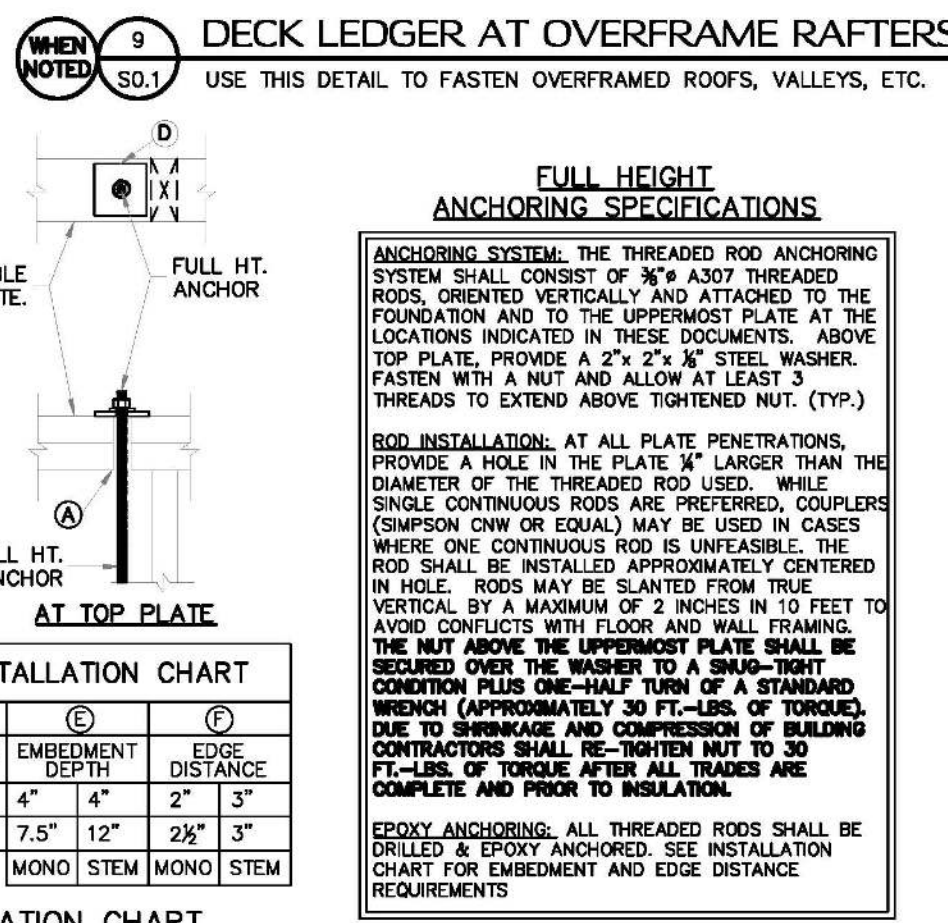

9 FULL HEIGHT ANCHORING SPECIFICATIONS
SCALE: N.T.S.

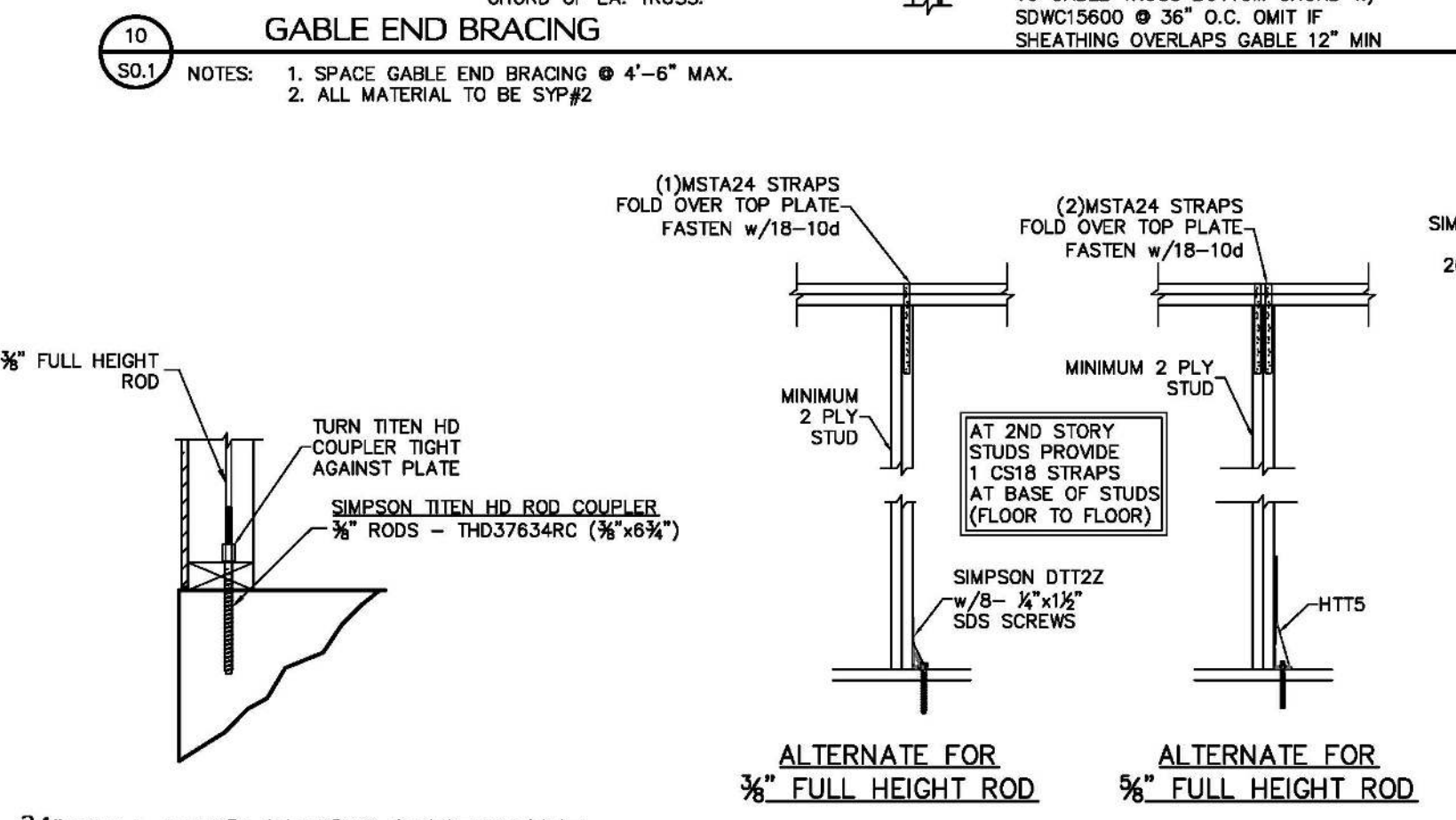

13 3/8" FULL HEIGHT ROD ALTERNATE ATTACHMENT
SCALE: N.T.S.

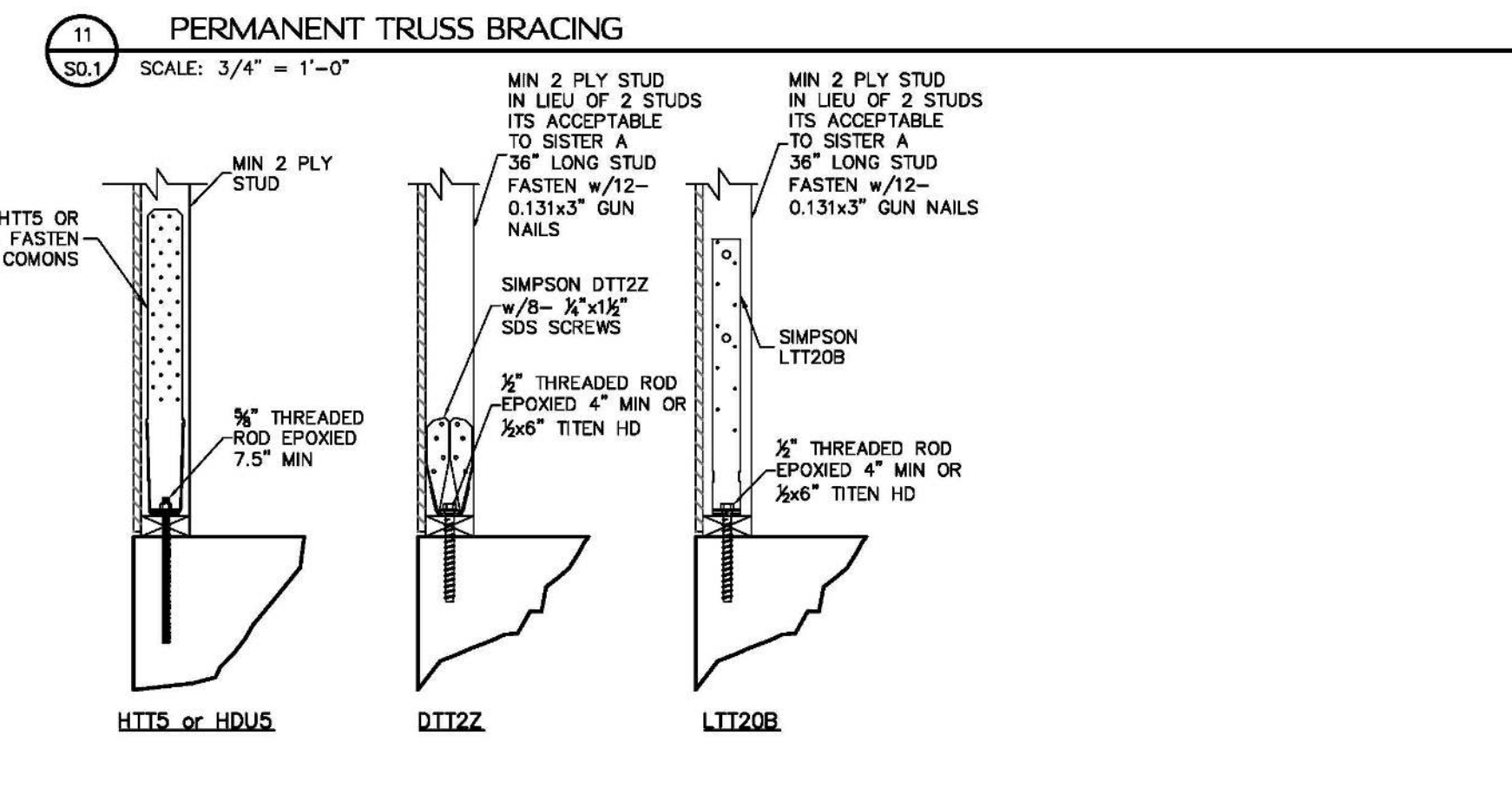

15 HOLD DOWN ATTACHMENT DETAIL
SCALE: N.T.S.

BRACING NOTES AND SPECIFICATIONS:
1) ALL BRACING LUMBER SHOWN, EXCEPT FOR T-BRACE SHALL BE 1x4 SYP#3 OR BETTER OR 2x4 SYP#2 OR BETTER (U.O.N).
2) BRACING LUMBER SHALL INTERSECT THE WEB OF THE BRACED TRUSS, PER DELEGATED TRUSS ENGINEER.
3) PERMANENT PERMANENT BRACING WHERE NOTED ON TRUSS MFR. SHOP DRAWINGS, THE CONTRACTOR SHALL PROVIDE 1x4 SYP#3 OR BETTER BOTTOM CHORD BRACING PERPENDICULAR TO TRUSS BOTTOM CHORDS AND ATTACHED TO EACH TRUSS WITH 2-8d COMMON NAILS. AT GABLE END WALLS PROVIDE DIAGONALS (APPROXIMATELY 45%) TO THE ADJACENT EXTERIOR PERPENDICULAR WALL BETWEEN EACH LINE OF BRACING TO FORM A ZIGZAG PATTERN ALL CONSTRUCTED OF THE SAME BRACING MATERIAL. THIS REQUIREMENT IS NOT NECESSARY AT HIP ROOFS. ALSO ALONG EXTERIOR WALLS PARALLEL TO BOTTOM CHORD BRACING PROVIDE DIAGONALS IN THE END SPACE BETWEEN THE WALL AND THE FIRST LINE OF BOTTOM CHORD BRACING AT A MAXIMUM SPACING OF 20 FEET.

CHRISTOPHER J. SABOURIN
LICENSE
No. 7481
STATE OF
FLORIDA
PROFESSIONAL ENGINEER

06.04.21
Christopher J. Sabourin
FL PE#71461

SABO
STRUCTURAL
ENGINEERING

CA#32529
235 9TH AVE N
JAX BEACH, FL 32250
904-712-5750
CHRIS@SABOENG.COM

PLAN NAME
BZEC

SSE No.
21-0314

ISSUE
DATE

PERMIT
06.04.21

REVISIONS
DATE

STRUCTURAL ENGINEERING FOR
THE ELLIOT RESIDENCE

FIELD ALTERATION
CONTRACTOR SHALL CONTACT SABO
STRUCTURAL ENGINEERING PRIOR TO
MAKING ANY STRUCTURAL FIELD
MODIFICATIONS WHICH MAY VARY
FROM THE INTENT OF THE ORIGINAL
CONSTRUCTION DOCUMENTS. ANY
FIELD ALTERATIONS MADE PRIOR TO
OBTAINING APPROVAL BY CHRISTOPHER
SABOURIN MAY RESULT IN ADDITIONAL
ENGINEERING OR INSPECTION FEES.

SCALING
DO NOT SCALE DIMENSIONS FROM
THESE DRAWINGS. IF A DIMENSION IS
UNCLEAR REFER TO THE
ARCHITECTURAL DRAWINGS OR
CONTACT THE E.O.R.

TYPICAL
FRAMING
DETAILS

SHEET
SO.1
SHEET 2 OF 7

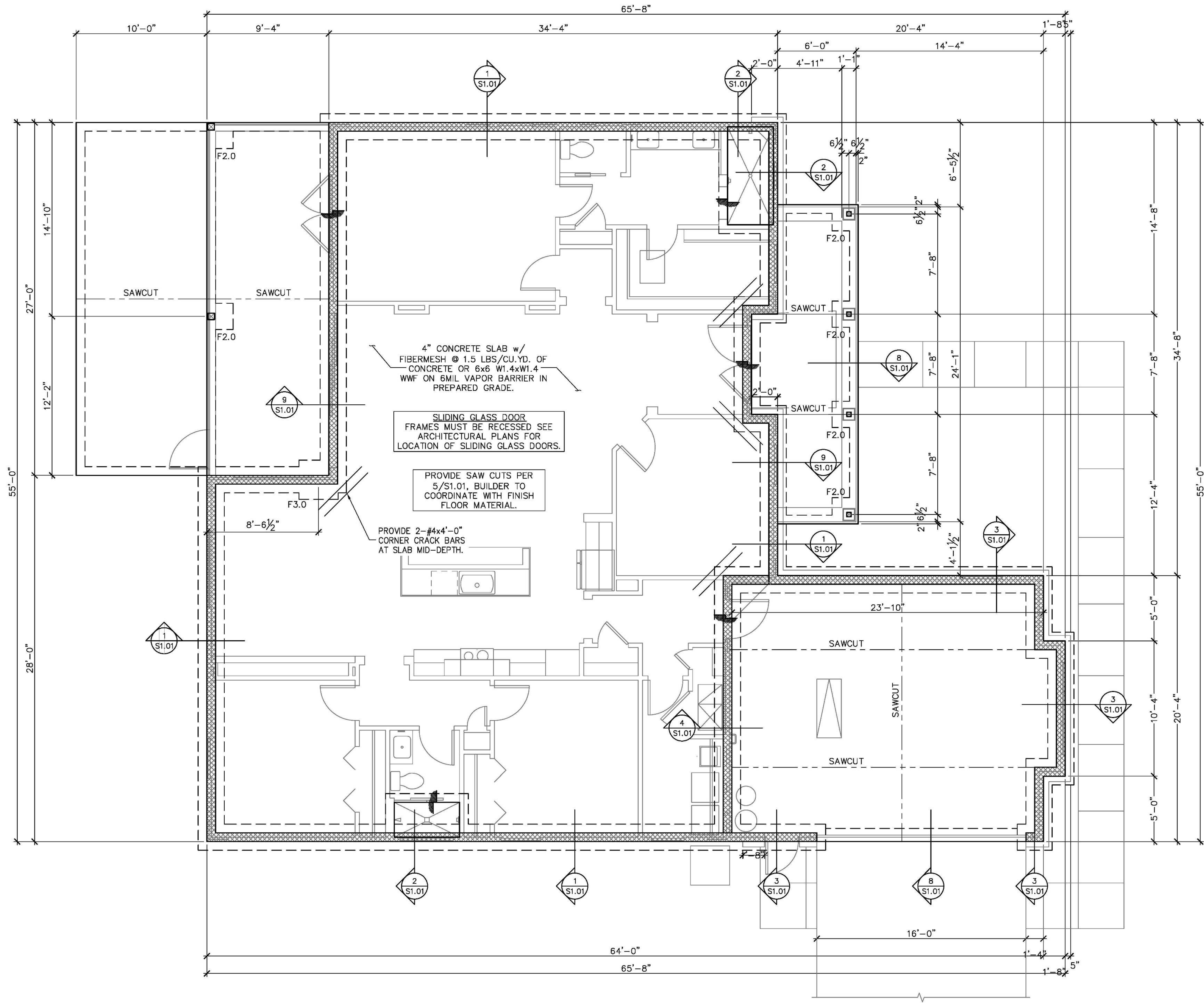

FOUNDATION PLAN

SCALE: 1/4" = 1'-0"

SYMBOLS LEGEND	
	DESIGNATES FOOTING LINE
	DESIGNATES SAWCUT LINE
	INTERIOR LOAD BEARING WALL
	DESIGNATES SLAB RECESS

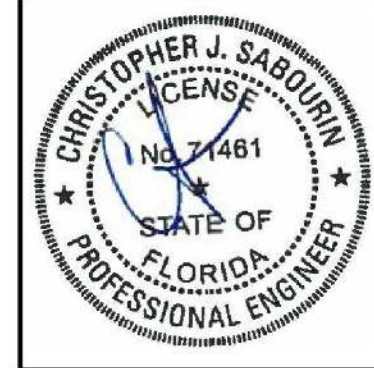

06.04.21
Christopher J. Sabourin
FL PE #71461

SABO
STRUCTURAL
ENGINEERING
CA#32529
235 9TH AVE N
JAX BEACH, FL 32250
904-712-5750
CHRIS@SABOENG.COM

PLAN NAME	B2EC
SSE No.	21-0314

ISSUE	DATE
PERMIT	06.04.21
REVISIONS	DATE

STRUCTURAL ENGINEERING FOR
THE ELLIOT RESIDENCE

FIELD ALTERATION
CONTRACTOR SHALL CONTACT SABO
STRUCTURAL ENGINEERING PRIOR TO
MAKING ANY STRUCTURAL FIELD
MODIFICATIONS WHICH MAY VARY
FROM THE INTENT OF THE ORIGINAL
CONSTRUCTION DOCUMENTS. ANY
FIELD ALTERATIONS MADE PRIOR TO
BEING APPROVED BY CHRISTOPHER
SABOURIN MAY RESULT IN ADDITIONAL
ENGINEERING OR INSPECTION FEES.

SCALING
DO NOT SCALE DIMENSIONS FROM
THESE DRAWINGS. IF A DIMENSION IS
UNCLEAR REFER TO THE
ARCHITECTURAL DRAWINGS OR
CONTACT THE E.O.R.

FOOTING SCHEDULE AND NOTES				
TYPE	LENGTH	WIDTH	DEPTH	BOTTOM BARS
F2.0	2'-0"	2'-0"	1'-0"	3-#5 EA. WAY BOT.
F2.5	2'-6"	2'-6"	1'-0"	3-#5 EA. WAY BOT.
F3.0	3'-0"	3'-0"	1'-0"	3-#5 EA. WAY BOT.
F3.5	3'-6"	3'-6"	1'-0"	4-#5 EA. WAY BOT.
F4.0	4'-0"	4'-0"	1'-0"	4-#5 EA. WAY BOT.
F4.5	4'-6"	4'-6"	1'-0"	4-#5 EA. WAY BOT.

1. THIS FOUNDATION PLAN ONLY CONVEYS STRUCTURAL INFO. RELATED TO THE
FOUNDATION. FOR GENERAL FEATURES, DIMENSIONS, CONDUITS, ELECTRICAL EMBEDS,
STEP HEIGHTS, ECT., SEE ARCH. PLAN, ARCHITECTURAL PLAN SHOWN HERE IN FOR
REFERENCE ONLY.

2. FTGS. & FND. SHALL BE IN ACCORDANCE w/ LOCAL BUILDING CODES.

3. SOIL COMPACTION AND FILL SHALL BE COMPACTED TO A MIN. OF 95% MODIFIED
PROCTOR IN ACCORDANCE WITH ASTM D 1557.

FOUNDATION
PLAN

SHEET
S1.0
SHEET 3 OF 7

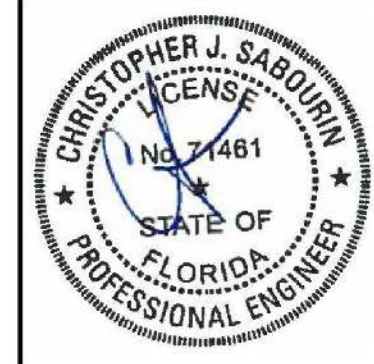

06.04.21
Christopher J. Sabourin
FL PE #71461

SABO
STRUCTURAL
ENGINEERING
CA#32529
235 9TH AVE N
JAX BEACH, FL 32250
904-712-5750
CHRIS@SABOENG.COM

PLAN NAME
B2EC
SSE No.
21-0314

ISSUE	DATE
PERMIT	06.04.21
REVISIONS	DATE

STRUCTURAL ENGINEERING FOR
THE ELLIOT RESIDENCE

FIELD ALTERATION
CONTRACTOR SHALL CONTACT SABO
STRUCTURAL ENGINEERING PRIOR TO
MAKING ANY STRUCTURAL FIELD
MODIFICATIONS WHICH MAY VARY
FROM THE INTENT OF THE ORIGINAL
CONSTRUCTION DOCUMENTS. ANY
FIELD ALTERATIONS MADE PRIOR TO
BEING APPROVED BY CHRISTOPHER
SABOURIN MAY RESULT IN ADDITIONAL
ENGINEERING OR INSPECTION FEES.

SCALING
DO NOT SCALE DIMENSIONS FROM
THESE DRAWINGS. IF A DIMENSION IS
UNCLEAR REFER TO THE
ARCHITECTURAL DRAWINGS OR
CONTACT THE E.O.R.

FOUNDATION
DETAILS

SHEET
S1.01
SHEET 4 OF 7

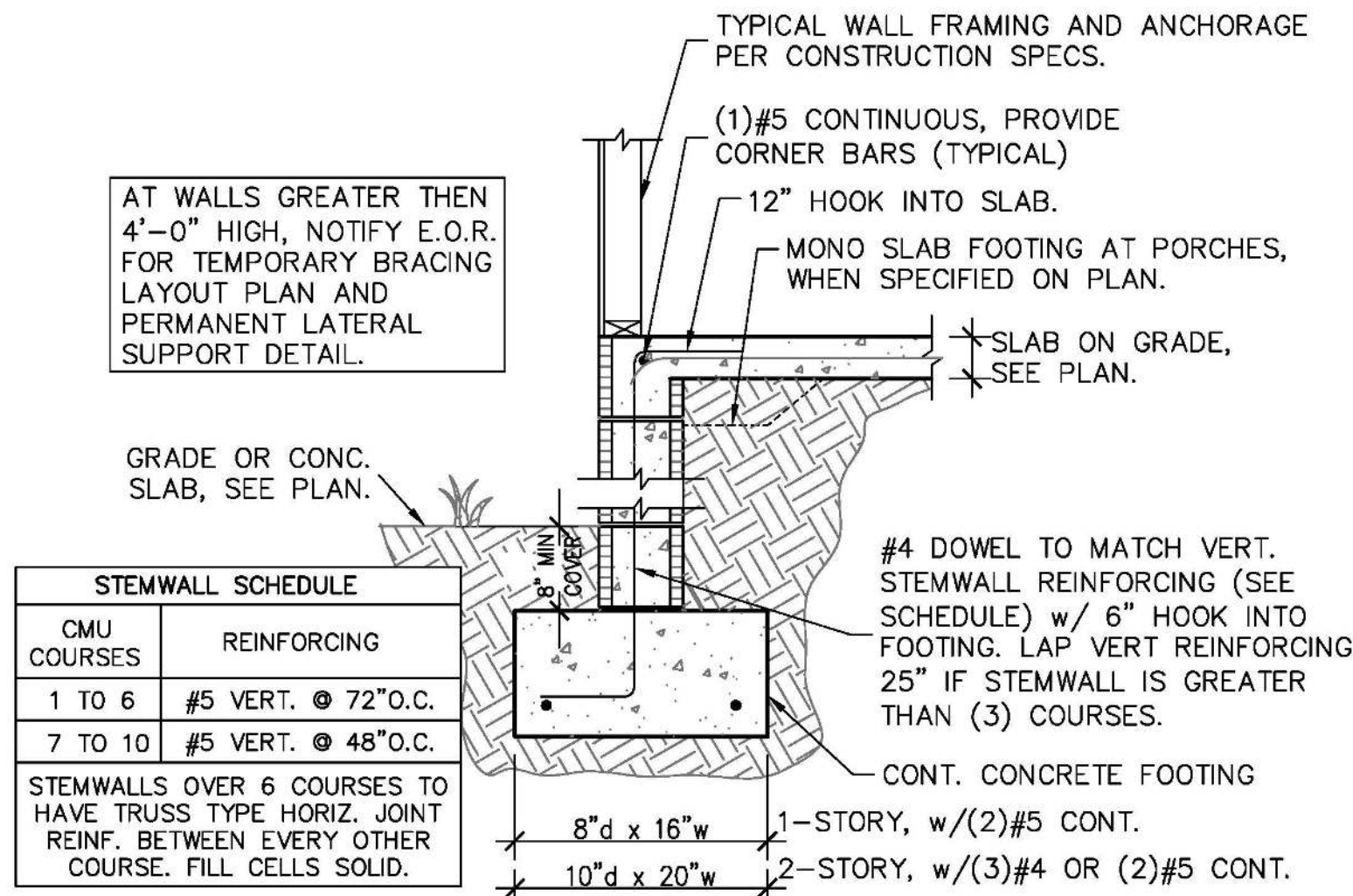

1 STEMWALL FOOTING
S1.01 SCALE: 3/4" = 1'-0"

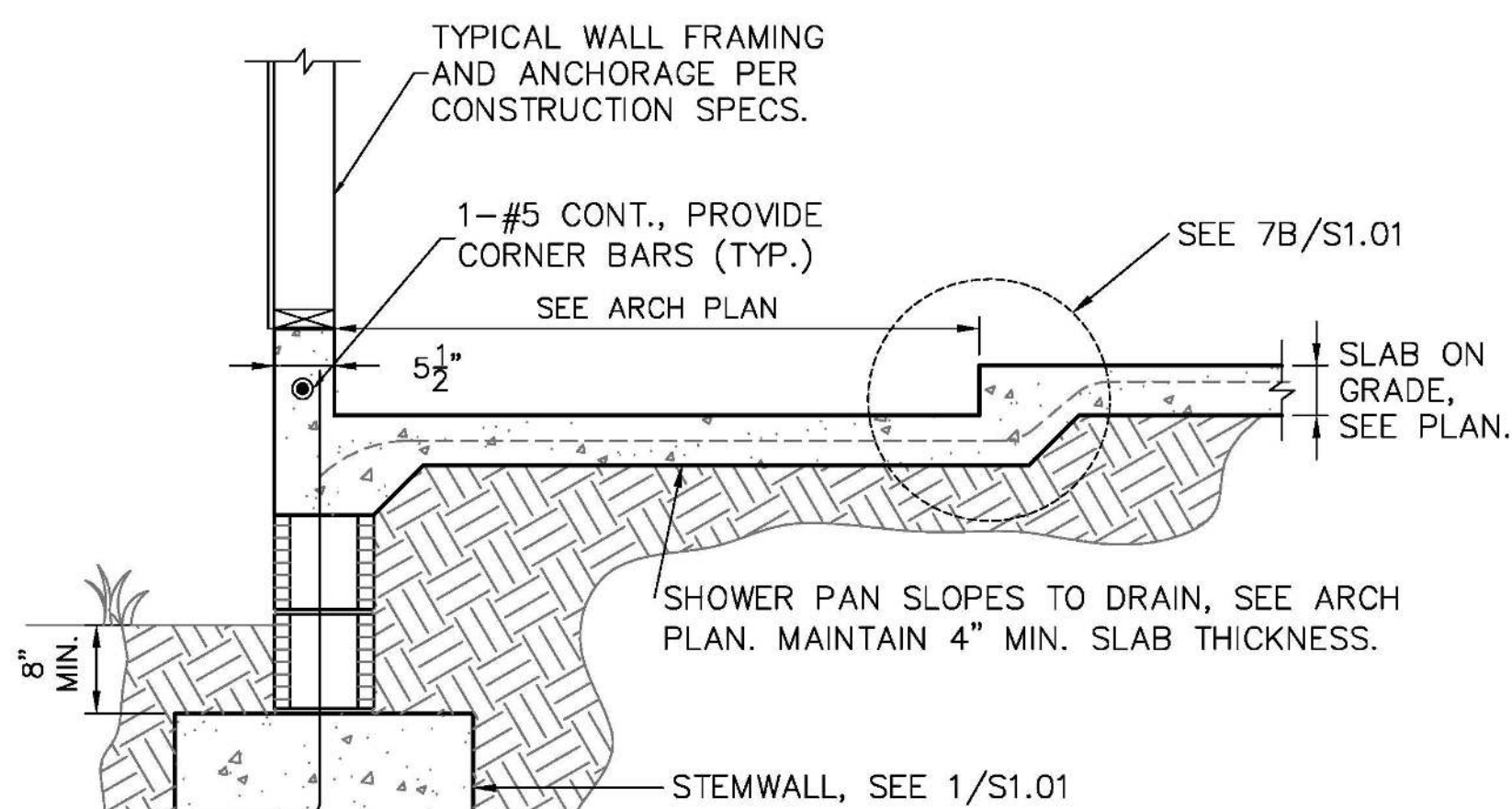

2 FOOTING W/ SHOWER RECESS
S1.01 SCALE: 3/4" = 1'-0"

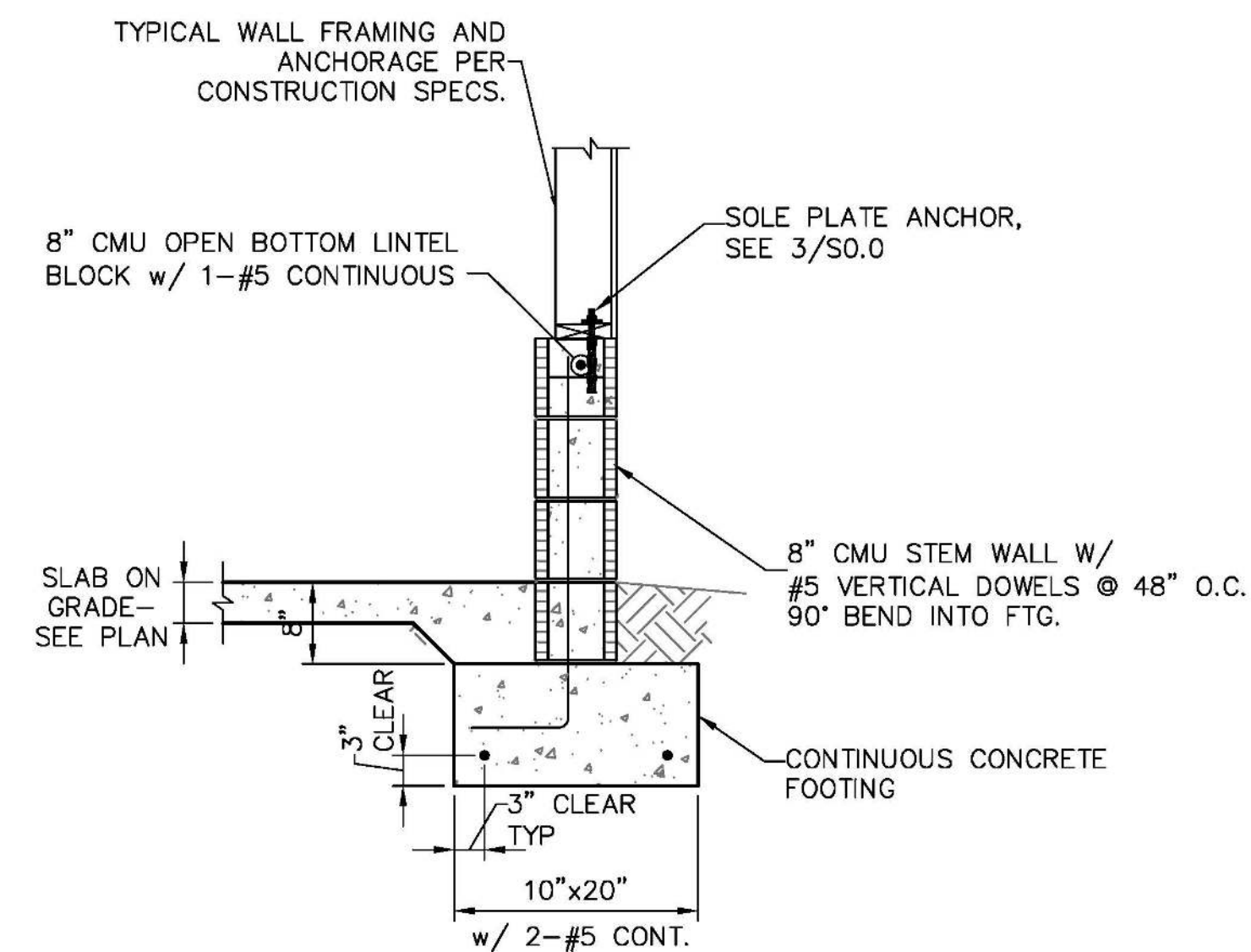

3 GARAGE STEM WALL
S1.01 SCALE: 3/4" = 1'-0"

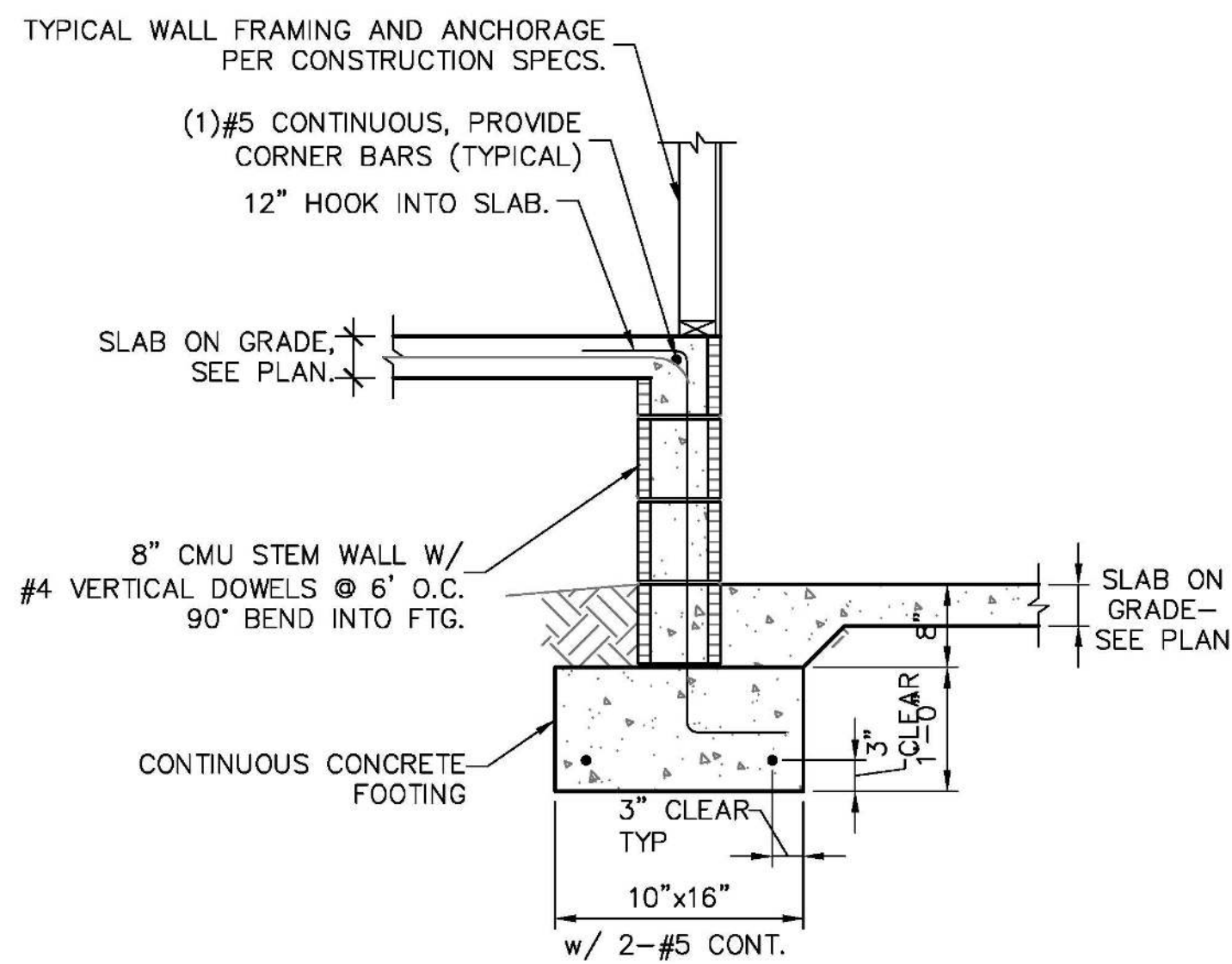

4 STEMWALL AT GARAGE
S1.01 SCALE: 3/4" = 1'-0"

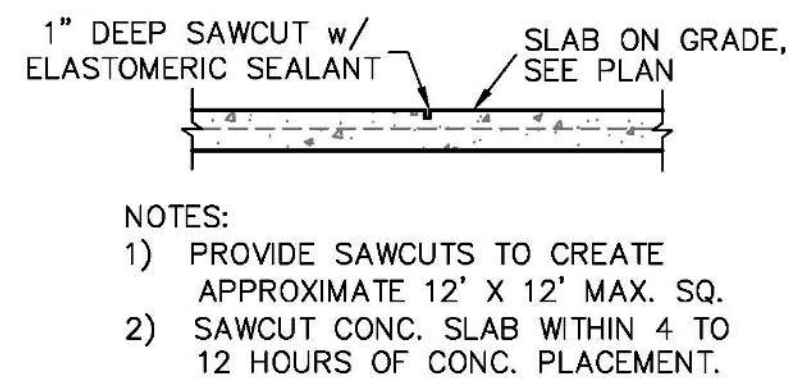

5 SAW CUT DETAIL
S1.01 SCALE: 3/4" = 1'-0"

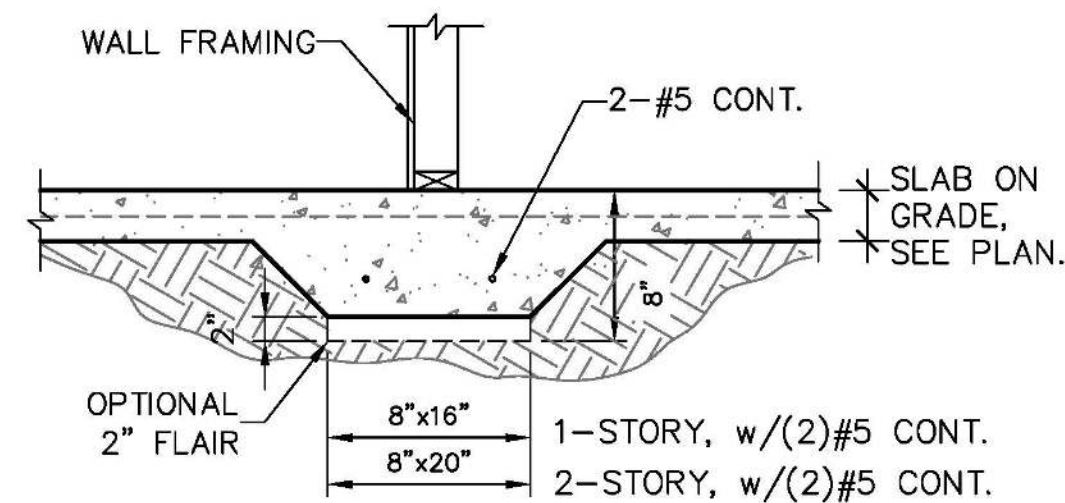

6 BEARING AT INTERIOR
S1.01 SCALE: 3/4" = 1'-0"

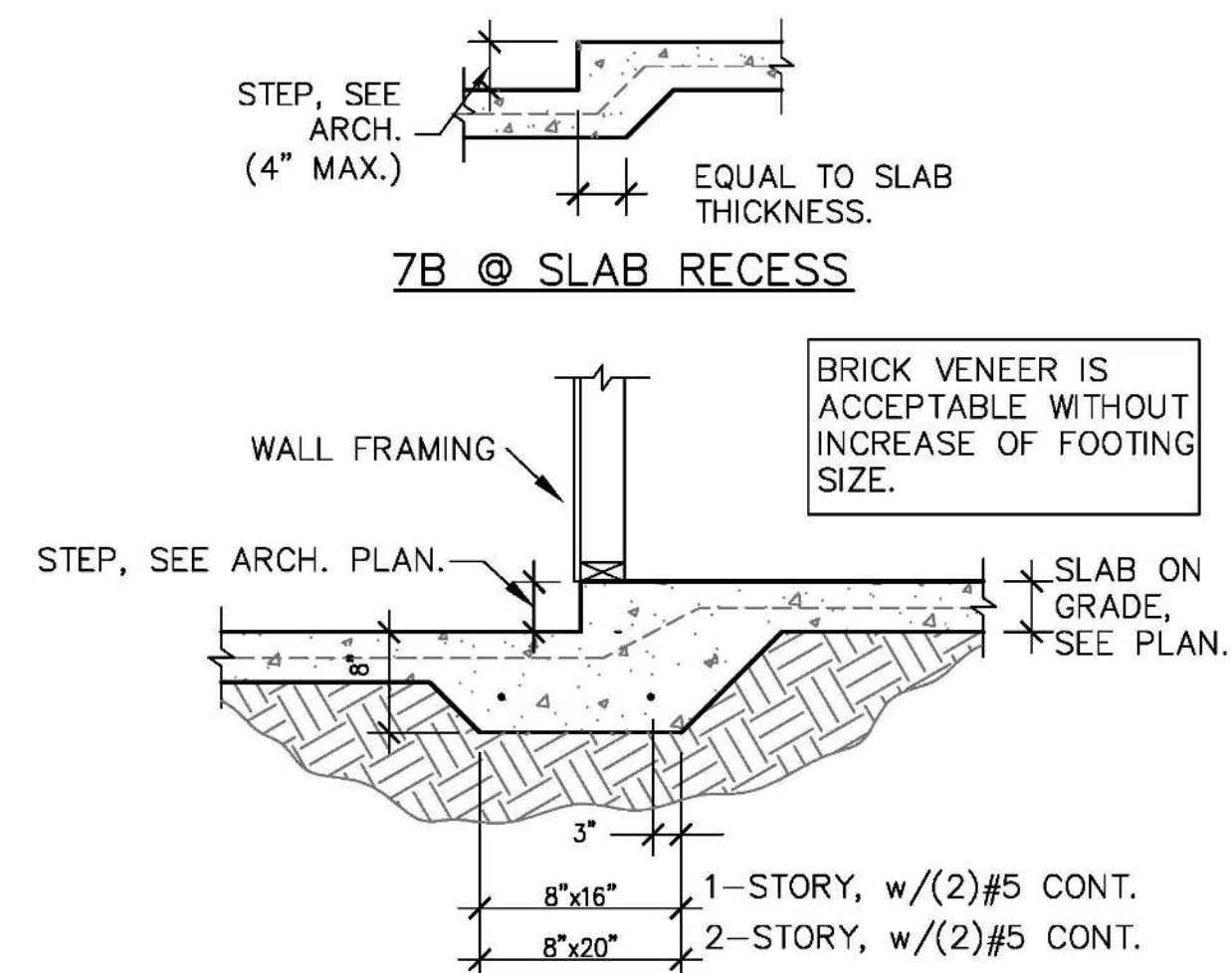

7 MONO. FOOTING AT STEP-DOWN
S1.01 SCALE: 3/4" = 1'-0"

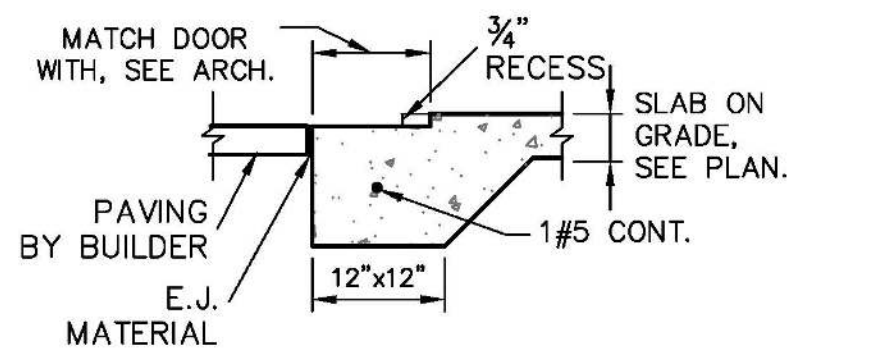

AT GARAGES

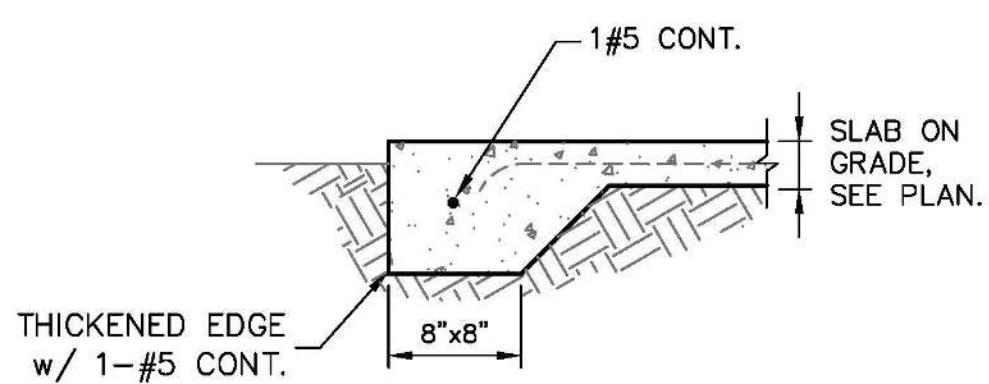

AT PORCHES

8 THICKENED SLAB
S1.01 SCALE: 3/4" = 1'-0"

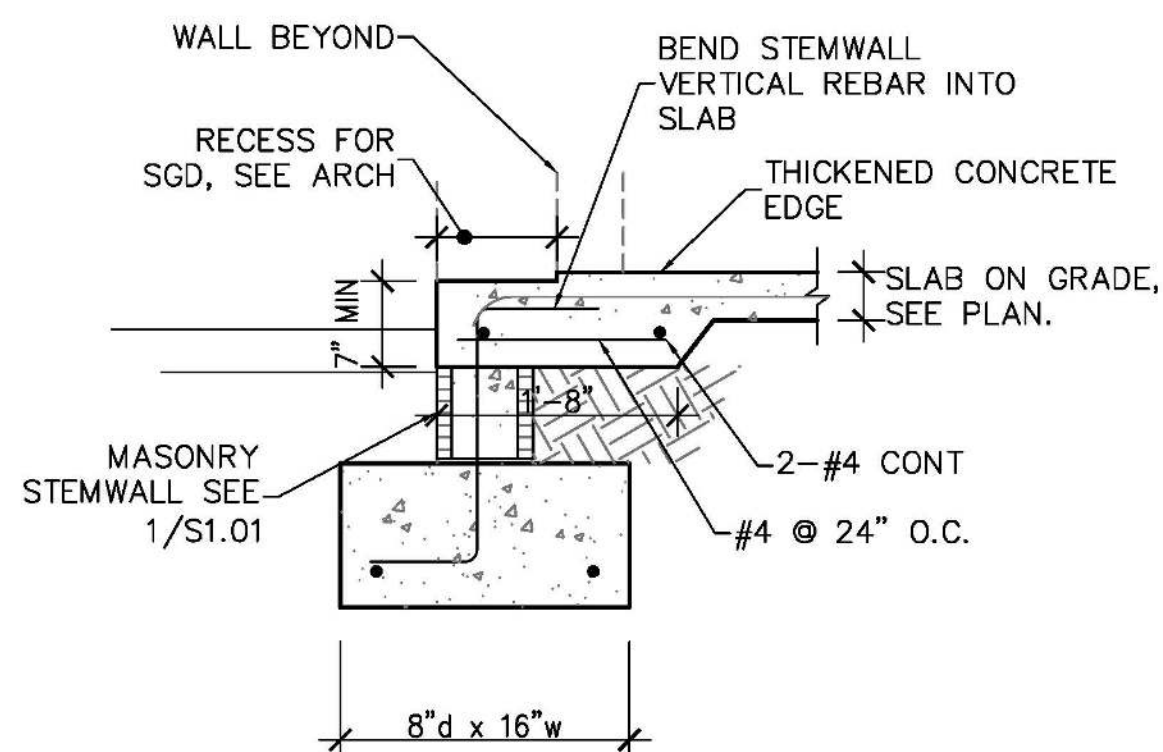

9 STEMWALL FOOTING AT SLIDER
S1.01 SCALE: 3/4" = 1'-0"



SHEET
S1.1
SHEET 5 OF 7





06.04.21

Christopher J Sabourin

FL PE#71461

SABO

STRUCTURAL
ENGINEERING

CA#32529

235 9TH AVE N

JAX BEACH, FL 32250

904-712-5750

CHRIS@SABOENG.COM

PLAN NAME	
B2EC	
SSE No.	
21-0314	

ISSUE	DATE
PERMIT	06.04.21
REVISIONS	DATE

STRUCTURAL ENGINEERING FOR

THE ELLIOT RESIDENCE

FIELD ALTERATION

CONTRACTOR SHALL CONTACT SABO
STRUCTURAL ENGINEERING PRIOR TO
MAKING ANY STRUCTURAL FIELD
MODIFICATIONS WHICH MAY VARY
FROM THE INTENT OF THE ORIGINAL
CONSTRUCTION DOCUMENTS. ANY
FIELD ALTERATIONS MADE PRIOR TO
BEING APPROVED BY CHRISTOPHER
SABOURIN MAY RESULT IN ADDITIONAL
ENGINEERING OR INSPECTION FEES.

SCALING

DO NOT SCALE DIMENSIONS FROM
THESE DRAWINGS. IF A DIMENSION IS
UNCLEAR REFER TO THE
ARCHITECTURAL DRAWINGS OR
CONTACT THE E.O.R.

ROOF TRUSS
PLACEMENT
PLAN

SHEET

S1.2

SHEET 6 OF 7

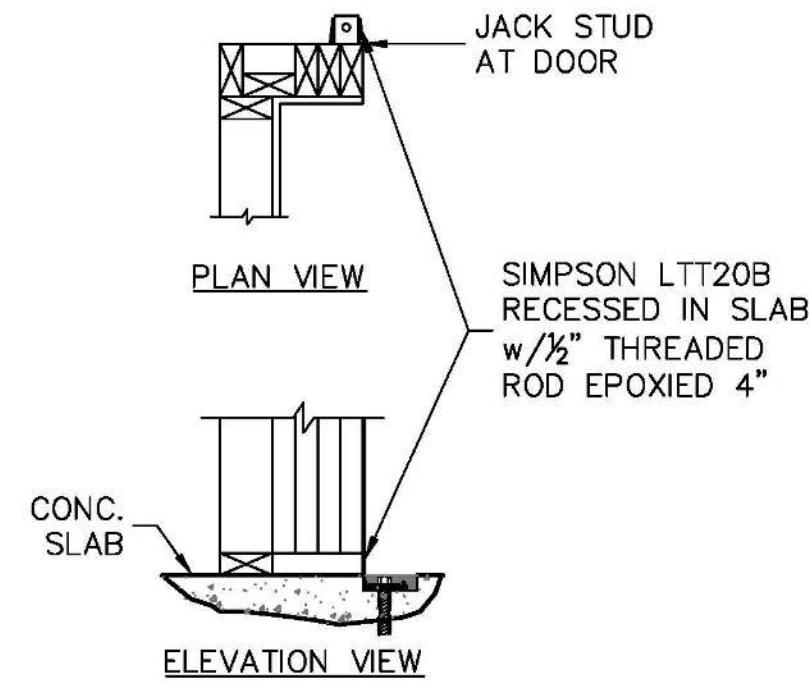

1 DOOR JAMB FASTENING
 WHEN NOTED S2.0 THIS DETAIL ONLY APPLIES WHEN NOTED ON PLAN

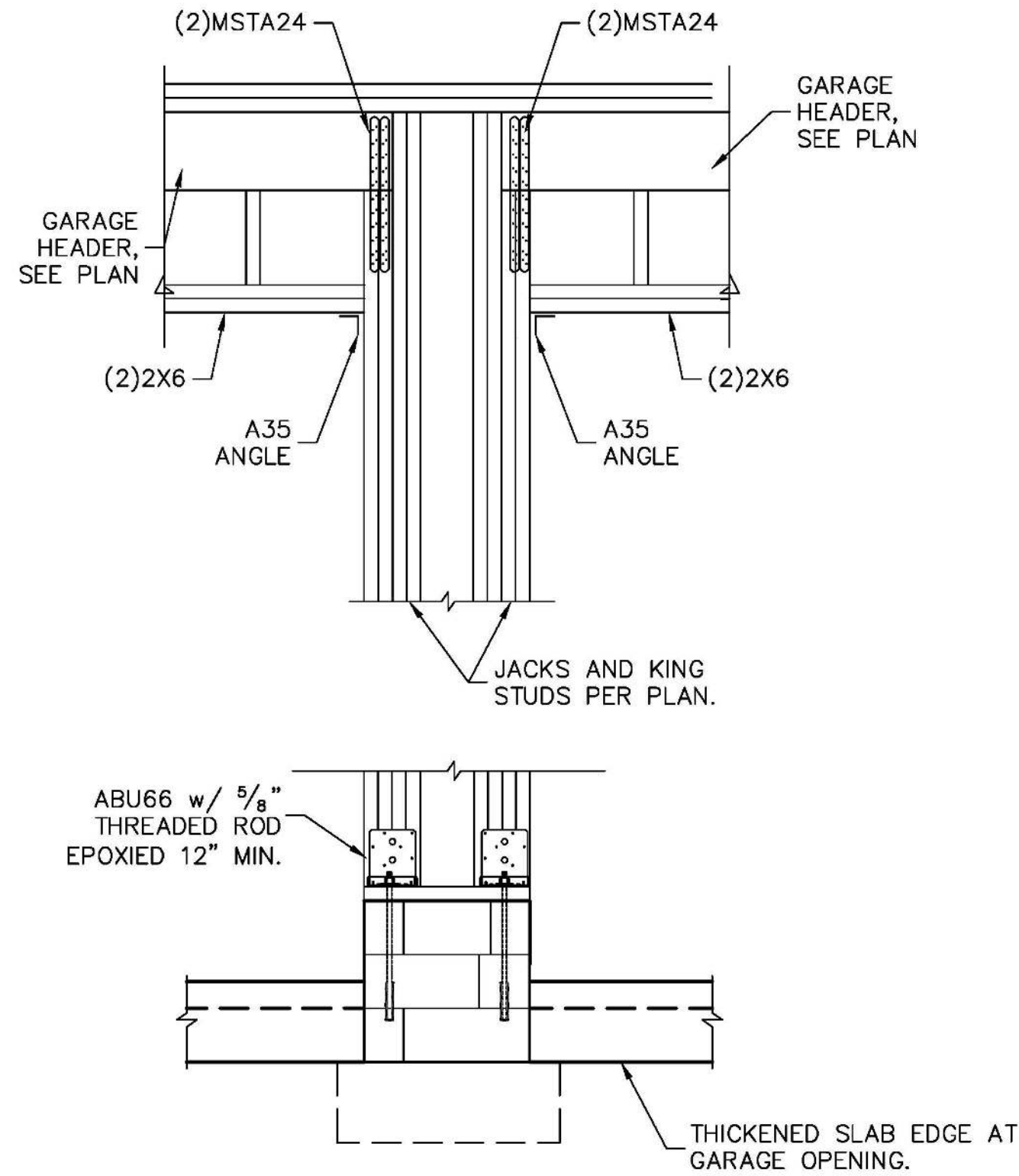

2 GARAGE CENTER WALL FRAMING
 S2.0 SCALE: 3/4" = 1'-0"

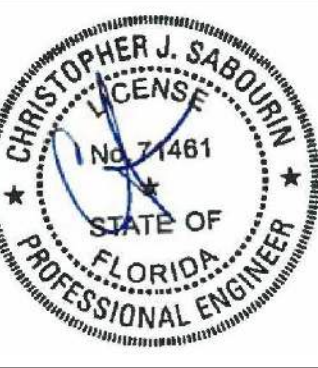

06.04.21
 Christopher J Sabourin
 FL PE #71461

SABO
 STRUCTURAL
 ENGINEERING
 CA#32529
 235 9TH AVE N
 JAX BEACH, FL 32250
 904-712-5750
 CHRIS@SABOENG.COM

PLAN NAME
 B2EC
 SSE No.
 21-0314

ISSUE	DATE
PERMIT	06.04.21
REVISIONS	DATE

STRUCTURAL ENGINEERING FOR
 THE ELLIOT RESIDENCE

FIELD ALTERATION
 CONTRACTOR SHALL CONTACT SABO STRUCTURAL ENGINEERING PRIOR TO MAKING ANY STRUCTURAL FIELD MODIFICATIONS WHICH MAY VARY FROM THE INTENT OF THE ORIGINAL CONSTRUCTION DOCUMENTS. ANY FIELD ALTERATIONS MADE PRIOR TO BEING APPROVED BY CHRISTOPHER SABOURIN MAY RESULT IN ADDITIONAL ENGINEERING OR INSPECTION FEES.

SCALING
 DO NOT SCALE DIMENSIONS FROM THESE DRAWINGS. IF A DIMENSION IS UNCLEAR REFER TO THE ARCHITECTURAL DRAWINGS OR CONTACT THE E.O.R.

MISC
 DETAILS

SHEET
S2.0
 SHEET 7 OF 7