

elc 2834

PERMIT APPLICATION / MANUFACTURED HOME INSTALLATION APPLICATION

For Office Use Only (Revised 6-23-05) Zoning Official RLK 19.12.05 Building Official DK JTH 12-16-05
AP# 0512-37 Date Received 12/15 By JW Permit # 24218
Flood Zone X Development Permit N/A Zoning A-3 Land Use Plan Map Category A.3
Comments 711 address Special Family Lot Permit Section 14.9
FEMA Map# _____ Elevation _____ Finished Floor _____ River _____ In Floodway _____
☐ Site Plan with Setbacks Shown ☒ EH Signed Site Plan ☒ EH Release ☒ Well letter ☒ Existing well
☒ Copy of Recorded Deed or Affidavit from land owner ☒ Letter of Authorization from installer
05-1253 N

- Property ID # 13-45-15-00356-00 ⁸ Must have a copy of the property deed
- New Mobile Home ☒ Used Mobile Home _____ Year 2006
- Applicant Gayle G. Eddy Phone # 386 496 3687
352 494 2326
- Address 7356 SW 126th Ave, Lake Butler, FL. 32054
- Name of Property Owner Nathan and Patricia Perry Phone# 755-9586
c- 965-0603
- 911 Address 797 SW Marcis Terr, Lake City, FL. 32055
- Circle the correct power company - FL Power & Light - Clay Electric
(Circle One) - Suwannee Valley Electric - Progress Energy
- Name of Owner of Mobile Home Nathan and Patricia Perry Phone # 755-9586
c-965-0603
Address 642 NE Coldwater Ave, Lake City, FL. 32055
- Relationship to Property Owner Same
- Current Number of Dwellings on Property 0
- Lot Size 388.4 x 282.16 Total Acreage 2.51 acres
- Do you : Have an Existing Drive or need a Culvert Permit or a Culvert Waiver (Circle one)
- Is this Mobile Home Replacing an Existing Mobile Home No (owes)
- Driving Directions to the Property Hwy 90 West, Left on Pine mount, L on
Jafus, Right on Brim, L on Marcis Terr. Approx. 3/4
mile on Left. Drive at easement past Singlewide.
- Name of Licensed Dealer/Installer Gayle G. Eddy Phone # 352 494 2326
386 496 3687
- Installers Address 7356 SW 126th Ave Lake Butler FL. 32054
- License Number TH0000714 Installation Decal # 263333

386 735-0932

JW LEFT MESSAGE: 12.19.05 Talked w/ Brink
12.10.05

PERMIT NUMBER

Installer Gayle G Eddy License # EH0000714

Address of home being installed

Marcus Terr. Lake City, FL 32055

Manufacturer

Fleetwood

Length x width

38 x 48 (Box)

NOTE: if home is a single wide fill out one half of the blocking plan if home is a triple or quad wide sketch in remainder of home

I understand Lateral Arm Systems cannot be used on any home (new or used) where the sidewall ties exceed 5 ft 4 in.

Installer's initials

GC

PIER SPACING TABLE FOR USED HOMES

Load bearing capacity	Footer size (sq in)	16" x 16" (256)	18 1/2" x 18 1/2" (342)	20" x 20" (400)	22" x 22" (484)*	24" x 24" (576)*	26" x 26" (676)
1000 psf	3'	4'	5'	6'	7'	8'	8'
1500 psf	4' 6"	6'	8'	8'	8'	8'	8'
2000 psf	6'	8'	8'	8'	8'	8'	8'
2500 psf	7' 6"	8'	8'	8'	8'	8'	8'
3000 psf	8'	8'	8'	8'	8'	8'	8'
3500 psf	8'	8'	8'	8'	8'	8'	8'

* Interpolated from Rule 15C-1 pier spacing table.

PIER PAD SIZES

I-beam pier pad size 17 x 22
Perimeter pier pad size 17 x 22

Other pier pad sizes (required by the mfg.)

Draw the approximate locations of marriage wall openings 4 foot or greater. Use this symbol to show the piers.

List all marriage wall openings greater than 4 foot and their pier pad sizes below.

Opening

Pier pad size

B-e 2) 23 x 31 each

B 88001b5
C 85001b5

TIEDOWN COMPONENTS

Longitudinal Stabilizing Device (LSD)

Manufacturer

Longitudinal Stabilizing Device w/ Lateral Arms

Manufacturer

1101 (Oliver Tech)

POPULAR PAD SIZES

Pad Size	Sq Ft
16 x 16	256
16 x 18	288
18.5 x 18.5	342
16 x 22.5	360
17 x 22	374
13 1/4 x 26 1/4	348
20 x 20	400
17 3/16 x 25 3/16	441
17 1/2 x 25 1/2	446
24 x 24	576
26 x 26	676

ANCHORS

4 ft

5 ft Marriage

FRAME TIES

within 2' of end of home spaced at 5' 4" oc

OTHER TIES

Number

Sidewall

Longitudinal

Marriage wall

Shearwall

30
4
1

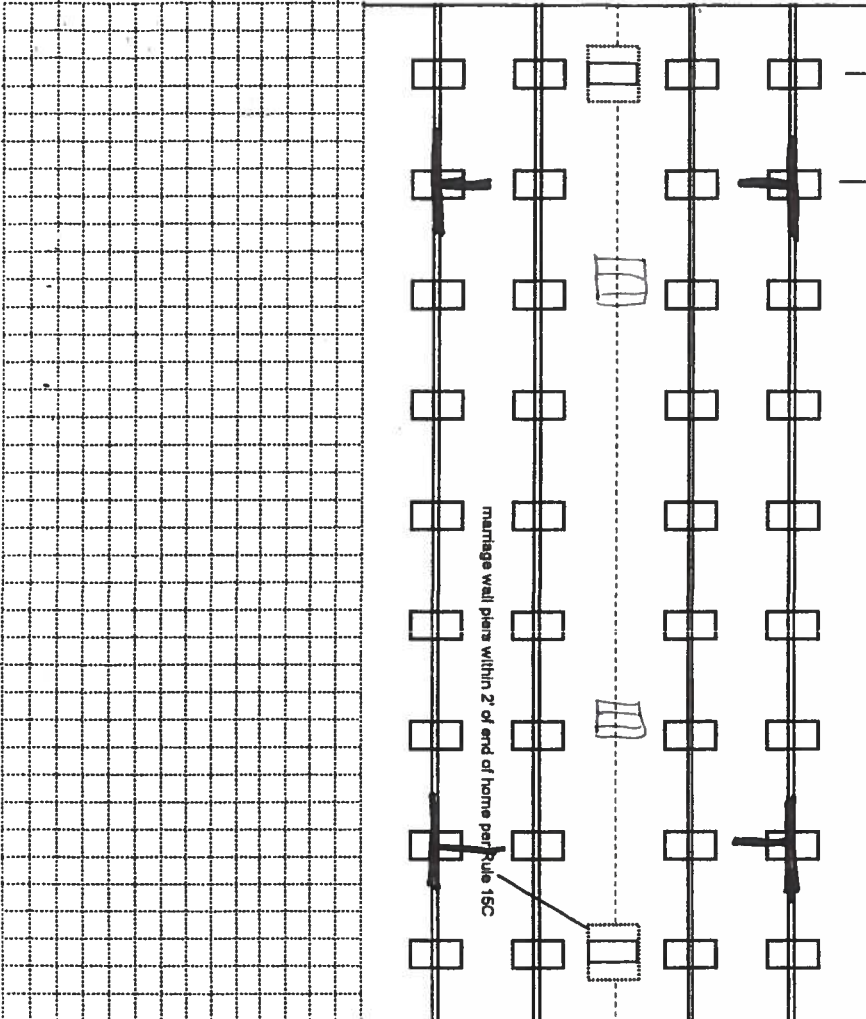

Permit Number

POCKET PENETROMETER TEST

The pocket penetrometer tests are rounded down to psf or check here to declare 1000 lb. soil without testing.

X 1500 X 2000 X 2050

POCKET PENETROMETER TESTING METHOD

1. Test the perimeter of the home at 6 locations.
2. Take the reading at the depth of the footer.
3. Using 500 lb. increments, take the lowest reading and round down to that increment.

X 1500 X 2000 X 1500

TORQUE PROBE TEST

The results of the torque probe test is inch pounds or check here if you are declaring 5' anchors without testing. A test showing 275 inch pounds or less will require 4 foot anchors.

Note: A state approved lateral arm system is being used and 4 ft. anchors are allowed at the sidewalk locations. I understand 5 ft anchors are required at all centerline tie points where the torque test reading is 275 or less and where the mobile home manufacturer may require anchors with 4000 lb holding capacity.

Installer's initials

ALL TESTS MUST BE PERFORMED BY A LICENSED INSTALLER

Installer Name

Handwritten signature

Date Tested

12/14/05

Electrical

Connect electrical conductors between multi-wide units, but not to the main power source. This includes the bonding wire between multi-wide units. Pg. 55-56

Plumbing

Connect all sewer drains to an existing sewer tap or septic tank. Pg. 58

Connect all potable water supply piping to an existing water meter, water tap, or other independent water supply systems. Pg. 58

Site Preparation

Debris and organic material removed ☒ Swale ☐ Pad ☐ Other ☐

Fastening multi wide units

Floor: Type Fastener: 6" 1/2" Length: 6" Spacing: 20" o/c
Walls: Type Fastener: #8 screws Length: 4" Spacing: 24" o/c
Roof: Type Fastener: 30 #4 SPS Length: 18" Spacing: 24" o/c
For used homes a min. 30 gauge, 8" wide, galvanized metal strip will be centered over the peak of the roof and fastened with galv. roofing nails at 2" on center on both sides of the centerline.

Gasket (weatherproofing requirement)

I understand a properly installed gasket is a requirement of all new and used homes and that condensation, mold, mildew and buckled marriage walls are a result of a poorly installed or no gasket being installed. I understand a strip of tape will not serve as a gasket.

Installer's initials

Handwritten initials

Type gasket

rolled foam

Installed:

Between Floors ☒
Between Walls ☒
Bottom of ridgebeam ☒

Pg. 40

Weatherproofing

The bottomboard will be repaired and/or taped. Yes Pg. 59
Siding on units is installed to manufacturer's specifications. Yes
Fireplace chimney installed so as not to allow intrusion of rain water. Yes

Miscellaneous

Skirting to be installed Yes ☒ No ☐
Dryer vent installed outside of skirting. Yes ☒ N/A ☐
Drain downflow vent installed outside of skirting. Yes ☒ N/A ☐
Drain lines supported at 4 foot intervals. Yes ☒
Electrical crossovers protected. Yes ☒
Other:

Installer verifies all information given with this permit worksheet is accurate and true based on the manufacturer's installation instructions and or Rule 15C-1 & 2

Installer Signature

Handwritten signature

Date

12/14/05

Inst:2005022255 Date:09/12/2005 Time:16:25

Doc Stamp-Deed : 0.70

DC, P. DeWitt Cason, Columbia County B:1058 P: 4

QUITCLAIM DEED

Perry

THIS QUITCLAIM DEED, executed this 12th day of September, 2005, by first party, Grantor, Linda W. Roberson, whose post office address is 14266 55th Avenue South, Tukwila, WA 98168, to second party, Grantee, Patricia A. Perry and Nathan Perry, Jr., whose post office address is 642 N.E. Coldwater Ave., Lake City, Florida, 32055. Grantor and Grantee are sisters. This is a sister-to-sister transfer of ownership.

WITNESSETH, That the said first party does hereby remise, release and quitclaim unto the said second party forever, all the right, title, interest and claim which the said first party has in and to the following described parcel of land, and improvements and appurtenances thereto in the County of Columbia, State of Florida to wit:

SEE ATTACHED DESCRIPTION

IN WITNESS WHEREOF, The said first party has signed and sealed these presents the day and year first above written. Signed, sealed and delivered in presence of:

Katrina Vercher
Signature of Witness

Katrina Vercher
Printed name of witness

Sonja A. Markham
Signature of Witness

Sonja A. Markham
Printed name of witness

Linda W. Roberson
Signature of Grantor

LINDA W. ROBERSON
Printed name of Grantor

State of Florida
County of Columbia

On Sept 12, 2005, before me, Tonia J. Edenfield appeared Linda W. Roberson, personally known to me (or proven to me on the basis of satisfactory evidence) to be the person whose name is subscribed to the within instrument and acknowledged to me that she executed the same in her authorized capacity, and that by her signature on the instrument the person executed the instrument.

WITNESS my hand and official seal,

Tonia J. Edenfield
Signature of Notary Public

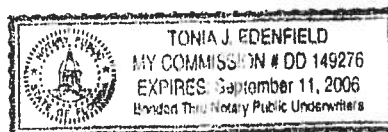

Affiant Known Produced ID
Type of ID _____

Perry

Inst: 2005022255 Date: 09/12/2005 Time: 16:25
Doc Stamp-Deed : 0.70
DC, P. DeWitt Cason, Columbia County B: 1058 P: 5

DESCRIPTION (EAST 1/2 OF PARCEL 7)
COMMENCE AT THE NE CORNER OF THE NW 1/4 OF THE SW 1/4 OF SECTION 13,
TOWNSHIP 4 SOUTH, RANGE 15 EAST, COLUMBIA COUNTY, FLORIDA, AND RUN
THENCE S.00°21'34"W., ALONG THE EAST LINE OF THE NW 1/4 OF THE SW 1/4 OF
SAID SECTION 13, 939.19 FEET TO THE POINT OF BEGINNING; THENCE CONTINUE
S.00°21'34"W., ALONG SAID EAST LINE, 388.50 FEET TO THE SE CORNER OF THE
NW 1/4 OF THE SW 1/4 OF SAID SECTION 13; THENCE S.89°34'09"W., ALONG THE
SOUTH LINE OF THE NW 1/4 OF THE SW 1/4 OF SAID SECTION 13, 281.49 FEET;
THENCE N.00°15'39"E., 388.40 FEET; THENCE N.89°33'02"E., 282.16 FEET TO THE
POINT OF BEGINNING. PARCEL CONTAINS 2.51 ACRES, MORE OR LESS.

TOGETHER WITH A NON-EXCLUSIVE EASEMENT FOR INGRESS AND
EGRESS MORE PARTICULARLY DESCRIBED AS FOLLOWS:
COMMENCE AT THE NW CORNER OF THE NW 1/4 OF THE SW 1/4 OF SECTION 13,
TOWNSHIP 4 SOUTH, RANGE 16 EAST, COLUMBIA COUNTY, FLORIDA AND RUN
S.00°02'08"E., ALONG THE WEST LINE THEREOF, 1020.32 FEET TO THE POINT OF
BEGINNING; THENCE N.89°34'12"E., 752.70 FEET; THENCE N.00°09'44"E., 565.89
FEET; THENCE S.89°50'16"E., 38.00 FEET; THENCE S.00°09'44"W., 595.58 FEET;
THENCE S.89°34'12"W., 782.60 FEET TO THE WEST LINE OF SAID NW 1/4; THENCE
N.00°02'08"W., ALONG SAID WEST LINE, 3000 FEET TO THE POINT OF BEGINNING.

ALSO
TOGETHER WITH AN EASEMENT FOR INGRESS & EGRESS OVER AND ACROSS THE
FOLLOWING DESCRIBED PARCEL:
SAID EASEMENT LIES 3000 FEET SOUTH OF THE FOLLOWING DESCRIBED LINE:
COMMENCE AT THE NE CORNER OF THE NW 1/4 OF THE SW 1/4 OF SECTION 13,
TOWNSHIP 4 SOUTH, RANGE 15 EAST, COLUMBIA COUNTY, FLORIDA, AND RUN
THENCE S.00°21'34"W., ALONG THE EAST LINE OF THE NW 1/4 OF THE SW 1/4 OF
SAID SECTION 13, 939.19 FEET; THENCE S.89°33'02"W., 282.16 FEET TO THE
POINT OF BEGINNING OF SAID LINE; THENCE CONTINUE S.89°3'02"W., 282.16 FEET
TO THE POINT OF TERMINATION OF SAID LINE.



APPROXIMATE SCALE IN FEET



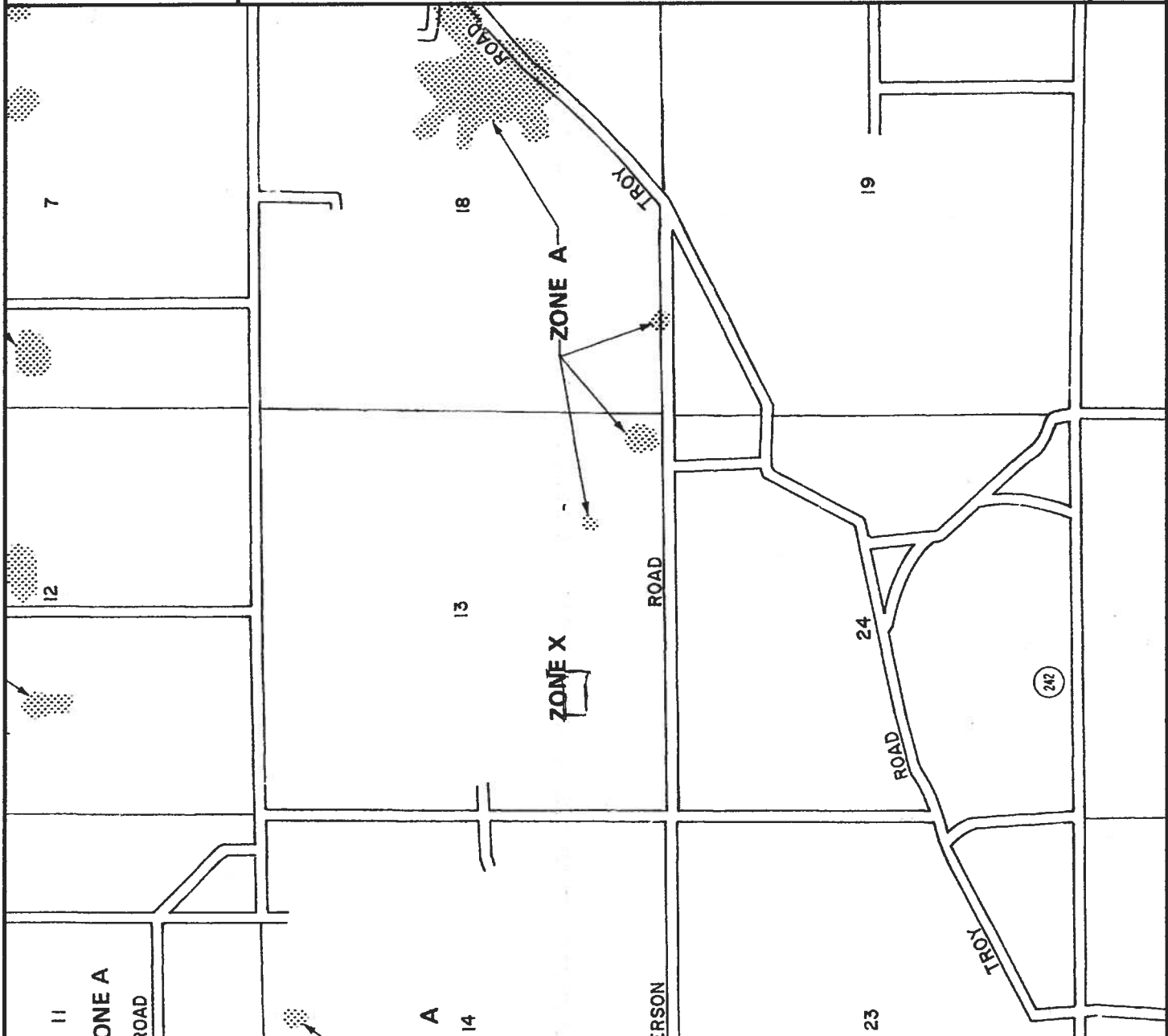

NATIONAL FLOOD INSURANCE PROGRAM

FIRM

FLOOD INSURANCE RATE MAP

COLUMBIA
COUNTY,
FLORIDA
(UNINCORPORATED AREAS)

PANEL 175 OF 290

COMMUNITY-PANEL NUMBER
120070 0175 B

EFFECTIVE DATE:
JANUARY 6, 1988

Federal Emergency Management Agency

This is an official copy of a portion of the above referenced flood map. It was extracted using F-MIT Version 1.0. This map does not reflect changes or amendments which may have been made subsequent to the date on the title block. Further information about National Flood Insurance Program flood hazard maps is available at www.fema.gov/mit/tad.

Print Date: 12/18/2008 (printed at scale and type A)

PARCEL# 13-45-15-00356-007

Application for Onsite Sewage Disposal System
Construction Permit. Part II Site Plan
Permit Application Number: _____

ALL CHANGES MUST BE APPROVED BY THE COUNTY HEALTH UNIT

PERRY/CR 05-3264

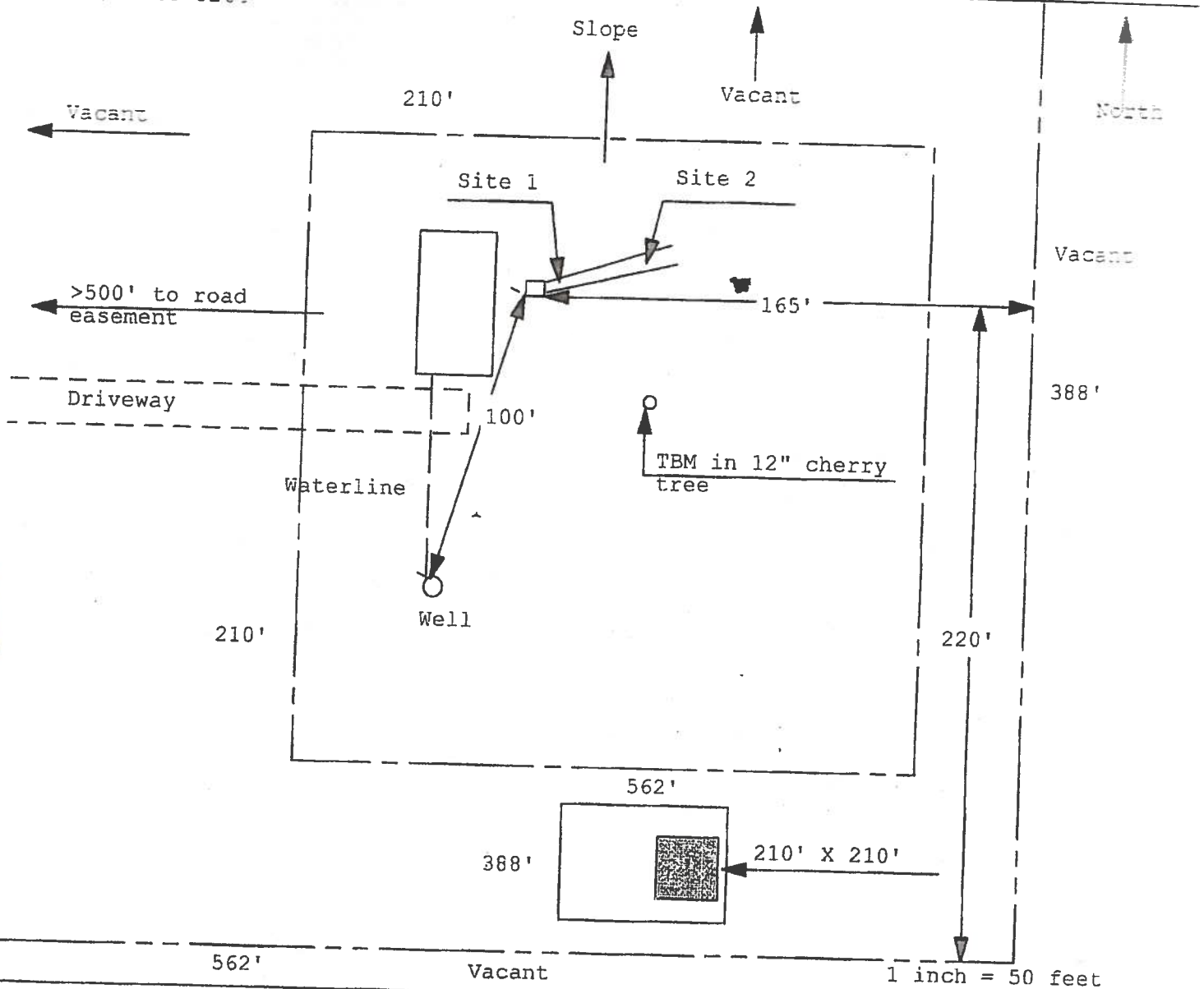

Site Plan Submitted By _____ Date _____
Plan Approved _____ Not Approved _____ Date _____
By _____ CPHU

Notes: _____

Freedom Mobile Home Sales, Inc

2352

DATE OF BIRTH

BUYER: 12/22/60

CO-BUYER: 01/14/56

466 SW DEPUTY J DAVIS LN,

LAKE CITY, FLORIDA 32024

(386) 752-5355 Fax: (386) 752-4757

DRIVER'S LICENSE

BUYER: P600-820-60-462-0

CO-BUYER: P600-681-56-514-1

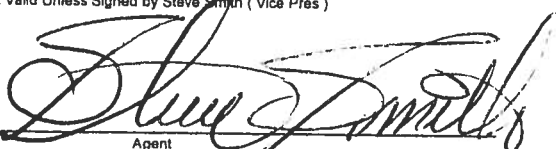
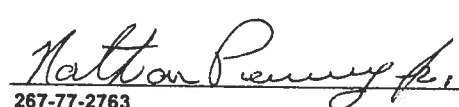
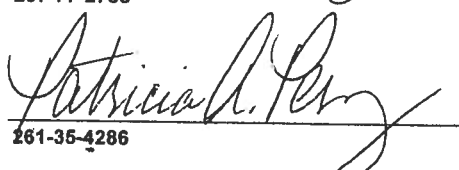
BUYER(S) Nathan Perry & Patricia A. Perry		PHONE 755-9586		DATE 11/10/05	
ADDRESS 642 NE Coldwater Ave., Lake City, FL. 32055					
DELIVERY ADDRESS Marcis Terrace, Lake City, FL. 32055					
SALESPERSON: Joe Benefield					
MAKE & MODEL Fleetwood Timberwood 4483T		YEAR 2006	BEDROOMS 3	FLOOR SIZE 28 w 48	HITCH SIZE 28 w 52
SERIAL NUMBER GAFL434A/B77782-TW21		COLOR	PROPOSED DELIVERY DATE		STOCK NUMBER 1161
NEW or Used NEW		KEY NUMBERS			
LOCATION	R-VALUE	THICKNESS	TYPE OF INSULATION		BASE PRICE OF UNIT \$60,640.00
CEILING	14	3 3/4	ROCKWOOL		OPTIONAL EQUIPMENT INCL
EXTERIOR	11	3 1/2	FIBERGLASS		0 \$0.00
FLOORS	11	3 1/2	FIBERGLASS		SUB-TOTAL \$60,640.00
THIS INSULATION INFORMATION WAS FURNISHED BY THE MANUFACTURER AND IS DISCLOSED IN COMPLIANCE WITH THE FEDERAL TRADE COMMISSION RULE 16 CRF, SECTION 460.10.					SALES TAX 6% \$3,638.40
OPTIONAL EQUIPMENT, LABOR, AND ACCESSORIES					County Tax \$50.00
Delivered and Set Up: INCLUDED					TAG AND TITLE \$150.00
Tied Down: INCLUDED					LAND VALUE \$38,000.00 LAND VALUE \$38,000.00
Connect water and sewer within 20 feet of existing facility only INCLUDED					LAND PAYOFF \$0.00 \$0.00
Furnished \$ NO					EQUITY \$38,000.00 \$0.00
Unfurnished AGREE					1. CASH PURCHASE PRICE \$102,478.40
Customer responsible for any wrecker fees incurred on lot. AGREE					TRADE-IN ALLOWANCE \$0.00
Wheels & axles deleted from sale price of home. AGREE					LESS BAL. DUE ON ABOVE \$0.00
Customer responsible for any electrical hookups NO					NET ALLOWANCE \$0.00
					CASH DOWN PAYMENT \$10,000.00
					LAND EQUITY \$38,000.00
					2. LESS TOTAL CREDITS -\$48,000.00
					SUB-TOTAL \$54,478.40
					SALES TAX (If Not Included Above) \$0.00
					3. Unpaid Balance of Cash Sale Price \$54,478.40
Type of A/C HP INCLUDED					REMARKS:
Type of Skirting Vinyl INCLUDED					NO VERBAL AGREEMENTS WILL BE HONORED.
Type of steps Wood Code INCLUDED					Initial: _____
BALANCE CARRIED TO OPTIONAL EQUIPMENT INCL					SELLER AGREES TO PAY UP TO
NOTE: WARRANTY, EXCLUSIONS AND LIMITATIONS OF DAMAGES ON THE REVER					\$750.00
DESCRIPTION OF TRADE-IN YEAR BEDROOMS SIZE					OF BUYERS CLOSING COST AND PREPAIDS
MAKE N/A MODEL N/A N/A					
TITLE NO SERIAL COLOR					
N/A N/A N/A					
LIEN HOLDER PHONE NO AMOUNT					
N/A N/A N/A					
TRADE PAYOFF IS TO BE PAID BY 0					
THIS AGREEMENT CONTAINS THE ENTIRE UNDERSTANDING BETWEEN DEALER AND BUYER AND NO OTHER REPRESENTATION OR INDUCEMENT, VERBAL OR WRITTEN HAS BEEN MADE WHICH IS NOT CONTAINED IN THIS CONTRACT.					
Dealer and Buyer certify that the additional terms and conditions printed on Page 2 of this contract are agreed to as part of this agreement, the same as if printed above the signatures. Buyer is purchasing the above described trailer, manufactured home, or vehicle the optional equipment and accessories the insurance as described has been voluntary, the Buyer's trade-in is free of all claims whatsoever except as noted.					
BUYER ACKNOWLEDGES RECEIPT OF A COPY OF THIS ORDER AND THAT BUYER HAS READ AND UNDERSTANDS PAGE 2 OF THIS AGREEMENT					
<p>Freedom Mobile Home Sales, Inc DEALER</p> <p>Not Valid Unless Signed by Steve Smith (Vice Pres)</p> <p>BY  Agent</p> <p>SIGNED X  BUYER</p> <p>SOCIAL SECURITY NO. 267-77-2763</p> <p>SIGNED X  BUYER</p> <p>SOCIAL SECURITY NO. 261-35-4286</p> <p>Page 1 of 2 pages</p>					

ASSIGNMENT OF AUTHORITY

I/we,

Nathan Perry, Jr & Patricia A. Perry

Hereby Authorize

Gayle G. Eddy, JR's Mobile Home Svc.

to be my representative and act on my behalf in all aspects of applying for all permits required to place a manufactured home on my/our property located at:

Marcis Terrace, Lake City, FL

See quit claim deed and attached description

Nathan Perry, Jr.

Nathan Perry, Jr & Patricia A. Perry

Patricia A. Perry

Date

9/13/2005

State of Florida

County of Columbia

The foregoing instrument was acknowledged before me this

13th day of September, 2005 by

Nathan Perry, Jr & Patricia A. Perry

who is personally known to me or has produced a driver's license as identification

My Commission Expires:



April D. Clark

Notary Public



Timberwood Series **Model 4483T**
3 Bedrooms • 2 Baths • 1,260 Square Feet

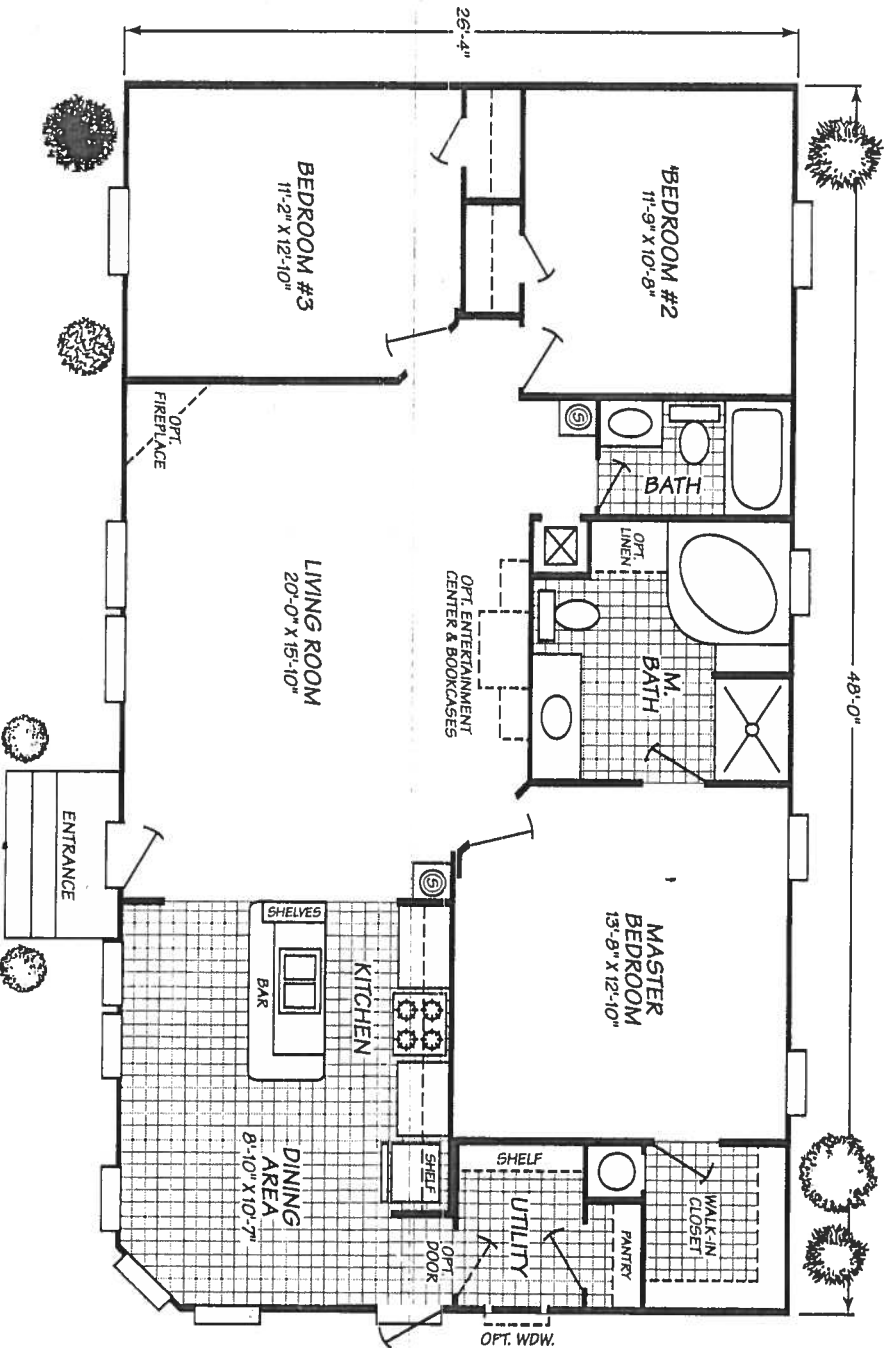

Fleetwood Homes reserves the right to change colors, prices, specifications, models, dimensions and materials without notice. Rendering and diagrams are meant to be representative and, in keeping with Fleetwood's policy of constant updating and improvement, may vary from the actual home. All dimensions are nominal and approximated. Square footage is measured from exterior wall to exterior wall, and is an approximate figure. Length indicated in floorplans is floor length only. The length of the hitch is not included. (Add four feet to arrive at transportable length.) Ask your retailer for specifics. PRICES AND SPECIFICATIONS SUBJECT TO CHANGE WITHOUT NOTICE OR OBLIGATION.

Application for Onsite Sewage Disposal System
Construction Permit. Part II Site Plan
Permit Application Number: 05-1253N

ALL CHANGES MUST BE APPROVED BY THE COUNTY HEALTH UNIT

PERRY/CR 05-3264

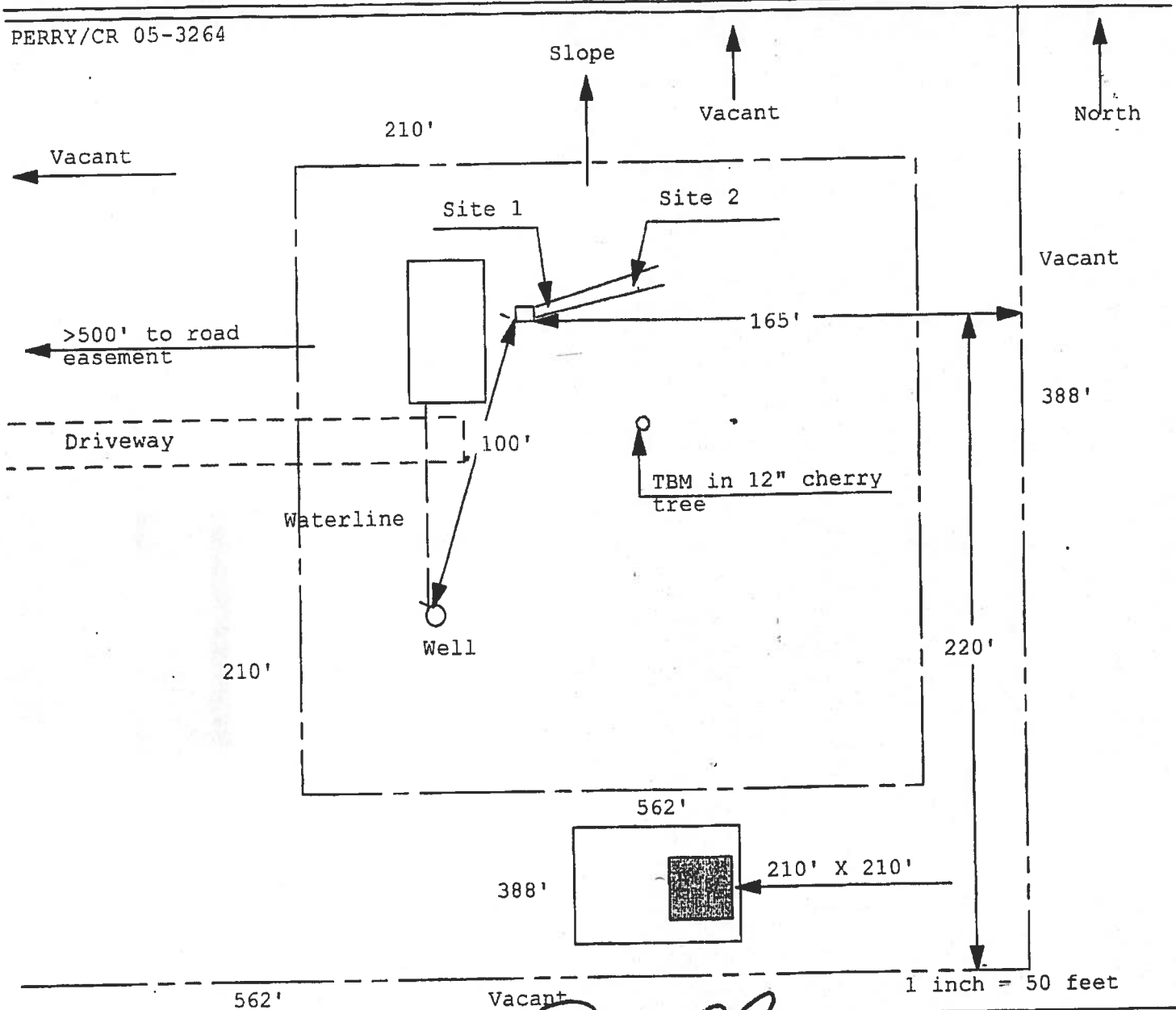

Site Plan Submitted By Paul Lloyd Date 12/19/05
Plan Approved ☒ Not Approved ☐ Date 12-19-05
By Mr. A. H. Columbia CPHU

Notes: _____

Gaylord Pump & Irrigation Inc.

P.O. Box 548

Branford, Fl. 32008

386-935-0932 Fax 386-935-0778

05- 37

03/01/06

We will be drilling a well for Patricia Perry. The property ID number is 13-4S-15-00356-007.
The following equipment will be used.

4" Steel Casing

1 Hp Submersible pump

1-1/4" Galvanize drop pipe

81Gallon diaphragm tank with 24.9 gallons of draw down

This equipment meets or exceeds the Florida building code, plumbing section 612 table 612.1

Sincerely,



Donald Gaylord

Licensed Well Driller

Florida License 2630

@ CAM112M01	S	CamaUSA Appraisal System	Columbia County
3/08/2006 14:42		Legal Description Maintenance	25200 Land 001
Year T Property		Sel	AG 000
2006 R 13-4S-15-00356-008			Bldg 000
			Xfea 000

PERRY PATRICIA A & NATHAN

25200 TOTAL B

1	COMM AT NE COR OF NW1/4 OF SW	1/4 OF SEC, RUN S 939.19 FT	2
3	FOR POB, CONT S 383.50 FT, W	281.49 FT, N 383.40 FT, E	4
5	282.16 FT TO POB ORB 1058-004		6
7			8
9			10
11			12
13			14
15			16
17			18
19			20
21			22
23			24
25			26
27			28

Mnt 10/28/2005 LARRY

F1=Task F3=Exit F4=Prompt F10=GoTo PgUp/PgDn F24=More

Application for Onsite Sewage Disposal System
Construction Permit. Part II Site Plan
Permit Application Number: 05-1253N

ALL CHANGES MUST BE APPROVED BY THE COUNTY HEALTH UNIT

PERRY/CR 05-3264

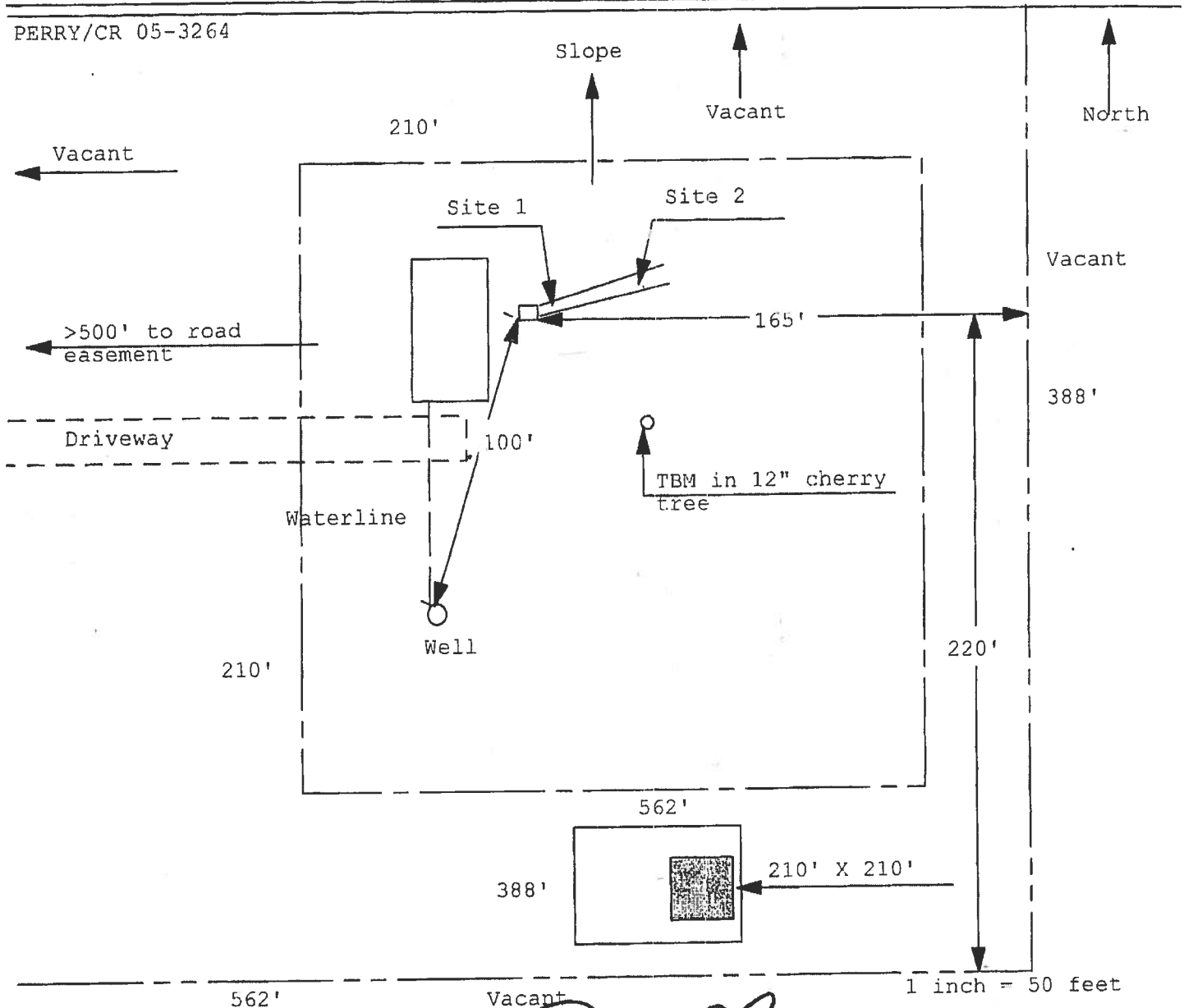

Site Plan Submitted By Paul D. Dyer Date 12/19/05
Plan Approved ☒ Not Approved ☐ Date 12-19-05

By Mr. Dyer Columbia CPHU

Notes: _____

COLUMBIA COUNTY 9-1-1 ADDRESSING

P. O. Box 1787, Lake City, FL 32056-1787

PHONE: (386) 758-1125 * FAX: (386) 758-1365 * Email: ron_croft@columbiacountyfla.com

Addressing Maintenance

To maintain the Countywide Addressing Policy you must make application for a 9-1-1 Address at the time you apply for a building permit. The established standards for assigning and posting numbers to all principal buildings, dwellings, businesses and industries are contained in Columbia County Ordinance 2001-9. The addressing system is to enable Emergency Service Agencies to locate you in an emergency, and to assist the United States Postal Service and the public in the timely and efficient provision of services to residents and businesses of Columbia County.

DATE REQUESTED: 12/14/2005 **DATE ISSUED:** 3/8/2006

ENHANCED 9-1-1 ADDRESS:

797 SW MARCIS TER

LAKE CITY FL 32024

PROPERTY APPRAISER PARCEL NUMBER:

13-4S-15-00356-008

Remarks:

Address Issued By:



Columbia County 9-1-1 Addressing / GIS Department

NOTICE: THIS ADDRESS WAS ISSUED BASED ON LOCATION INFORMATION RECEIVED FROM THE REQUESTER. SHOULD, AT A LATER DATE, THE LOCATION INFORMATION BE FOUND TO BE IN ERROR, THIS ADDRESS IS SUBJECT TO CHANGE.

Application for Onsite Sewage Disposal System Construction Permit. Part II Site Plan Permit Application Number: _____

ALL CHANGES MUST BE APPROVED BY THE COUNTY HEALTH UNIT

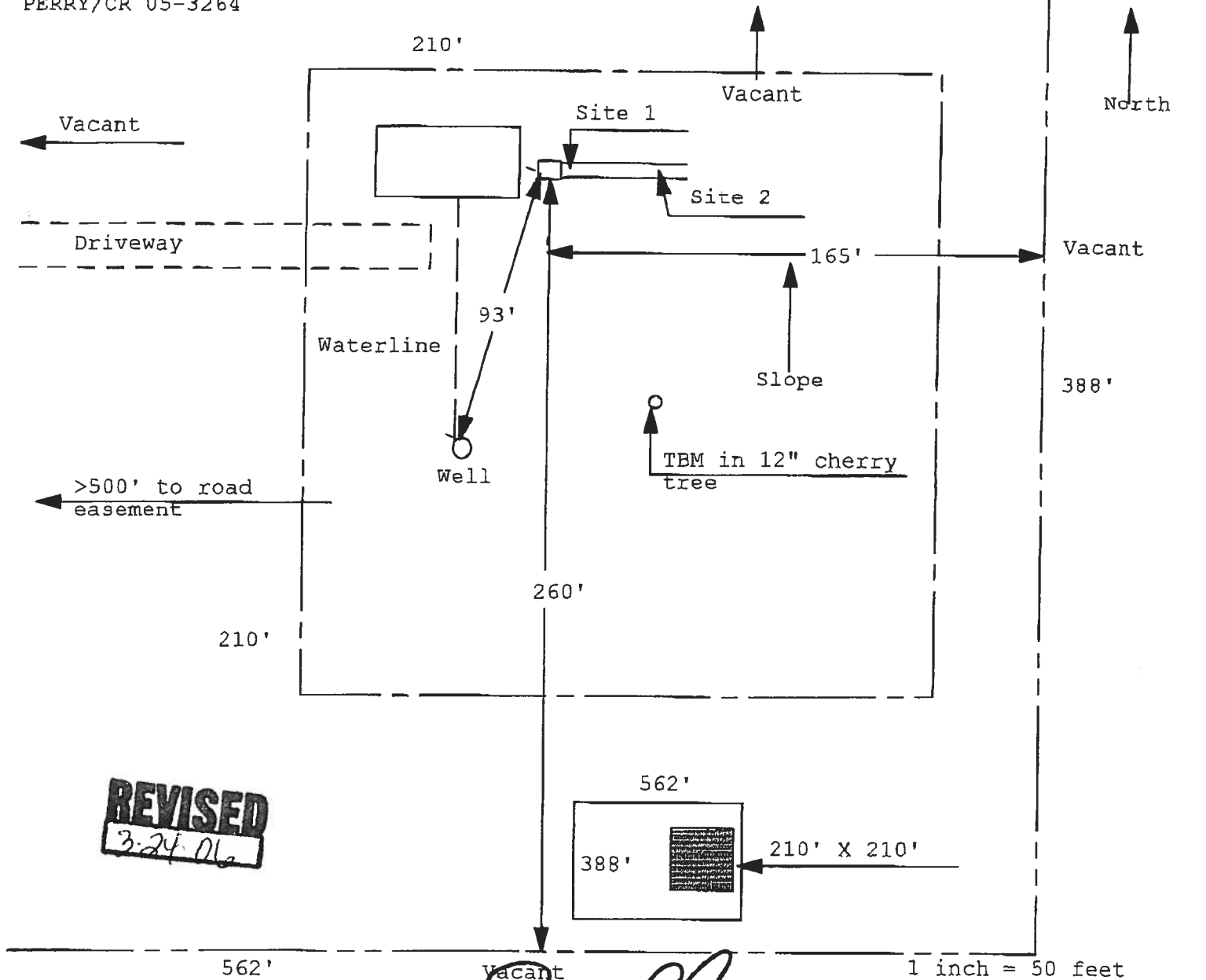
PERRY/CR 05-3264



Site Plan Submitted By Paul Lloyd Date 3/24/06
Plan Approved X Not Approved _____ Date _____

By Salhi Gaddy, ESII 3-24-06 CPHU

Notes: _____

Columbia CHD

— 24218

CHAMPAGNE
OPEN
CALVINE

M/H OCCUPANCY

COLUMBIA COUNTY, FLORIDA

Department of Building and Zoning Inspection

This Certificate of Occupancy is issued to the below named permit holder for the building and premises at the below named location, and certifies that the work has been completed in accordance with the Columbia County Building Code.

Parcel Number 13-4S-15-00356-008

Building permit No. 000024218

Permit Holder GAYLE EDDY

Owner of Building NATHAN & PATRICIA PERRY

Location: 797 SW MARCIS TERR, LAKE CITY, FL 32055



Date: 04/14/2006

Tony Dick

Building Inspector

POST IN A CONSPICUOUS PLACE
(Business Places Only)