

Revision Schedule		
Revision Number	Revision Description	Revision Date
0	ISSUED FOR PERMITTING	12/8/23
1	ENCLOSED GARAGE	5/30/24
2	ENCLOSED GARAGE MAILING	2/27/25

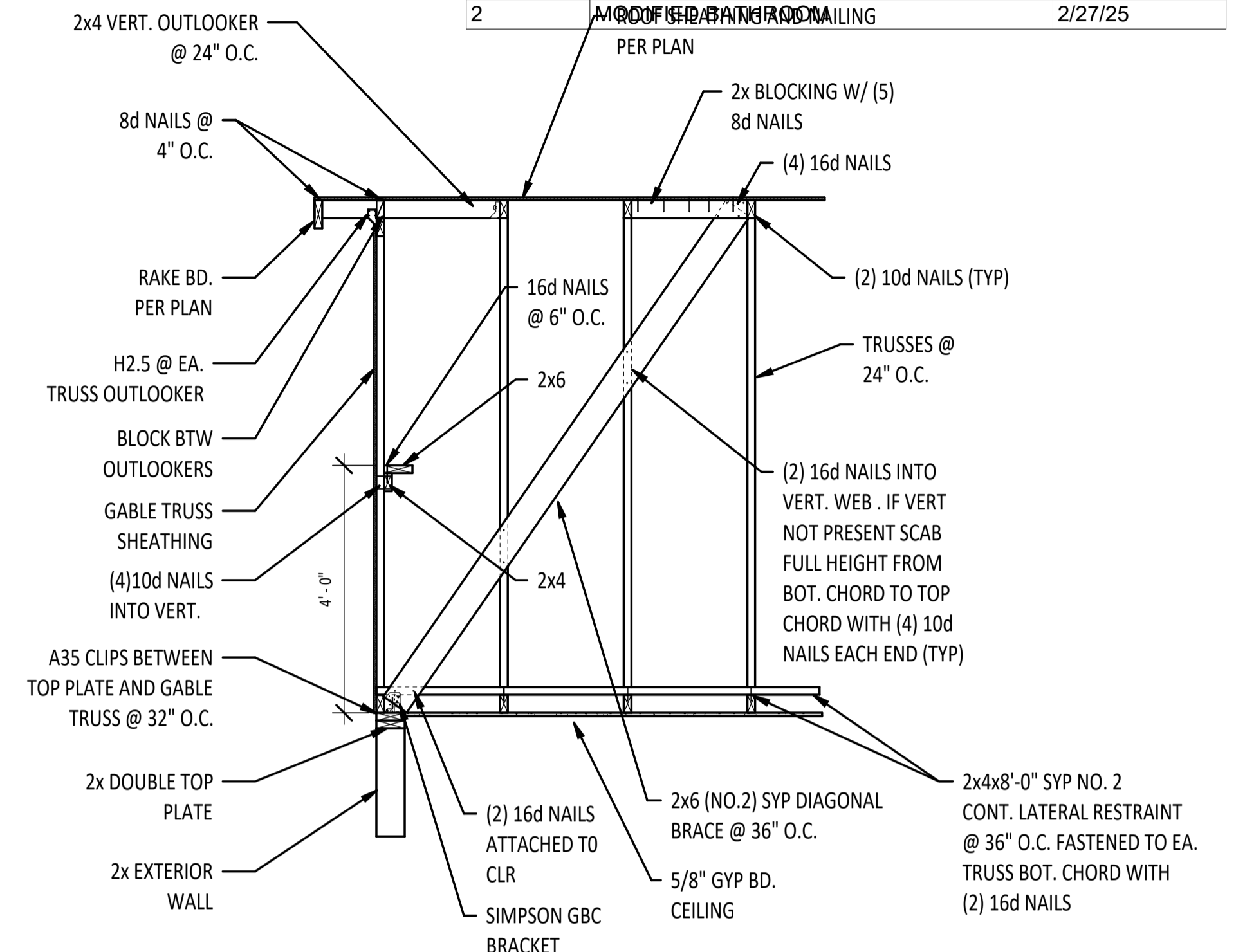

② GABLE END BRACING  
 $1/2'' = 1'-0''$

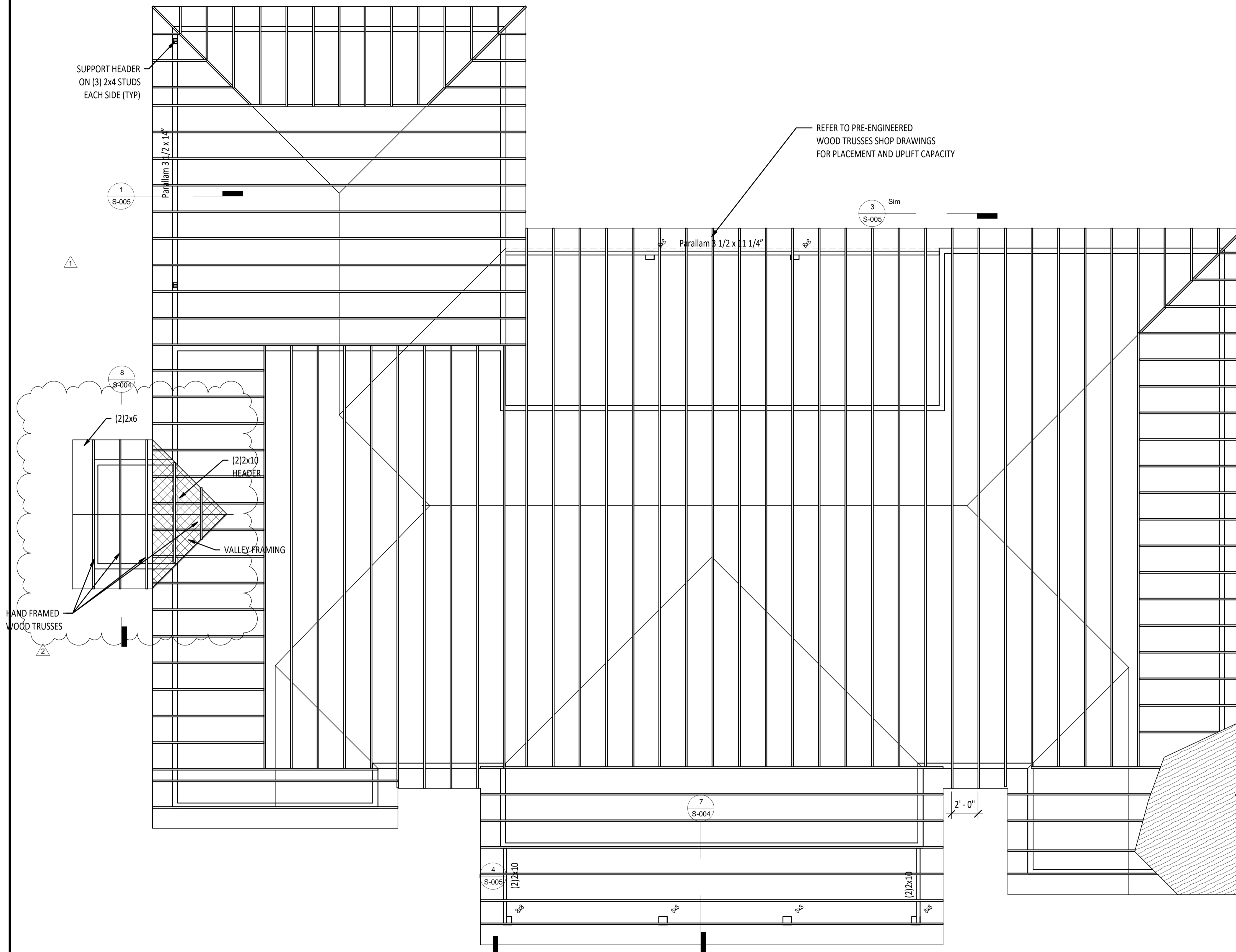
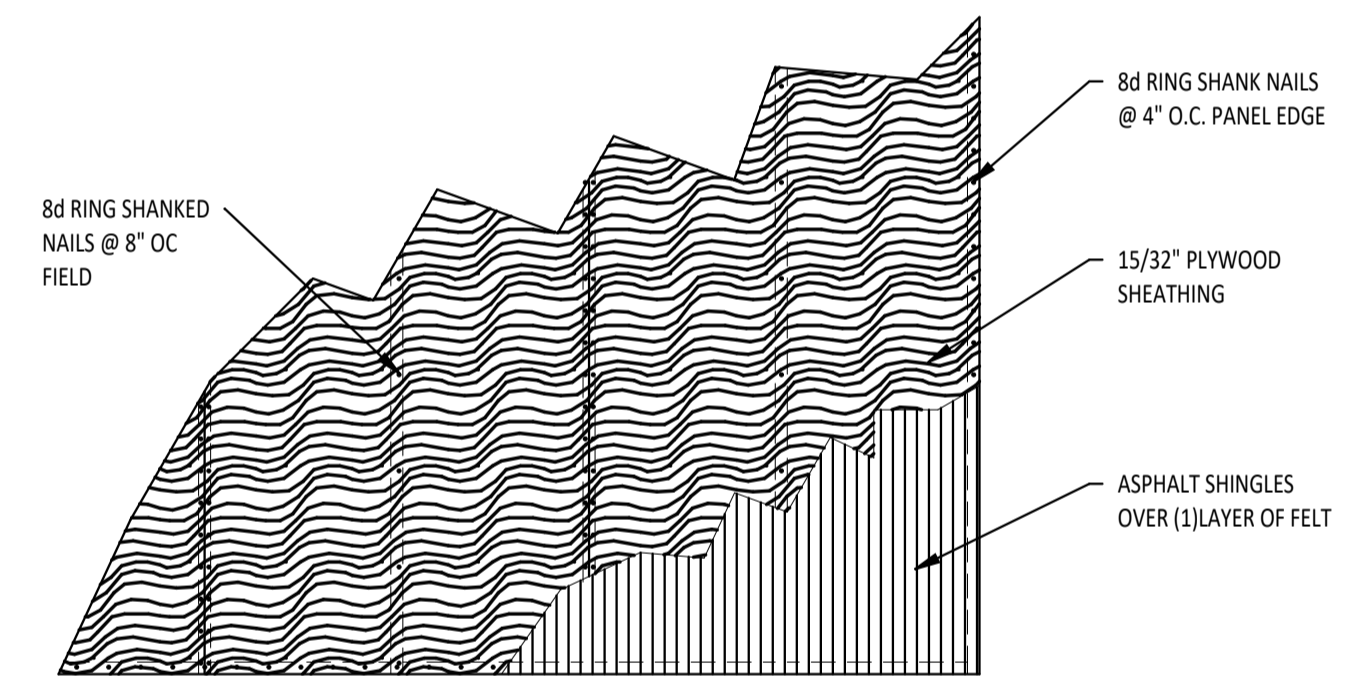

③ ROOF SHEATHING  
1/2" = 1'-0"

THIS ITEM HAS BEEN ELECTRONICALLY SIGNED AND SEALED BY GARY GILL, PE  
ON THE DATE AND/OR TIME STAMP SHOWN USING A DIGITAL SIGNATURE.  
PRINTED COPIES OF THIS DOCUMENT ARE NOT CONSIDERED SIGNED AND  
SEALED AND THE SIGNATURE MUST BE VERIFIED BY A 3RD PARTY CERTIFICATE  
AUTHORITY ON ANY ELECTRONIC COPY. FAC 61G15-23.004

Digitally signed by Gary  
Gill  
Date: 2025.03.03  
15:45:28 -05'00'



email: [gill@gillengineering.com](mailto:gill@gillengineering.com)

[illegible]

## O'NEAL RESIDENCE - STRUCTURAL

COLUMBIA COUNTY, FL

GREGORY O'NEAL

DRAWN BY:	GG
CHKD BY:	GG
APPRD BY:	GG

GILL ENGINEERING SERVICES, INC  
AUTH # 30824  
GARY GILL PE #51942  
P.O. BOX 1420  
LIVE OAK, FL 32064 386-590-1242

## ROOF FRAMING PLANS

PROJECT #:  
**2334-088**

DWG #:	S-003
--------	-------

EV #: 2