

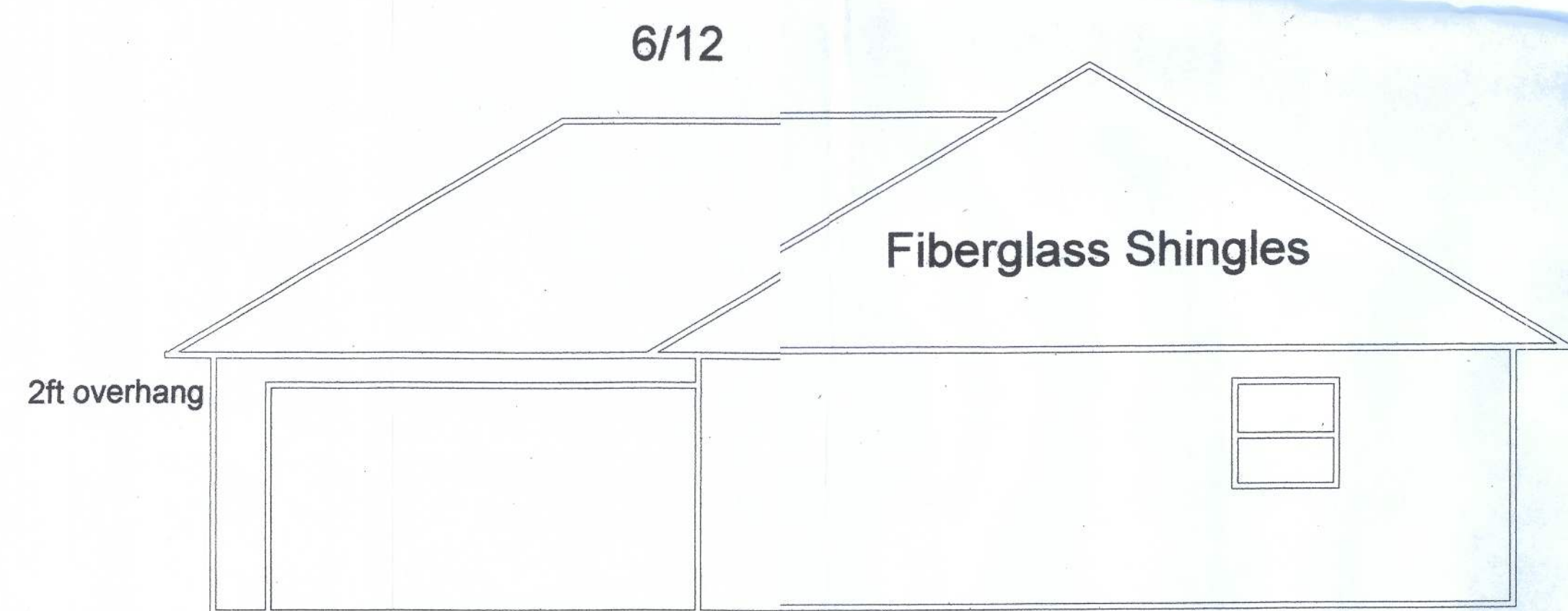

Block accrocrete siding

Back Elevation



Block accrocrete siding

Right Elevation
8-3RE

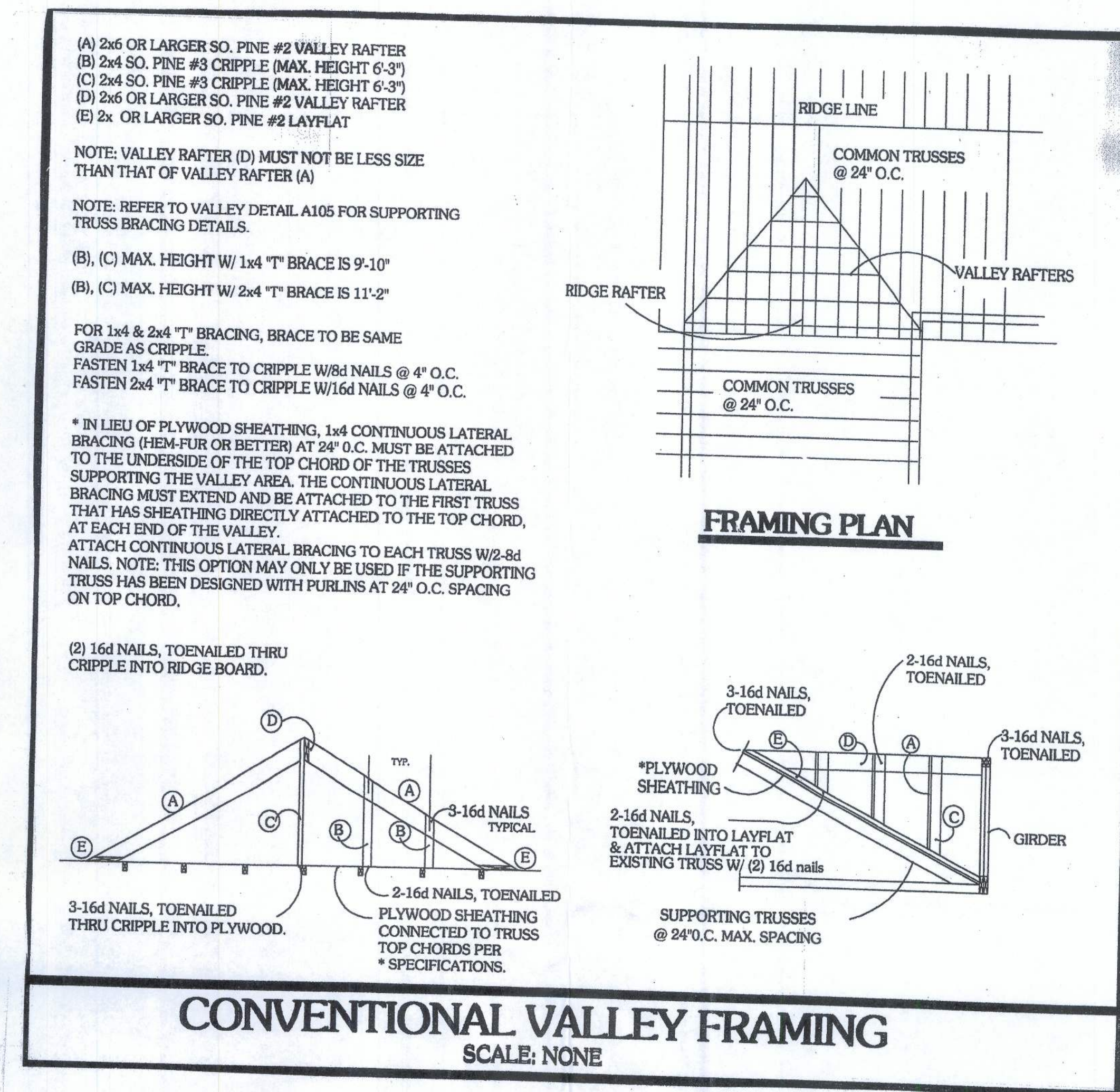

VENTILATION SCHEDULE: AS PER FLORIDA BUILDING CODE 2309.7

RIDGE VENT
MIN. 50% TOTAL VENT AREA
LOCATED IN THE UPPER PORTION OF ATTIC (MIN. 3" ABOVE EAVE)
2848 S.F. / 300 x 50% = 4.7 S.F. RIDGE VENT AREA REQUIRED
58 FEET OF RIDGE VENT PROVIDED x .11 FT2/FT = 6.38 FT2
4" OFF-RIDGE VENTS PROVIDED x .70 FT2/FT = 2.80 FT2
TOTAL PROVIDED = 6.38 FT2

SOFFIT VENT
2848 S.F. / 300 x 50% = 4.7 S.F. SOFFIT VENT AREA REQUIRED
177 FEET OF SOFFIT VENT PROVIDED x .03 FT2/FT = 5.31 FT2

BUILDER MUST VERIFY THE FOLLOWING MINIMUM NET FREE VENT AREAS:

1. RIDGE VENTS = 16 IN2/FT (.11 FT2/FT)
2. OFF-RIDGE VENTS = .70 FT2 PER 4' UNIT
3. SOFFIT VENTS = 4.3 IN2/FT (.03 FT2/FT)

SYMBOL LEGEND	
ELECTRICAL/HVAC	
	EXTERIOR ELECTRICAL METER
	ELECTRICAL PANEL BOX (POWER SUPPLY)
	H.V.A.C. AIR HANDLER
APPLIANCES	
	RANGE W/ MICROWAVE
	REFRIGERATOR
	WASHER
	DRYER
WINDOWS	
	EXTERIOR WOOD WINDOW
	EXTERIOR MASONRY WINDOW
	MEDICINE CABINET @ 48" AFF

DOORS	
	INTERIOR LOUVERED BI-FOLD DOOR
	INTERIOR OR EXTERIOR HINGE TYPE DOOR
PLUMBING	
	W.H. WATER HEATER
	STD. TOILET
	DEL. KIT. SINK
	BATH ROOM VANITY/SINK
	60" TUB W/ SHOWER
	H.B. EXTERIOR HOSE BIBS @ 15" AFF
	WASHER BOX @ 36" AFF