

DATE 01/12/2011

Columbia County Building Permit  
This Permit Must Be Prominently Posted on Premises During Construction

PERMIT  
000029125

APPLICANT BEVERLY REED PHONE 386.752.4072  
ADDRESS 2230 SE BAYA DRIVE LAKE CITY FL 32025  
OWNER DOROTHY BURROUGHS PHONE 386.719.2361  
ADDRESS 275 ROSEWOOD CIRCLE LAKE CITY FL 32025  
CONTRACTOR L. DON REED PHONE 386.752.4072  
LOCATION OF PROPERTY E. BAYA TO EASTSIDE VG.,TR INTO S.D, GO TO ROSEWOOD,TR  
AND THE HOME IS THE R.(#275 POSTED)  
TYPE DEVELOPMENT REROOF/SFD ESTIMATED COST OF CONSTRUCTION 6000.00  
HEATED FLOOR AREA TOTAL AREA HEIGHT STORIES  
FOUNDATION WALLS ROOF PITCH 4'12 FLOOR  
LAND USE & ZONING MAX. HEIGHT  
Minimum Set Back Requirments: STREET-FRONT REAR SIDE  
NO. EX.D.U. 1 FLOOD ZONE DEVELOPMENT PERMIT NO.

PARCEL ID 03-4S-17-07592-106 SUBDIVISION EASTSIDE VILLAGE  
LOT 6 BLOCK A PHASE UNIT 2 TOTAL ACRES

RC0055399  
Culvert Permit No. Culvert Waiver Contractor's License Number Beverly L Reed Applicant/Owner/Contractor  
EXISTING JLW N  
Driveway Connection Septic Tank Number LU & Zoning checked by Approved for Issuance New Resident

COMMENTS: NOC ON FILE.

Check # or Cash CASH REC'D.

FOR BUILDING & ZONING DEPARTMENT ONLY

(footer/Slab)

Temporary Power Foundation Monolithic  
date/app. by date/app. by date/app. by  
Under slab rough-in plumbing Slab Sheathing/Nailing  
date/app. by date/app. by date/app. by  
Framing Insulation  
date/app. by date/app. by  
Rough-in plumbing above slab and below wood floor Electrical rough-in  
date/app. by date/app. by  
Heat & Air Duct Peri. beam (Lintel) Pool  
date/app. by date/app. by date/app. by  
Permanent power C.O. Final Culvert  
date/app. by date/app. by date/app. by  
Pump pole Utility Pole M/H tie downs, blocking, electricity and plumbing  
date/app. by date/app. by date/app. by  
Reconnection RV Re-roof  
date/app. by date/app. by date/app. by

BUILDING PERMIT FEE \$ 30.00 CERTIFICATION FEE \$ 0.00 SURCHARGE FEE \$ 0.00  
MISC. FEES \$ 0.00 ZONING CERT. FEE \$ FIRE FEE \$ 0.00 WASTE FEE \$  
FLOOD DEVELOPMENT FEE \$ FLOOD ZONE FEE \$ CULVERT FEE \$ TOTAL FEE 30.00  
INSPECTORS OFFICE CLERKS OFFICE

NOTICE: IN ADDITION TO THE REQUIREMENTS OF THIS PERMIT, THERE MAY BE ADDITIONAL RESTRICTIONS APPLICABLE TO THIS PROPERTY THAT MAY BE FOUND IN THE PUBLIC RECORDS OF THIS COUNTY. AND THERE MAY BE ADDITIONAL PERMITS REQUIRED FROM OTHER GOVERNMENTAL ENTITIES SUCH AS WATER MANAGEMENT DISTRICTS, STATE AGENCIES, OR FEDERAL AGENCIES.

"WARNING TO OWNER: YOUR FAILURE TO RECORD A NOTICE OF COMMENCEMENT MAY RESULT IN YOUR PAYING TWICE FOR IMPROVEMENTS TO YOUR PROPERTY. IF YOU INTEND TO OBTAIN FINANCING, CONSULT WITH YOUR LENDER OR AN ATTORNEY BEFORE RECORDING YOUR NOTICE OF COMMENCEMENT."

EVERY PERMIT ISSUED SHALL BECOME INVALID UNLESS THE WORK AUTHORIZED BY SUCH PERMIT IS COMMENCED WITHIN 180 DAYS AFTER ITS ISSUANCE, OR IF THE WORK AUTHORIZED BY SUCH PERMIT IS SUSPENDED OR ABANDONED FOR A PERIOD OF 180 DAYS AFTER THE TIME THE WORK IS COMMENCED. A VALID PERMIT RECIEVES AN APPROVED INSPECTION EVERY 180 DAYS. WORK SHALL BE CONSIDERED NOT SUSPENDED, ABANDONED OR INVALID WHEN THE PERMIT HAS RECIEVED AN APPROVED INSPECTION WITHIN 180 DAYS OT THE PREVIOUS INSPECTION.

The Issuance of this Permit Does Not Waive Compliance by Permittee with Deed Restrictions.



## Columbia County Building Permit Application

**For Office Use Only** Application # 1101-12 Date Received 1/12 By JW Permit # 25125  
 Zoning Official \_\_\_\_\_ Date \_\_\_\_\_ Flood Zone \_\_\_\_\_ Land Use \_\_\_\_\_ Zoning \_\_\_\_\_  
 FEMA Map # \_\_\_\_\_ Elevation \_\_\_\_\_ MFE \_\_\_\_\_ River \_\_\_\_\_ Plans Examiner \_\_\_\_\_ Date \_\_\_\_\_  
 Comments \_\_\_\_\_  
☒ NOC ☒ EH ☐ Deed or PA ☐ Site Plan ☐ State Road Info ☐ Parent Parcel # \_\_\_\_\_  
☐ Dev Permit # \_\_\_\_\_ ☐ In Floodway ☒ Letter of Auth. from Contractor ☐ F W Comp. letter  
 IMPACT FEES: EMS \_\_\_\_\_ Fire \_\_\_\_\_ Corr 1112 Road/Code \_\_\_\_\_  
 School \_\_\_\_\_ = TOTAL 0

Septic Permit No. \_\_\_\_\_ Fax 386-755-7272  
 Name Authorized Person Signing Permit Beverly Reed Phone 386-752-4072  
 Address 2230 SE Baya Dr. Lake City, FL 32025  
 Owners Name Dorothy Burroughs Phone 386-719-2361  
 911 Address 275 Rosewood Lake City FL 32025  
 Contractors Name Don Reed Construction, Inc Phone 386-752-4072  
 Address 2230 SE Baya Dr. Lake City FL 32025  
 Fee Simple Owner Name & Address N/A  
 Bonding Co. Name & Address N/A  
 Architect/Engineer Name & Address N/A  
 Mortgage Lenders Name & Address N/A  
 Circle the correct power company ☒ FL Power & Light - Clay Elec. - Suwannee Valley Elec. - Progress Energy  
 Property ID Number 03-45-17-07592-106 Estimated Cost of Construction \$6000.00  
 Subdivision Name Eastside Village Lot 6 Block A Unit 2 Phase \_\_\_\_\_  
 Driving Directions Baya E to Eastside Village - Turn into Eastville - Go to Rosewood - turn (R) - House on the right 275 Rosewood.  
 Number of Existing Dwellings on Property 1

Construction of re-roof / SED Total Acreage \_\_\_\_\_ Lot Size \_\_\_\_\_  
 Do you need a - Culvert Permit or Culvert Waiver or Have an Existing Drive Total Building Height \_\_\_\_\_  
 Actual Distance of Structure from Property Lines - Front \_\_\_\_\_ Side \_\_\_\_\_ Side \_\_\_\_\_ Rear \_\_\_\_\_  
 Number of Stories \_\_\_\_\_ Heated Floor Area \_\_\_\_\_ Total Floor Area \_\_\_\_\_ Roof Pitch 4/12

Application is hereby made to obtain a permit to do work and installations as indicated. I certify that no work or installation has commenced prior to the issuance of a permit and that all work be performed to meet the standards of all laws regulating construction in this jurisdiction.



## Columbia County Building Permit Application

**TIME LIMITATIONS OF APPLICATION:** An application for a permit for any proposed work shall be deemed to have been abandoned 180 days after the date of filing, unless such application has been pursued in good faith or a permit has been issued; except that the building official is authorized to grant one or more extensions of time for additional periods not exceeding 90 days each. The extension shall be requested in writing and justifiable cause demonstrated.

**TIME LIMITATIONS OF PERMITS:** Every permit issued shall become invalid unless the work authorized by such permit is commenced within 180 days after its issuance, or if the work authorized by such permit is suspended or abandoned for a period of 180 days after the time work is commenced. A valid permit receives an approved inspection every 180 days. Work shall be considered not suspended, abandoned or invalid when the permit has received an approved inspection within 180 days of the previous approved inspection.

**FLORIDA'S CONSTRUCTION LIEN LAW: Protect Yourself and Your Investment:** According to Florida Law, those who work on your property or provide materials, and are not paid-in-full, have a right to enforce their claim for payment against your property. This claim is known as a construction lien. If your contractor fails to pay subcontractors or material suppliers or neglects to make other legally required payments, the people who are owed money may look to your property for payment, even if you have paid your contractor in full. This means if a lien is filed against your property, it could be sold against your will to pay for labor, materials or other services which your contractor may have failed to pay.

**NOTICE OF RESPONSIBILITY TO BUILDING PERMITEE:** YOU ARE HEREBY NOTIFIED as the recipient of a building permit from Columbia County, Florida, you will be held responsible to the County for any damage to sidewalks and/or road curbs and gutters, concrete features and structures, together with damage to drainage facilities, removal of sod, major changes to lot grades that result in ponding of water, or other damage to roadway and other public infrastructure facilities caused by you or your contractor, subcontractors, agents or representatives in the construction and/or improvement of the building and lot for which this permit is issued. No certificate of occupancy will be issued until all corrective work to these public infrastructures and facilities has been corrected.

**WARNING TO OWNER:** YOUR FAILURE TO RECORD A NOTICE OF COMMENCEMENT MAY RESULT IN YOU PAYING TWICE FOR IMPROVEMENTS TO YOUR PROPERTY. A NOTICE OF COMMENCEMENT MUST BE RECORDED AND POSTED ON THE JOB SITE BEFORE THE FIRST INSPECTION. IF YOU INTEND TO OBTAIN FINANCING, CONSULT WITH YOUR LENDER OR ATTORNEY BEFORE RECORDING YOUR NOTICE OF COMMENCEMENT.

**OWNERS CERTIFICATION:** I CERTIFY THAT ALL THE FOREGOING INFORMATION IS ACCURATE AND THAT ALL WORK WILL BE DONE IN COMPLIANCE WITH ALL APPLICABLE LAWS REGULATING CONSTRUCTION AND ZONING.

**NOTICE TO OWNER:** There are some properties that may have deed restrictions recorded upon them. These restrictions may limit or prohibit the work applied for in your building permit. It may be to your advantage to check and see if your property is encumbered by any restrictions.

(Owners Must Sign All Applications Before Permit Issuance.)

X Dorothy B. Burch  
Owners Signature

**OWNER BUILDERS MUST PERSONALLY APPEAR AND SIGN THE BUILDING PERMIT.**

**CONTRACTORS AFFIDAVIT:** By my signature I understand and agree that I have informed and provided this written statement to the owner of all the above written responsibilities in Columbia County for obtaining this Building Permit including all application and permit time limitations.

X [Signature]  
Contractor's Signature (Permittee)

Contractor's License Number RC 0055399  
Columbia County  
Competency Card Number 000626

Affirmed under penalty of perjury to by the Contractor and subscribed before me this 11<sup>th</sup> day of Jan 2011.

Personally known ☒ or Produced Identification ☐

[Signature]  
State of Florida Notary Signature (For the Contractor)

SEAL:

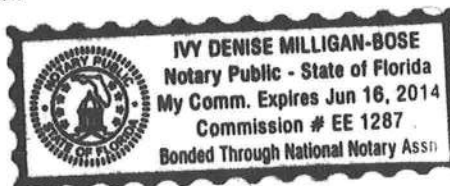



# PRODUCT APPROVAL SPECIFICATION SHEET

**Location:** 275 Rosewood Lake City **Project Name:** Dorothy Burroughs

As required by Florida Statute 553.842 and Florida Administrative Code 9B-72, please provide the information and the product approval number(s) on the building components listed below if they will be utilized on the construction project for which you are **applying for a building permit on or after April 1, 2004**. We recommend you contact your local product supplier should you not know the product approval number for any of the applicable listed products. More information about statewide product approval can be obtained at [www.floridabuilding.org](http://www.floridabuilding.org)

Category/Subcategory	Manufacturer	Product Description	Approval Number(s)
<b>A. EXTERIOR DOORS</b>			
1. Swinging			
2. Sliding			
3. Sectional			
4. Roll up			
5. Automatic			
6. Other			
<b>B. WINDOWS</b>			
1. Single hung			
2. Horizontal Slider			
3. Casement			
4. Double Hung			
5. Fixed			
6. Awning			
7. Pass-through			
8. Projected			
9. Mullion			
10. Wind Breaker			
11. Dual Action			
12. Other			
<b>C. PANEL WALL</b>			
1. Siding			
2. Soffits			
3. EIFS			
4. Storefronts			
5. Curtain walls			
6. Wall louver			
7. Glass block			
8. Membrane			
9. Greenhouse			
10. Other			
<b>D. ROOFING PRODUCTS</b>			
1. Asphalt Shingles			
2. Underlayments			
3. Roofing Fasteners			
4. Non-structural Metal Rf	<u>Agri-metal</u>	<u>Metal Roof</u>	<u>7L6809</u>
5. Built-Up Roofing			
6. Modified Bitumen			
7. Single Ply Roofing Sys			
8. Roofing Tiles			
9. Roofing Insulation			
10. Waterproofing			
11. Wood shingles /shakes			
12. Roofing Slate			

Category/Subcategory (cont.)	Manufacturer	Product Description	Approval Number(s)
13. Liquid Applied Roof Sys			
14. Cements-Adhesives – Coatings			
15. Roof Tile Adhesive			
16. Spray Applied Polyurethane Roof			
17. Other			
<b>E. SHUTTERS</b>			
1. Accordion			
2. Bahama			
3. Storm Panels			
4. Colonial			
5. Roll-up			
6. Equipment			
7. Others			
<b>F. SKYLIGHTS</b>			
1. Skylight			
2. Other			
<b>G. STRUCTURAL COMPONENTS</b>			
1. Wood connector/anchor			
2. Truss plates			
3. Engineered lumber			
4. Railing			
5. Coolers-freezers			
6. Concrete Admixtures			
7. Material			
8. Insulation Forms			
9. Plastics			
10. Deck-Roof			
11. Wall			
12. Sheds			
13. Other			
<b>H. NEW EXTERIOR ENVELOPE PRODUCTS</b>			
1.			
2.			

The products listed below did not demonstrate product approval at plan review. I understand that at the time of inspection of these products, the following information must be available to the inspector on the jobsite; 1) copy of the product approval, 2) the performance characteristics which the product was tested and certified to comply with, 3) copy of the applicable manufacturers installation requirements.

I understand these products may have to be removed if approval cannot be demonstrated during inspection.

*Don Reed*

Contractor or Contractor's Authorized Agent Signature

*Don Reed*

Print Name

*1.12.11*

Date

Permit # (FOR STAFF USE ONLY)



# Columbia County Property Appraiser

DB Last Updated: 1/6/2011

**2010 Tax Year**

Parcel: 03-4S-17-07592-106

&lt;&lt; Next Lower Parcel   Next Higher Parcel &gt;&gt;

Tax Collector

Tax Estimator

Property Card

Parcel List Generator

Interactive GIS Map

Print

## Owner & Property Info

Search Result: 1 of 1

<b>Owner's Name</b>	BURROUGHS DOROTHY		
<b>Mailing Address</b>	275 SW ROSEWOOD CIRCLE LAKE CITY, FL 32025		
<b>Site Address</b>	275 SE ROSEWOOD CIR		
<b>Use Desc. (code)</b>	SINGLE FAM (000100)		
<b>Tax District</b>	2 (County)	<b>Neighborhood</b>	3417
<b>Land Area</b>	0.194 ACRES	<b>Market Area</b>	06
<b>Description</b>	NOTE: This description is not to be used as the Legal Description for this parcel in any legal transaction. LOT 6 BLOCK A EASTSIDE VILLAGE UNIT 2. ORB 766-2263, 875-2086, 946-2625, WD 1074-449		



## Property & Assessment Values

2010 Certified Values		
<b>Mkt Land Value</b>	cnt: (0)	\$18,000.00
<b>Ag Land Value</b>	cnt: (1)	\$0.00
<b>Building Value</b>	cnt: (1)	\$66,222.00
<b>XFOB Value</b>	cnt: (2)	\$904.00
<b>Total Appraised Value</b>		\$85,126.00
<b>Just Value</b>		\$85,126.00
<b>Class Value</b>		\$0.00
<b>Assessed Value</b>		\$85,126.00
<b>Exempt Value</b>		\$0.00
<b>Total Taxable Value</b>	Cnty: \$85,126 Other: \$85,126   Schl: \$85,126	

## 2011 Working Values

### NOTE:

2011 Working Values are NOT certified values and therefore are subject to change before being finalized for ad valorem assessment purposes.

[Show Working Values](#)

## Sales History

[Show Similar Sales within 1/2 mile](#)

Sale Date	OR Book/Page	OR Code	Vacant / Improved	Qualified Sale	Sale RCode	Sale Price
10/14/2010	1203/462	WD	I	Q	01	\$86,900.00
2/9/2006	1074/449	WD	I	Q		\$105,000.00
2/19/2002	946/2625	WD	I	Q		\$72,300.00
3/4/1999	875/2086	WD	I	Q		\$69,900.00
11/3/1992	766/2263	WD	I	Q		\$60,700.00

## Building Characteristics

Bldg Item	Bldg Desc	Year Blt	Ext. Walls	Heated S.F.	Actual S.F.	Bldg Value
1	SINGLE FAM (000100)	1992	(31)	1397	1948	\$61,478.00
Note: All S.F. calculations are based on exterior building dimensions.						

## Extra Features & Out Buildings

Code	Desc	Year Blt	Value	Units	Dims	Condition (% Good)
0166	CONC,PAVMT	0	\$504.00	0000360.000	12 x 30 x 0	(000:00)

## NOTICE OF COMMENCEMENT

County Clerk's Office Stamp or Seal

Tax Parcel Identification Number 03-45-17-07592-106

THE UNDERSIGNED hereby gives notice that improvements will be made to certain real property, and in accordance with Section 713.13 of the Florida Statutes, the following information is provided in this NOTICE OF COMMENCEMENT.

## 1. Description of property (legal description):

a) Street (Job) Address: 275 Rosewood Lake City FL2. General description of improvements: Install metal roof

## 3. Owner Information

a) Name and address: Dorothy Burroughs 275 Rosewood Lake City FL 32025

b) Name and address of fee simple titleholder (if other than owner): \_\_\_\_\_

c) Interest in property: \_\_\_\_\_

## 4. Contractor Information

a) Name and address: Don Reedb) Telephone No.: 386-752-4072

Fax No. (Opt.): \_\_\_\_\_

## 5. Surety Information

a) Name and address: \_\_\_\_\_

b) Amount of Bond: N/A

c) Telephone No.: \_\_\_\_\_

Fax No. (Opt.): \_\_\_\_\_

## 6. Lender

a) Name and address: N/A

b) Phone No.: \_\_\_\_\_

## 7. Identity of person within the State of Florida designated by owner upon whom notices or other documents may be served:

a) Name and address: N/A

b) Telephone No.: \_\_\_\_\_

Fax No. (Opt.): \_\_\_\_\_

## 8. In addition to himself, owner designates the following person to receive a copy of the Lienor's Notice as provided in Section 713.13(1)(b), Florida Statutes:

a) Name and address: Don Reed Construction, Inc 2230 SE Baya Dr. Lake City FL 32025b) Telephone No.: 386-752-4072

Fax No. (Opt.): \_\_\_\_\_

## 9. Expiration date of Notice of Commencement (the expiration date is one year from the date of recording unless a different date is specified): \_\_\_\_\_

**WARNING TO OWNER: ANY PAYMENTS MADE BY THE OWNER AFTER THE EXPIRATION OF THE NOTICE OF COMMENCEMENT ARE CONSIDERED IMPROPER PAYMENTS UNDER CHAPTER 713, PART I, SECTION 713.13, FLORIDA STATUTES, AND CAN RESULT IN YOUR PAYING TWICE FOR IMPROVEMENTS TO YOUR PROPERTY; A NOTICE OF COMMENCEMENT MUST BE RECORDED AND POSTED ON THE JOB SITE BEFORE THE FIRST INSPECTION. IF YOU INTEND TO OBTAIN FINANCING, CONSULT YOUR LENDER OR AN ATTORNEY BEFORE COMMENCING WORK OR RECORDING YOUR NOTICE OF COMMENCEMENT.**

STATE OF FLORIDA  
COUNTY OF COLUMBIA10. Dorothy B. Burroughs  
Signature of Owner or Owner's Authorized Office/Director/Partner/ManagerDorothy B. Burroughs  
Print NameThe foregoing instrument was acknowledged before me, a Florida Notary, this 11th day of Jan, 2011, by:Dorothy B. Burroughs as \_\_\_\_\_ (type of authority, e.g. officer, trustee, attorney  
fact) for \_\_\_\_\_ (name of party on behalf of whom instrument was executed).

Personally Known \_\_\_\_\_ OR Produced Identification \_\_\_\_\_ Type \_\_\_\_\_

Notary Signature

Ivy Denise M. Bose

Notary Stamp or Seal

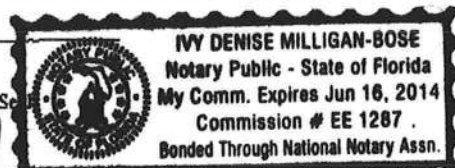

## 11. Verification pursuant to Section 92.525, Florida Statutes. Under penalties of perjury, I declare that I have read the foregoing and that the facts stated in it are true to the best of my knowledge and belief.

Dorothy B. Burroughs  
Signature of Natural Person Signing (in line #10 above.)



# Columbia County

## BUILDING DEPARTMENT

Inspection Affidavit

RE: Permit Number: 29125

I Don Reed, licensed as a(n) Contractor\* /Engineer/Architect,  
(please print name and circle Lic. Type) FS 468 Building Inspector\*

License #: RC005399

On or about 1/14/11, I did personally inspect the  
(Date & time)

☒ roof deck attachment ☐ secondary water barrier ☐ roof to wall connection

work at 275 Rosewood Circle Lake City FL 32025  
(Job Site Address)

Based upon that examination I have determined the installation was done according to the Hurricane Mitigation Retrofit Manual (Based on 553.844 F.S.)

Don Reed  
Signature

STATE OF FLORIDA  
COUNTY OF

Sworn to and subscribed before me this 18 day of January, 2011

By Jamie Toigo Revis, Notary Public, State of Florida

Jamie Toigo Revis  
(Print, type or stamp name)

Personally known ☒ or

Produced Identification \_\_\_\_\_ Type of identification produced. \_\_\_\_\_

\* Include photographs of each plane of the roof with the permit number clearly shown marked on the deck for each inspection. Place a tape measure next to the nailing pattern to show distance between nails.

\* Photographs must clearly show all work and have the permit number indicated on the roof.

\* Affidavit and Photographs must be provided when final inspection is requested.





#29125



#29125

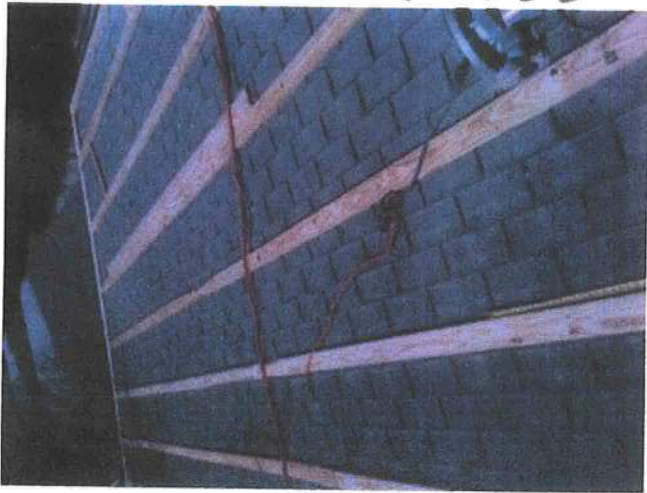

#29125

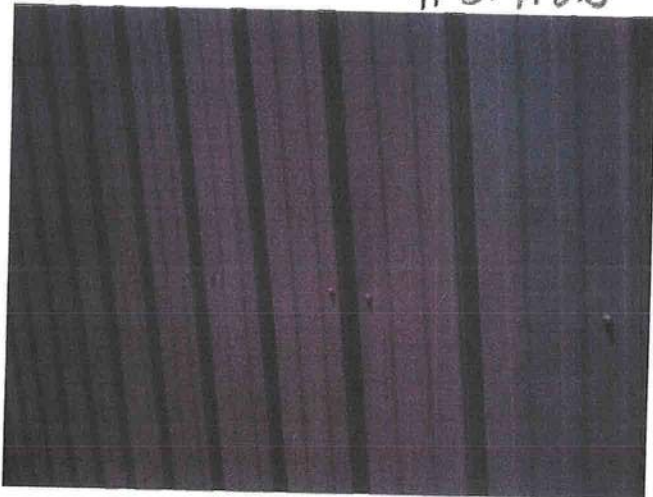

#29125



#29125





# COLUMBIA COUNTY OFFICIAL SEAL

## COMPLETION

### COLUMBIA COUNTY, FLORIDA

#### Department of Building and Zoning Inspection

*This Certificate of Occupancy is issued to the below named permit holder for the building and premises at the below named location, and certifies that the work has been completed in accordance with the Columbia County Building Code.*

Parcel Number 03-4S-17-07592-106

Building permit No. 000029125

Permit Holder L. DON REED

Owner of Building DOROTHY BURROUGHS

Location: 275 SW ROSEWOOD CIR, LAKE CITY, FL 32025

Date: 02/07/2011

*Frank Becker*

Building Inspector

POST IN A CONSPICUOUS PLACE  
(Business Places Only)

