

8:57

LTE

← Scan.pdf

Save copy



STATE OF FLORIDA
DEPARTMENT OF ENVIRONMENTAL PROTECTION
ONSITE SEWAGE TREATMENT AND DISPOSAL
SYSTEM (OSTDS)

PERMIT NO. 25-0504

DATE PAID: 6/20/25

FEE PAID: 222.00

RECEIPT #: 2224021

APPLICATION FOR CONSTRUCTION PERMIT

APPLICATION FOR:

☐ New System ☒ Existing System ☐ Holding Tank ☐ Innovative
☐ Repair ☐ Abandonment ☐ Temporary ☐

APPLICANT: Noland Cannon

EMAIL: ncccannonball@gmail.com

AGENT:

TELEPHONE: 850-418-5865

MAILING ADDRESS: 434 NW Corwin Glen, Lake City, FL 32055

TO BE COMPLETED BY APPLICANT OR APPLICANT'S AUTHORIZED AGENT. SYSTEMS MUST BE CONSTRUCTED BY A PERSON LICENSED PURSUANT TO 489.105(3) (m) OR 489.552, FLORIDA STATUTES. IT IS THE APPLICANT'S RESPONSIBILITY TO PROVIDE DOCUMENTATION OF THE DATE THE LOT WAS CREATED OR PLATTED (MM/DD/YY) IF REQUESTING CONSIDERATION OF STATUTORY GRANDFATHER PROVISIONS.

PROPERTY INFORMATION

OSTDS REMEDIATION PLAN? [Y / N]

LOT: 8 BLOCK: SUBDIVISION: Woodglen PLATTED:

PROPERTY ID #: R01844-108 ZONING: I/M OR EQUIVALENT: [Y / N]

PROPERTY SIZE: 7.4 ACRES WATER SUPPLY: ☒ PRIVATE PUBLIC ☐ <=2000GPD ☐ >2000GPD

IS SEWER AVAILABLE AS PER 381.0065, FS? [Y / N] DISTANCE TO SEWER: FT

PROPERTY ADDRESS: 434 NW Corwin Glen, Lake City, FL 32055

DIRECTIONS TO PROPERTY:

BUILDING INFORMATION

☐ RESIDENTIAL ☐ COMMERCIAL

Unit No.	Type of Establishment	No. of Bedrooms	Building Area Sqft	Commercial/Institutional System Design Table I, Chapter 62-6, FAC
1	Storage Shed	5	1280	Orig Attached
2	Storage Shed			
3				
4				

☐ Floor/Equipment Drains ☐ Other (Specify):

SIGNATURE: Noland Cannon

DATE: 6-10-25

DEP 4015, 06-21-2022 (Obsoletes previous editions which may not be used)
Incorporated 62-6.004, FAC

Page 1 of 4



STATE OF FLORIDA
DEPARTMENT OF ENVIRONMENTAL PROTECTION
APPLICATION FOR CONSTRUCTION PERMIT

Permit Application Number ~~71168~~

250504

PART II - SITEPLAN

Scale: Each block represents 10 feet and 1 inch = 40 feet.

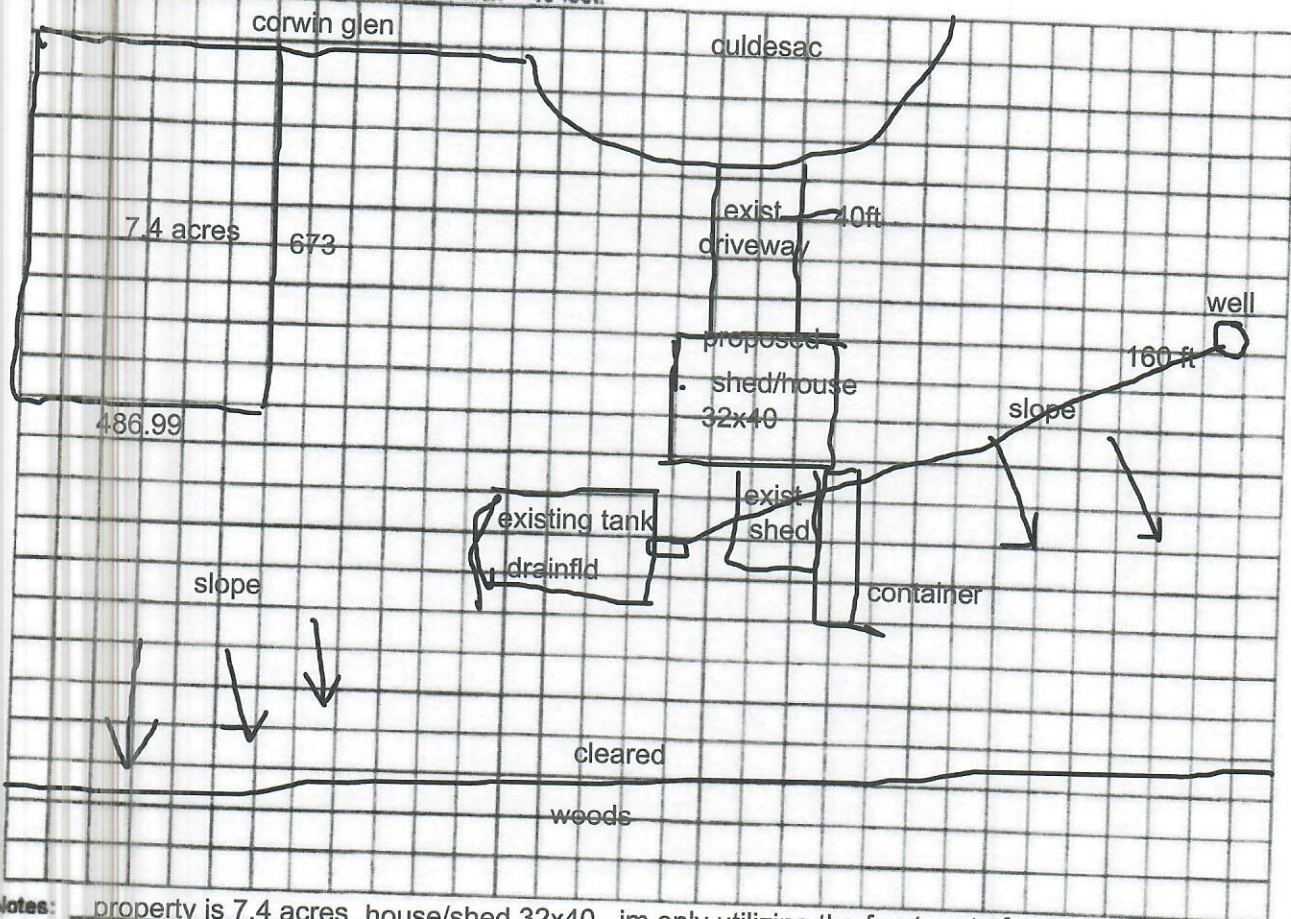

Notes: property is 7.4 acres house/shed 32x40, im only utilizing the front part of my property, its approx 1 acre where house/shed is going to be. 1 acre to the side that is cleared, the rest of the property is wooded

Site Plan submitted by: Noland Cannon

Plan Approved

Not Approved

Date

6/27/25
County Health Department

ALL CHANGES MUST BE APPROVED BY THE COUNTY HEALTH DEPARTMENT

DEP 4015, 06-21-2022 (Obsoletes previous editions which may not be used)
Incorporated: 62-6.004, F.A.C.