

ALL WIND LOADS ARE IN ACCORDANCE WITH SECTION 1609, FLORIDA BUILDING CODE 7TH EDITION (2020)		
FLOOR AND ROOF LIVE LOADS		
UNINHABITABLE ATTICS:	20 PSF	
HABITABLE ATTICS, BEDROOM:	30 PSF	
ALL OTHER ROOMS:	40 PSF	
GARAGE:	40 PSF	
ROOFS:	20 PSF UNIFORM	
WIND DESIGN DATA		
ULTIMATE WIND SPEED:	125 MPH	
NOMINAL (BASIC) WIND SPEED:	97 MPH	
RISK CATEGORY:	II	
WIND EXPOSURE:	B	
ENCLOSURE CLASSIFICATION:	ENCLOSED	
INTERNAL PRESSURE COEFFICIENT:	0.18 +/-	
COMPONENTS AND CLADDING		
ROOFING ZONE 1:	16.0 PSF MAX.	-17.0 PSF MIN.
ROOFING ZONE 2:	16.0 PSF MAX.	-19.8 PSF MIN.
ROOFING ZONE 3:	16.0 PSF MAX.	-19.8 PSF MIN.
ROOFING AT ZONE 2 OVERHANGS:	-28.8 PSF MIN.	
ROOFING AT ZONE 3 OVERHANGS:	-28.8 PSF MIN.	
STUCCO, CLADDING, DOORS AND WINDOWS		
ROOFING ZONE 4:	17.0 PSF MAX.	-18.4 PSF MIN.
ROOFING ZONE 5:	17.0 PSF MAX.	-22.7 PSF MIN.
9' WIDE O/H DR.:	16.0 PSF MAX.	-16.9 PSF MIN.
16' WIDE O/H DR.:	16.0 PSF MAX.	-16.0 PSF MIN.

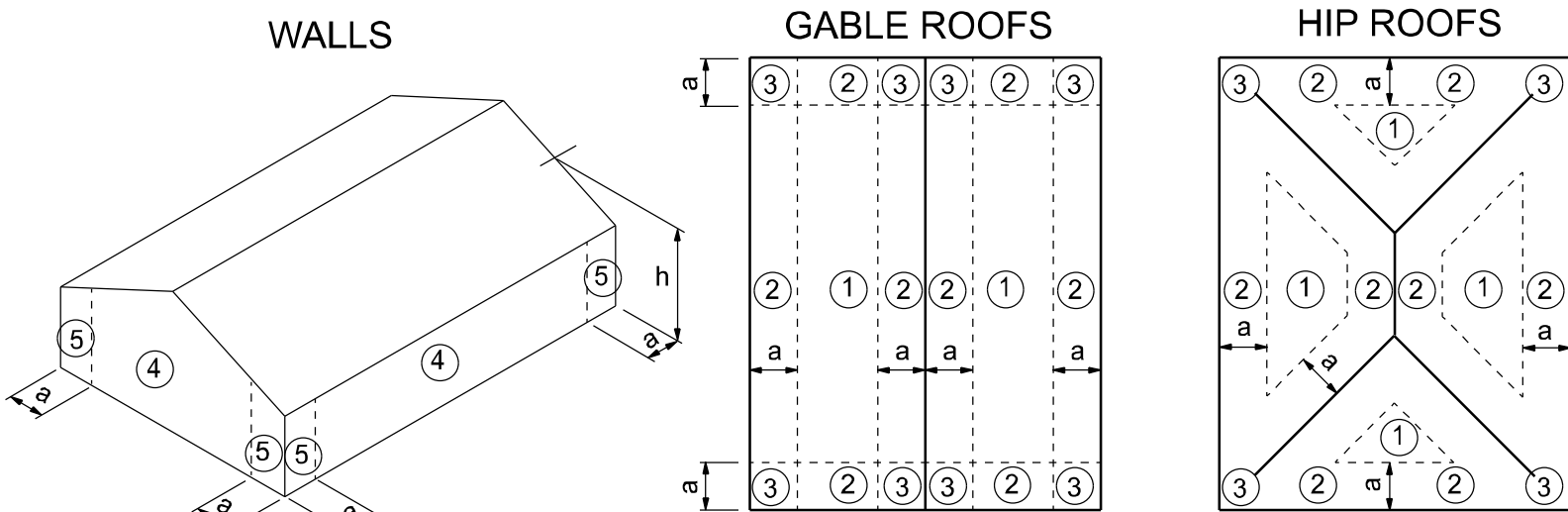

a: 10% of least horizontal dim. or 0.4h, whichever is smaller, but not less than either 4% of least horizontal dimension or 3 ft.
h: mean roof height, in feet.

COMPONENTS AND CLADDING

STRUCTURAL DESIGN CRITERIA

CODES:	FLORIDA BUILDING CODE 7TH EDITION (2020) BUILDING CODE REQUIREMENTS FOR REINFORCED CONCRETE SPECIFICATIONS FOR STRUCTURAL CONCRETE BUILDINGS BUILDING CODE REQUIREMENTS FOR MASONRY STRUCTURES NATIONAL DESIGN SPECIFICATION FOR WOOD CONSTRUCTION, 2018 EDITION APA PLYWOOD DESIGN SPECIFICATION	
LIVE LOADS:	ROOF RESIDENTIAL FLOOR, UNLESS OTHERWISE INDICATED BALCONIES STAIRS LIGHT PARTITIONS (DEAD LOAD), U.N.O.	20 PSF (REDUCIBLE) 40 PSF 40 PSF 40 PSF 20 PSF
WIND LOADS: (F.B.C.)	WIND LOADS BASED ON FBC, SECTION 1609 WIND VELOCITY: 125 M.P.H., USE FACTOR: 1.0	
CONCRETE STRENGTH @ 28 DAYS	ALL CONCRETE UNLESS OTHERWISE INDICATED PEA GRAVEL CONCRETE FOR MASONRY CELLS ONLY (DO NOT USE FOR CONCRETE COLUMNS OR TIE BEAMS)	2500 PSI 3000 PSI
REINFORCING:	WELDED WIRE FABRIC SHALL CONFORM TO ALL REINFORCING BARS ALL STIRRUPS AND TIES	ASTM A185 ASTM A615-40 40,000 PSI ASTM A615-40 40,000 PSI
CONCRETE MASONRY UNITS:	ASTM C90-99b, STANDARD WEIGHT UNITS, fm=1500 PSI MORTAR TYPE "S" 1800 PSI CONCRETE GROUT 3000 PSI CONTINUOUS MASONRY INSPECTION IS REQUIRED DURING CONSTRUCTION	
STRUCTURAL STEEL:	ALL STRUCTURAL AND MISCELLANEOUS STEEL A36 36,000 PSI, U.N.O SHOP AND FIELD WELDS: E70XX ELECTRODES ALL BOLTS CAST IN CONCRETE: ASTM A36 OR ASTM A-307	
WOOD FRAMING:	BEAMS, RAFTERS, JOIST, PLATES, ETC. U.N.O. NO. 2 SOUTHERN YELLOW PINE (19% M.C.) ROOF DECK: PLYWOOD C-C/D, EXTERIOR, or OSB FLOOR SHEATHING: T&G A-C GROUP 1 APA RATED (48/24) WALL SHEATHING: PLYWOOD C-C/D, EXTERIOR OR OSB VERSA LAM BEAM Fb = 2900 PSI (2 OE) WOOD COLS. PARALLAM 2.0E U.N.O.	
WOOD ROOF TRUSSES:	DESIGN LOADS: TOP CHORD LIVE AND DEAD LOAD: BOTTOM CHORD DEAD LOAD: TOTAL:	30 PSF 10 PSF 40 PSF
SOIL BEARING VALUE:	SEE DRAWINGS FOR SPECIAL CONCENTRATED LOADS. DESIGN FOR NEW WIND UPLIFT AS PER SPECIFIED CODES. DEDUCTING A MAXIMUM OF 5 P.S.F. DEAD LOAD, BUT NOT EXCEEDING ACTUAL DEAD LOAD.	
	ASSUMED ALLOWABLE SOIL BEARING PRESSURE AFTER COMPACTION: 1,500 PSF SEE SOILS REPORT AND SPECIFICATIONS FOR COMPACTION REQUIREMENTS IF SOIL CONDITIONS IN THE PROJECT DO NOT MEET OR EXCEED THE CAPACITY THE GENERAL CONTRACTOR SHALL CONTACT THE ENGINEER PRIOR TO FOUNDATION POUR FOR VERIFICATION OF FOUNDATION DESIGN.	

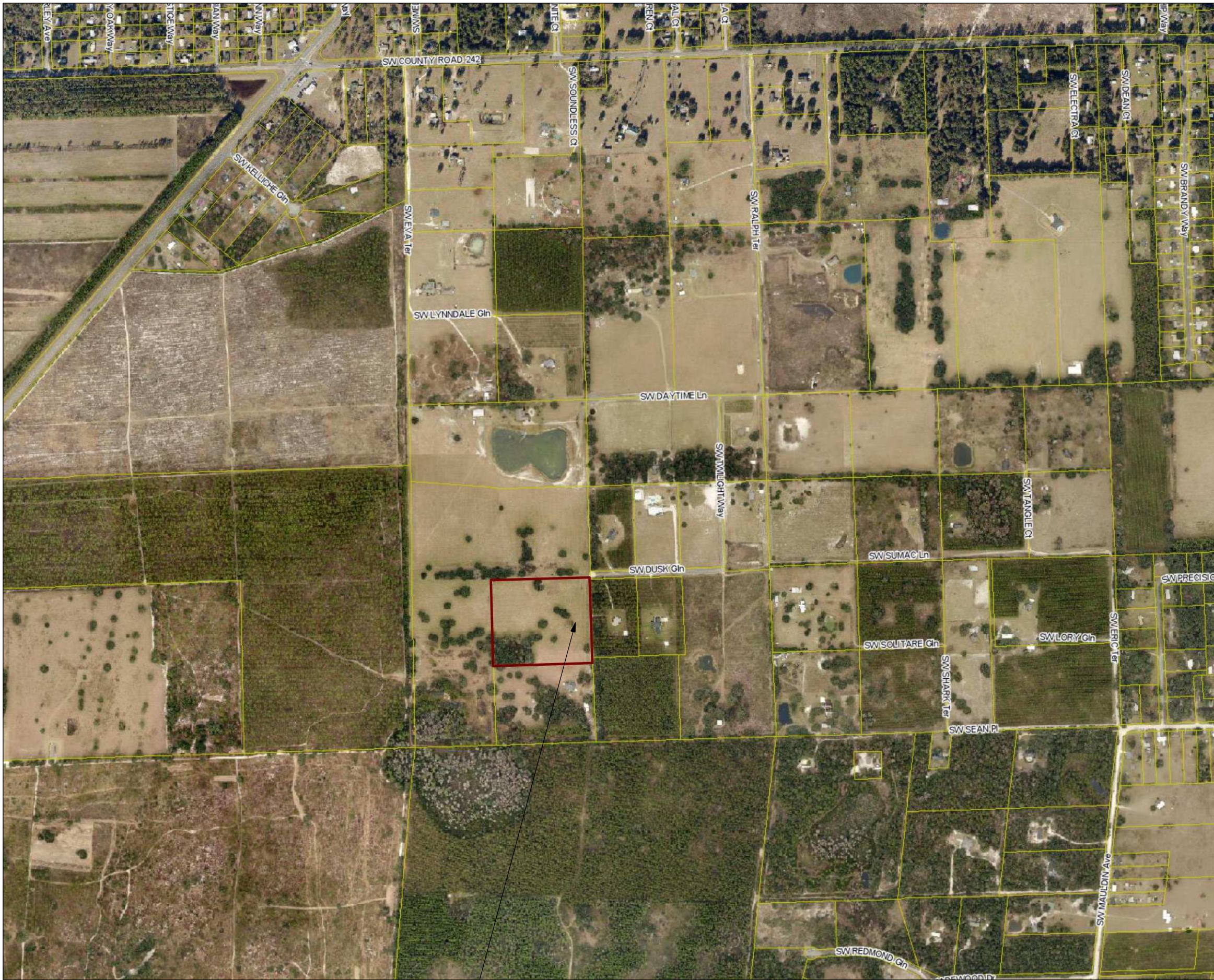

PROJECT LOCATION
COLUMBIA COUNTY
28-4S-16-03235-004

HANNAH RESIDENCE

ABBREVIATIONS

A.B.	Anchor Bolt	Fir.	Floor	Plt. Ht.	Plate Height
Abv.	Above	Fdn.	Foundation	Plt Sh.	Plant Shelf
A/C	Air-Conditioner	Fir. Sys.	Floor System	PSF	Pounds per square foot
Adj.	Adjustable	F.Pl.	Fireplace	P.T.	Pressure Treated
A.F.F.	Above Finished Floor	Fl.	Foot / Feet	Pwd.	Powder Room
A.H.U.	Air Handler Unit	Ftg.	Footing	Rad.	Radius
ALT.	Alternate	FX	Fixed	Ref.	Refrigerator
B.C.	Base Cabinet	Galv.	Galvanized	Req'd.	Required
B.F.	Bifold Door	G.C.	General Contractor	Rm.	Room
Bk Sh	Book Shelf	G.F.I.	Ground Fault Interrupter	Rnd.	Round
Bm.	Beam	G.T.	Girder Truss	R/SH	Rod and Shelf
BOT.	Bottom	Hdr.	Header	SD.	Smoke Detector
B.P.	Bypass door	Hgt.	Height	S.F.	Square Ft.
Brg.	Bearing	HB	Hose Bibb	Sh.	Shelves
Cir.	Circle	Int.	Interior	SHT	Sheet
Clg.	Ceiling	K/Wall	Kneewall	S.L.	Side Lights
Col.	Column	K.S.	Knee Space	S.P.F.	Spruce Pine Fir
Comp.	A/C Compressor	Laun.	Laundry	Sq.	Square
C.T.	Ceramic Tile	Lav.	Lavatory	S.Y.P.	Southern Yellow Pine
D.	Dryer	L.F.	Linear FL	Temp.	Tempered
Dec.	Decorative	L.T.	Laundry Tub	Thik'n.	Thicken
Ded.	Dedicated Outlet	Mas.	Masonry	T.O.B.	Top of Block
Dbl.	Double	Max	Maximum	T.O.M.	Top of Masonry
Dia.	Diameter	M.C.	Medicine Cabinet	T.O.P.	Top of Plate
Disp.	Disposal	MDP	Master Distribution Panel	Trans.	Transom Window
Dist	Distance	Mfr.	Manufacturer	Typ.	Typical
D.S.	Drawer Stack	Micro.	Microwave	UCL	Under Cabinet Lighting
D.V.	Dryer Vent	Min	Minimum	U.N.O.	Unless Noted Otherwise
D.W.	Dishwasher	M.L.	Microfilm	VB	Vanity Base
Ea.	Each	Mir.	Mirror	Vert.	Vertical
E.W.	Each Way	V.L.	Versalram	V.L.	Versalram
Elec.	Electrical	N.T.S.	Not to Scale	VTR	Vent through Roof
Elev.	Elevation	Opn'g.	Opening	W	Washer
Ext.	Exterior	Opt.	Optional	W/	With
Exp.	Expansion	Pc.	Piece	W/C	Water Closet
F.B.C.	Florida Bldg. Code	Ped.	Pedestal	W.A.	Wedge Anchor
Fin. Fir.	Finished Floor	PL	Parallam	Wd	Wood
F.G.	Fixed Glass	PLF	Pounds per linear foot	WP	Water Proof

INDEX OF SHEETS

SHEET	DESCRIPTION
A-1	COVER SHEET
A-2	FLOOR PLAN
A-3	ELEVATIONS FRONT AND REAR
A-4	ELEVATIONS SIDES
A-5	FOUNDATION PLAN
A-6	ROOF PLAN
A-7	ELECTRICAL PLAN
A-8	SECTIONS AND FRAMING DETAILS
A-9	SHEARWALL DETAILS

GENERAL PLAN NOTES

CONSTRUCTION DOCUMENTS

THE CUSTOMER IS RESPONSIBLE FOR DELIVERING THE REQUIRED SETS OF CONSTRUCTION DOCUMENTS TO THE PERMIT ISSUING AUTHORITIES, FOR THE ISSUANCE OF CONSTRUCTION PERMITS. THE CONTRACTOR SHALL REVIEW THE CONSTRUCTION DOCUMENTS AND VERIFY ALL DIMENSIONS. ANY DISCREPANCIES SHALL BE REPORTED TO THE ARCHITECT PRIOR TO THE COMMENCEMENT OF ANY WORK OR FABRICATION OF ANY MATERIALS.

DO NOT SCALE OFF THESE PLANS

AMPLE DIMENSIONS ARE SHOWN ON THE PLANS TO LOCATE ALL ITEMS. SIMPLE ARITHMETIC MAY BE USED TO DETERMINE THE LOCATIONS OF THOSE ITEMS NOT DIMENSIONED.

CHANGES TO FINAL PLAN SETS

PLEASE DO NOT MAKE ANY STRUCTURAL CHANGES TO THESE PLANS WITHOUT CONSULTING WITH THE ARCHITECT. THE OWNER SHALL ASSUME ANY AND ALL LIABILITY FOR STRUCTURAL DAMAGE RESULTING FROM CHANGES MADE TO THE PLANS OR BY SUBSTITUTION OF MATERIALS DIFFERENT FROM SPECIFICATION ON THE PLANS.

INORGANIC ARSENICAL PRESSURE TREATED WOOD

SOME FRAMING MATERIALS SPECIFIED FOR THE CONSTRUCTION OF YOUR PROJECT SUCH AS SILLS OR EXTERIOR FRAMING ARE PRESSURE TREATED. EACH PIECE IS CLEARLY MARKED FOR EASY IDENTIFICATION AND IS USUALLY GREENISH IN COLOR.

THIS WOOD HAS BEEN PRESERVED BY PRESSURE-TREATMENT WITH AN EPA-REGISTERED PESTICIDE CONTAINING INORGANIC ARSENIC TO PROTECT IT FROM INSECT ATTACK AND DECAY. EXPOSURE TO TREATED WOOD MAY PRESENT CERTAIN HAZARDS, THEREFORE, PRECAUTIONS SHOULD BE TAKEN BOTH WHEN HANDLING THE TREATED WOOD AND IN DETERMINING WHERE TO USE OR DISPOSE OF THE TREATED WOOD.

FOR FURTHER INFORMATION ON THE USE OF AND DISPOSAL OF INORGANIC ARSENIC PRESSURE TREATED WOOD, PLEASE REFER TO THE EPA MATERIAL SAFETY SHEET DEALING WITH THIS PRODUCT.

PREFABRICATED WOOD TRUSSES

- ALL PREFABRICATED WOOD TRUSSES SHALL BE SECURELY FASTENED TO THEIR SUPPORTING WALLS OR BEAMS WITH HURRICANE CLIPS OR ANCHORS.
- PREFABRICATED WOOD TRUSSES SHALL BE DESIGNED IN ACCORDANCE WITH THE LATEST EDITION OF THE "NATIONAL DESIGN SPECIFICATION FOR STRESS-GRADE LUMBER AND ITS FASTENERS" AS RECOMMENDED BY THE NATIONAL FOREST PRODUCTS ASSOCIATION.
- TRUSS MEMBERS AND CONNECTIONS SHALL BE PROPORTIONED (WITH A MAXIMUM ALLOWABLE STRESS INCREASE FOR LOAD DURATION OF 25%) TO WITHSTAND THE LIVE LOADS GIVEN IN THE NOTES AND TOTAL DEAD LOAD.
- BRIDGING FOR PRE-ENGINEERED TRUSSES SHALL BE AS REQUIRED BY THE TRUSS MANUFACTURER UNLESS NOTED ON THE PLANS.
- TRUSS ELEVATIONS AND SECTIONS ARE FOR GENERAL CONFIGURATION OF TRUSSES ONLY. WEB MEMBERS ARE NOT SHOWN, BUT SHALL BE DESIGNED BY THE TRUSS MANUFACTURER IN ACCORDANCE WITH THE FOLLOWING DESIGN LOADS:
 - DESIGN SPECIFICATIONS FOR LIGHT WEIGHT METAL PLATE CONNECTED WOOD TRUSSES PER THE TRUSS PLATE INSTITUTE TPI LATEST EDITION.
 - PRE-ENGINEERED WOOD TRUSSES SHALL BE DESIGNED BY THE MANUFACTURER IN ACCORDANCE WITH SPECIFIED LOADS AND GOVERNING CODES. SUBMITTALS SHALL INCLUDE TRUSS FRAMING PLANS AND DETAILS SHOWING MEMBER SIZES, BRACING, ANCHORAGE, CONNECTIONS, TRUSS LOCATIONS, AND AND PERMANENT BRACING AND/OR BRIDGING AS REQUIRED FOR ERECTION AND FOR THE PERMANENT STRUCTURE. EACH SUBMITTAL SHALL BE SIGNED AND SEALED BY A FLORIDA REGISTERED STRUCTURAL ENGINEER. SUBMIT 3 COPIES FOR REVIEW AND APPROVAL PRIOR TO FABRICATION.
 - THE TRUSS MANUFACTURER SHALL DETERMINE ALL SPANS WORKING POINTS, BEARING POINTS, AND SIMILAR CONDITIONS. TRUSS SHOP DRAWINGS SHALL SHOW ALL TRUSSES, ALL BRACING MEMBERS, AND ALL TRUSS TO TRUSS HANGERS.

FIELD REPAIR NOTES

- MISSED UNTEL STRAPS FOR MASONRY CONSTRUCTION MAY BE SUBSTITUTED W/ (1) "SIMPSON MTS16 TWIST STRAP W/ (4) 1/4" X 2 1/4" DIA. TITENS TO THE BOND BEAM BLOCK AND (7) 10d TO THE TRUSS FOR UPLIFTS OF 1000 LBS. OR LESS. USE (2) FOR 2000 LBS. OR LESS. OTHERS MAY BE SUBSTITUTED ON A CASE BY CASE BASIS.
- MISSED "J" BOLTS FOR WOOD BEARING WALLS MAY BE SUBSTITUTED W/ 1/2" DIA. ANCHOR BOLTS SET IN 3/4" DIA. X 6" DEEP UNITEK "PROPOXY" 300 ADHESIVE BINDER FOLLOWING ALL MANUFACTURERS RECOMMENDATIONS (OR 1/2" X 6" RAWL STUD EXPANSION ANCHORS.)
- REGARDING MISSED REBAR IN VERTICAL FILLED CELLS: DRILL A 3/4" DIAMETER HOLE 6" DEEP AT THE LOCATION OF THE OMITTED REBAR, AND INSTALL A 32" LONG #5 BAR INTO THE EPOXY FILLED HOLE. USE A TWO PART EMBEDDEMENT EPOXY (SIMPSON "EPOXY TIE SET", OR HILTI " 2 PART" EMBEDDMENT EPOXY), MIXED PER MANUFACTURER'S INSTRUCTIONS. ASSURE THAT ALL DUST AND DEBRIS FROM DRILLING ARE REMOVED FROM THE HOLE BY BRUSHING AND AND USING COMPRESSED AIR PRIOR TO APPLYING THE EPOXY. ALLOW THE EPOXY TO CURE TO MANUFACTURER'S SPECIFICATIONS, THEN FILL THE CELL IN THE NORMAL WAY DURING BOND BEAM POUR.
- HURRICANE STRAPS MAY BE SUBSTITUTED WITH A STRAP OF GREATER HOLDOWN VALUE OR GREATER UPLIFT VALUE IN THE FIELD WITHOUT VERIFICATION, PROVIDED ALL MANUFACTURERS INSTALLATION INSTRUCTIONS ARE FOLLOWED.
- FOR MORTER JOINTS LESS THAN 1/4", PROVIDE (1) #5 VERT. IN CONC. FILLED CELL EACH SIDE OF THE JOINT (BAR DOES NOT HAVE TO BE CONT. TO FOOTING)

REVISIONS		
DATE	BY	DESCRIPTION

DESIGN BY:

TRADEMARK
Construction Group, Inc.

CERTIFIED GENERAL CONTRACTOR
CGC1514780

750 SW MAIN BLVD.
LAKE CITY, FL. 32025
(386)755-5254

CES
Crews Engineering Services, LLC

CERTIFICATE OF AUTHORIZATION
NO. 28022

349 SW CREWS FARM TERRACE
LAKE CITY, FL 32025
PHONE: 386.623.4303

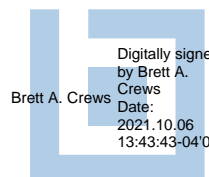
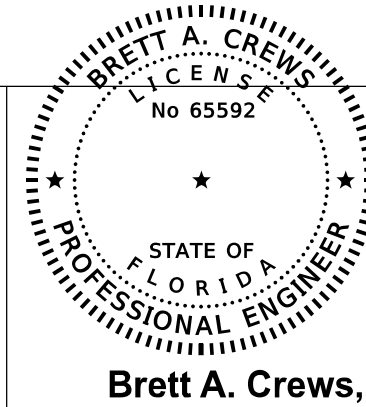

Brett A. Crews, P.E. 65592

DRAWN BY:

TM

APPROVED BY:

BC

HANNAH RESIDENCE

PROJECT NO.:

R21.001

SHEET:

A-1

COVER SHEET