

Legend

- 2018Aerials
- Parcels
- SRWMD Wetlands
- Addresses
- 2018 Flood Zones
- 0.2 PCT ANNUAL CHANCE
- A
- AE
- AH
- SectionTownshipAndRange
- LidarElevations
- Roads
- Roads

Columbia County, FLA - Building & Zoning Property Map

Printed: Wed Jan 20 2021 08:46:20 GMT-0500 (Eastern Standard Time)

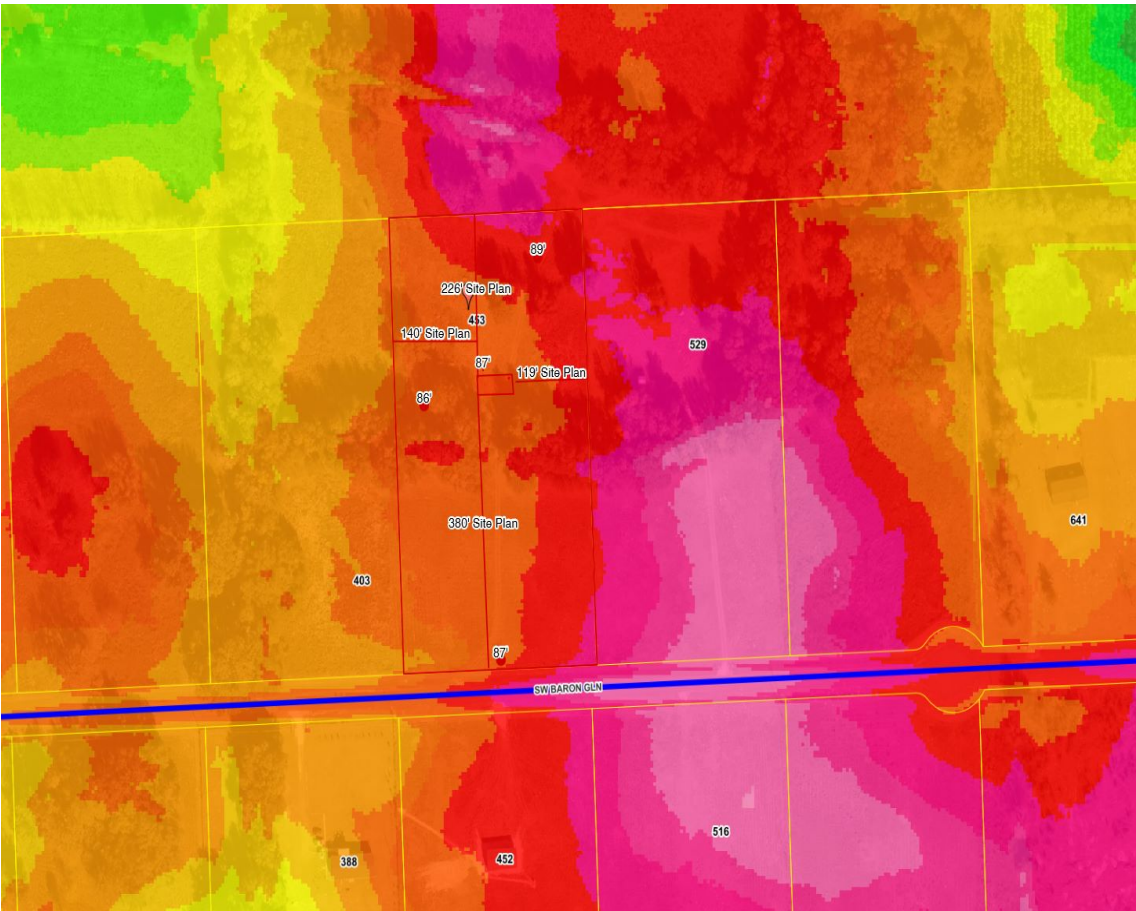

Parcel Information

Parcel No: 34-5S-16-03752-406
Owner: BULLARD-DENUNE INVESTMENT CO.
Subdivision: SOUTHERN MEADOWS PHASE 1
Lot: 6
Acres: 4.759558
Deed Acres: 4.77 Ac
District: District 5 Tim Murphy
Future Land Uses: Agriculture - 3
Flood Zones:
Official Zoning Atlas: A-3

All data, information, and maps are provided "as is" without warranty or any representation of accuracy, timeliness of completeness. Columbia County, FL makes no warranties, express or implied, as to the use of the information obtained here. There are no implied warranties of merchantability or fitness for a particular purpose. The requester acknowledges and accepts all limitations, including the fact that the data, information, and maps are dynamic and in a constant state of maintenance, and update.