

Parcel:

**24-5S-15-00473-005**

### Owner & Property Info

Result: 3 of 7

	<b>LOWREY FRED EUGENE</b>	
Owner	803 SW DAISY RD LAKE CITY, FL 32024	
Site	803 DAISY RD, LAKE CITY	
Description*	BEG NE COR OF SW1/4 OF SW1/4, RUN S 163.97 FT, RUN W 147.59 FT, N 295.15 FT, E 147.59 FT, RUN S 131.18 FT TO POB. 778-112, 838-721, 888- 1397, QC 952-587, QC 1023-2396, QC 1403-919	
Area	1 AC	S/T/R 24-5S-15
Use Code**	MOBILE HOM (000200)	

## MOBILE HOME INSTALLATION SUBCONTRACTOR VERIFICATION FORM

APPLICATION NUMBER \_\_\_\_\_ CONTRACTOR Robert Sheppard PHONE 386-623-2203

THIS FORM MUST BE SUBMITTED PRIOR TO THE ISSUANCE OF A PERMIT

Fred Lowrey

In Columbia County one permit will cover all trades doing work at the permitted site. It is REQUIRED that we have records of the subcontractors who actually did the trade specific work under the permit. Per Florida Statute 440 and Ordinance 89-6, a contractor shall require all subcontractors to provide evidence of workers' compensation or exemption, general liability insurance and a valid Certificate of Competency license in Columbia County.

*Any changes, the permitted contractor is responsible for the corrected form being submitted to this office prior to the start of that subcontractor beginning any work. Violations will result in stop work orders and/or fines.*

ELECTRICAL	Print Name <u>Glenn Whittington</u>	Signature 
	License #: <u>EC 13002957</u>	Phone #: <u>386-972-1700</u>
	Qualifier Form Attached <input checked="" type="checkbox"/>	
MECHANICAL/ A/C _____	Print Name <u>Ronald Bonds Sr.</u>	Signature 
	License #: <u>CAC1817658</u>	Phone #: <u>800-259-3470</u>
	Qualifier Form Attached <input checked="" type="checkbox"/>	

*Qualifier Forms cannot be submitted for any Specialty License.*

Specialty License	License Number	Sub-Contractors Printed Name	Sub-Contractors Signature
MASON			
CONCRETE FINISHER			

**F. S. 440.103 Building permits; identification of minimum premium policy.**--Every employer shall, as a condition to applying for and receiving a building permit, show proof and certify to the permit issuer that it has secured compensation for its employees under this chapter as provided in ss. 440.10 and 440.38, and shall be presented each time the employer applies for a building permit.

Revised 10/30/2015



COLUMBIA COUNTY BUILDING DEPARTMENT  
135 NE Hernando Ave, Suite B-21, Lake City, FL 32055  
Phone: 386-758-1008 Fax: 386-758-2160

# LICENSED QUALIFIER AUTHORIZATION

I, Glen Whittington (license holder name), licensed qualifier for Whittington Electric Inc (company name), do certify that the below referenced person(s) listed on this form is/are contracted/hired by me, the license holder, or is/are employed by me directly or through an employee leasing arrangement; or, is an officer of the corporation; or, partner as defined in Florida Statutes Chapter 468, and the said person(s) is/are under my direct supervision and control and is/are authorized to purchase and sign permits; call for inspections and sign subcontractor verification forms on my behalf.

Printed Name of Person Authorized	Signature of Authorized Person
1. <u>Dan Burd</u>	1. <u>[Signature]</u>
2. <u>Rocky Ford</u>	2. <u>[Signature]</u>
3.	3.
4.	4.
5.	5.

I, the license holder, realize that I am responsible for all permits purchased, and all work done under my license and fully responsible for compliance with all Florida Statutes, Codes, and Local Ordinances. I understand that the State and County Licensing Boards have the power and authority to discipline a license holder for violations committed by him/her, his/her agents, officers, or employees and that I have full responsibility for compliance with all statutes, codes and ordinances inherent in the privilege granted by issuance of such permits.

If at any time the person(s) you have authorized is/are no longer agents, employee(s), or officer(s), you must notify this department in writing of the changes and submit a new letter of authorization form, which will supersede all previous lists. Failure to do so may allow unauthorized persons to use your name and/or license number to obtain permits.

Glen Whittington License Qualifiers Signature (Notarized) EL13002957 License Number 3/7/16 Date

## NOTARY INFORMATION:

STATE OF: FL COUNTY OF: Columbia

The above license holder, whose name is Glen Whittington, personally appeared before me and is known by me or has produced identification (type of I.D.) FL DL on this 7 day of MARCH, 20 16.

[Signature]  
NOTARY'S SIGNATURE







COLUMBIA COUNTY BUILDING DEPARTMENT  
135 NE Hernando Ave, Suite B-21, Lake City, FL 32055  
Phone: 386-758-1008 Fax: 386-758-2160

LICENSED QUALIFIER AUTHORIZATION

I, Ronald E Bonds Sr (license holder name), licensed qualifier  
for Style Crest Enterprises, Inc (company name), do certify that  
the below referenced person(s) listed on this form is/are contracted/hired by me, the license  
holder, or is/are employed by me directly or through an employee leasing arrangement; or, is an  
officer of the corporation; or, partner as defined in Florida Statutes Chapter 468, and the said  
person(s) is/are under my direct supervision and control and is/are authorized to purchase and  
sign permits; call for inspections and sign subcontractor verification forms on my behalf.

Printed Name of Person Authorized	Signature of Authorized Person
1. Dale Burr	1.
2. Rocky Ford	2.
3. Kelly Bishop	3.
4.	4.
5.	5.

I, the license holder, realize that I am responsible for all permits purchased, and all work done  
under my license and fully responsible for compliance with all Florida Statutes, Codes, and  
Local Ordinances. I understand that the State and County Licensing Boards have the power and  
authority to discipline a license holder for violations committed by him/her, his/her agents,  
officers, or employees and that I have full responsibility for compliance with all statutes, codes  
and ordinances inherent in the privilege granted by issuance of such permits.

If at any time the person(s) you have authorized is/are no longer agents, employee(s), or  
officer(s), you must notify this department in writing of the changes and submit a new letter of  
authorization form, which will supersede all previous lists. Failure to do so may allow  
unauthorized persons to use your name and/or license number to obtain permits.

Licensed Qualifiers Signature (Notarized) CRC 1817658 2-16-14  
License Number Date

NOTARY INFORMATION:

STATE OF: FL COUNTY OF: Bay

The above license holder, whose name is Ronald Edward Bonds Sr  
personally appeared before me and is known by me or has produced identification  
(type of I.D.) \_\_\_\_\_ on this 16<sup>th</sup> day of FEB, 20 14.

Stacey Ann Hopkins  
NOTARY'S SIGNATURE

(Seal/Stamp)

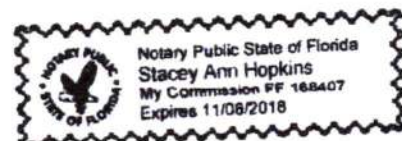

# Mobile Home Permit Worksheet

Installer: Robert Sherrard License # PH 1005386  
 Address of home being installed: 803 SW Daisy Rd. Lake City, FL 32024  
 Manufacturer: Livestak Length x width: 76x16

**NOTE:** if home is a single wide fill out one half of the blocking plan  
 if home is a triple or quad wide sketch in remainder of home  
 I understand Lateral Arm Systems cannot be used on any home (new or used)  
 where the sidewall ties exceed 5 ft 4 in.

Installer's initials: R.S.

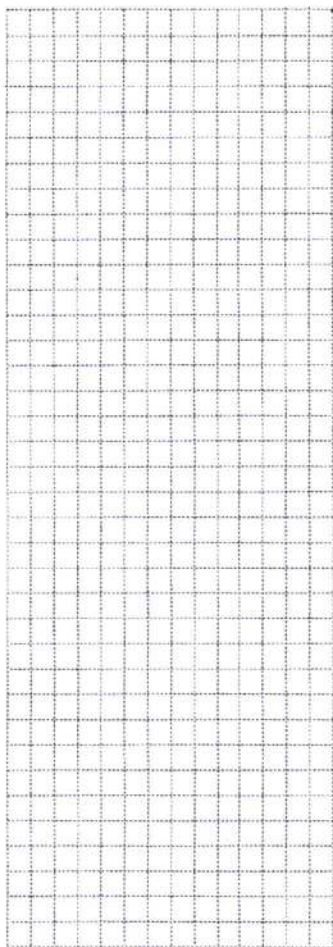
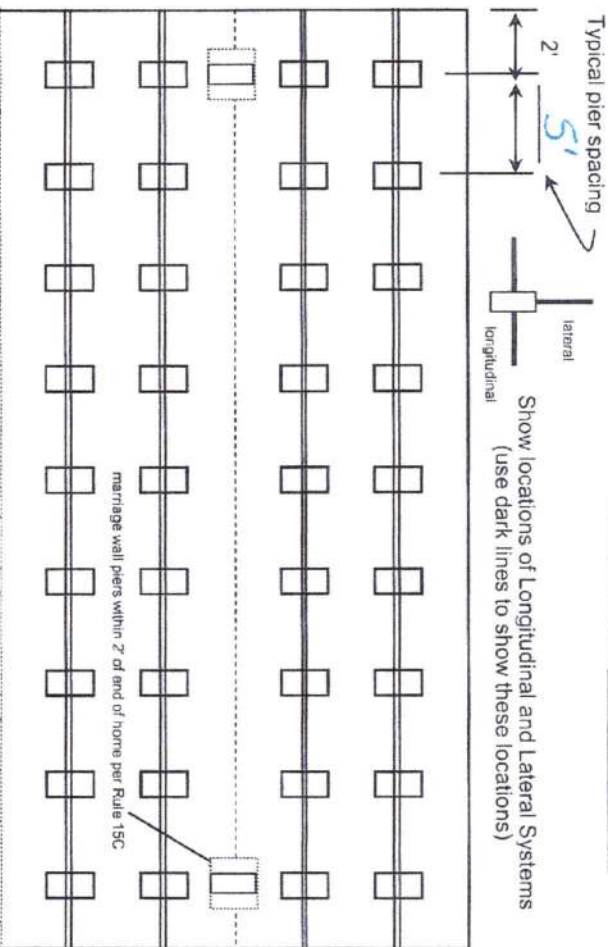

Application Number: \_\_\_\_\_ Date: \_\_\_\_\_

New Home ☒ Used Home ☐  
 Home installed to the Manufacturer's Installation Manual ☒  
 Home is installed in accordance with Rule 15-C ☐  
 Single wide ☒ Wind Zone II ☒ Wind Zone III ☐  
 Double wide ☐ Installation Decal # 461867  
 Triple/Quad ☐ Serial # \_\_\_\_\_

PIER SPACING TABLE FOR USED HOMES

Load bearing capacity	Footer size (sq in)	16" x 16" (256)	18 1/2" x 18 1/2" (342)	20" x 20" (400)	22" x 22" (484)*	24" x 24" (576)*	26" x 26" (676)
1000 psf	3'	4'	5'	6'	7'	8'	8'
1500 psf	4'6"	6'	7'	8'	8'	8'	8'
2000 psf	6'	8'	8'	8'	8'	8'	8'
2500 psf	7'6"	8'	8'	8'	8'	8'	8'
3000 psf	8'	8'	8'	8'	8'	8'	8'
3500 psf	8'	8'	8'	8'	8'	8'	8'

\* Interpolated from Rule 15C-1 pier spacing table.

## PIER PAD SIZES

I-beam pier pad size: 17x25  
 Perimeter pier pad size: 16x16  
 Other pier pad sizes (required by the mfg.): 17x25

## POPULAR PAD SIZES

Pad Size	Sq In
16 x 16	256
16 x 18	288
18.5 x 18.5	342
16 x 22.5	360
17 x 22	374
13 1/4 x 26 1/4	348
20 x 20	400
17 3/16 x 25 3/16	441
17 1/2 x 25 1/2	446
24 x 24	576
26 x 26	676

Draw the approximate locations of marriage wall openings 4 foot or greater. Use this symbol to show the piers.  
 List all marriage wall openings greater than 4 foot and their pier pad sizes below.

Opening \_\_\_\_\_ Pier pad size \_\_\_\_\_

## ANCHORS

4 ft ☒ 5 ft ☐

## FRAME TIES

within 2' of end of home spaced at 5' 4" oc ☒

## TIEDOWN COMPONENTS

Longitudinal Stabilizing Device (LSD)  
 Manufacturer: OLIVER HOLT  
 Longitudinal Stabilizing Device w/ Lateral Arms  
 Manufacturer: \_\_\_\_\_

## OTHER TIES

Sidewall \_\_\_\_\_ Number 26  
 Longitudinal \_\_\_\_\_  
 Marriage wall \_\_\_\_\_  
 Shearwall \_\_\_\_\_  
4



# Mobile Home Permit Worksheet

Application Number: \_\_\_\_\_ Date: \_\_\_\_\_

## POCKET PENETROMETER TEST

The pocket penetrometer tests are rounded down to \_\_\_\_\_ psf or check here to declare 1000 lb. soil ☒ without testing.

X \_\_\_\_\_ X \_\_\_\_\_ X \_\_\_\_\_

### POCKET PENETROMETER TESTING METHOD

1. Test the perimeter of the home at 6 locations.
2. Take the reading at the depth of the footer.
3. Using 500 lb. increments, take the lowest reading and round down to that increment.

X \_\_\_\_\_ X \_\_\_\_\_ X \_\_\_\_\_

## TORQUE PROBE TEST

The results of the torque probe test is 295 inch pounds or check here if you are declaring 5' anchors without testing \_\_\_\_\_. A test showing 275 inch pounds or less will require 5 foot anchors.

**Note:** A state approved lateral arm system is being used and 4 ft. anchors are allowed at the sidewall locations. I understand 5 ft. anchors are required at all centerline tie points where the torque test reading is 275 or less and where the mobile home manufacturer may requires anchors with 4000 lb holding capacity.

R.S. Installer's initials

## ALL TESTS MUST BE PERFORMED BY A LICENSED INSTALLER

Installer Name

Robert Sheppard

Date Tested

8-21-2020

## Electrical

Connect electrical conductors between multi-wide units, but not to the main power source. This includes the bonding wire between multi-wide units. Pg. \_\_\_\_\_

## Plumbing

Connect all sewer drains to an existing sewer tap or septic tank. Pg. 28

Connect all potable water supply piping to an existing water meter, water tap, or other independent water supply systems. Pg. 28

## Site Preparation

Debris and organic material removed ☒ Swale ☒ Pad ☒ Other \_\_\_\_\_

## Fastening multi wide units

Floor: Type Fastener: \_\_\_\_\_ Length: \_\_\_\_\_ Spacing: \_\_\_\_\_  
Walls: Type Fastener: \_\_\_\_\_ Length: \_\_\_\_\_ Spacing: \_\_\_\_\_  
Roof: Type Fastener: \_\_\_\_\_ Length: \_\_\_\_\_ Spacing: \_\_\_\_\_  
For used homes a min. 30 gauge, 8" wide, galvanized metal strip will be centered over the peak of the roof and fastened with galv. roofing nails at 2" on center on both sides of the centerline.

## Gasket (weatherproofing requirement)

I understand a properly installed gasket is a requirement of all new and used homes and that condensation, mold, mildew and buckled marriage walls are a result of a poorly installed or no gasket being installed. I understand a strip of tape will not serve as a gasket.

Installer's initials R.S.

Type gasket \_\_\_\_\_ Installed: \_\_\_\_\_  
Pg. \_\_\_\_\_ Between Floors Yes \_\_\_\_\_  
Between Walls Yes \_\_\_\_\_  
Bottom of ridgebeam Yes \_\_\_\_\_

## Weatherproofing

The bottomboard will be repaired and/or taped. Yes ☒ Pg. \_\_\_\_\_  
Siding on units is installed to manufacturer's specifications. Yes ☒  
Fireplace chimney installed so as not to allow intrusion of rain water. Yes ☒

## Miscellaneous

Skirting to be installed. Yes ☒ No \_\_\_\_\_  
Dryer vent installed outside of skirting. Yes \_\_\_\_\_ N/A ☒  
Range downflow vent installed outside of skirting. Yes \_\_\_\_\_ N/A ☒  
Drain lines supported at 4 foot intervals. Yes ☒  
Electrical crossovers protected. Yes ☒  
Other: \_\_\_\_\_

Installer verifies all information given with this permit worksheet is accurate and true based on the manufacturer's installation instructions and or Rule 15C-1 & 2

Installer Signature Robert Sheppard Date 8/21/20

Ace

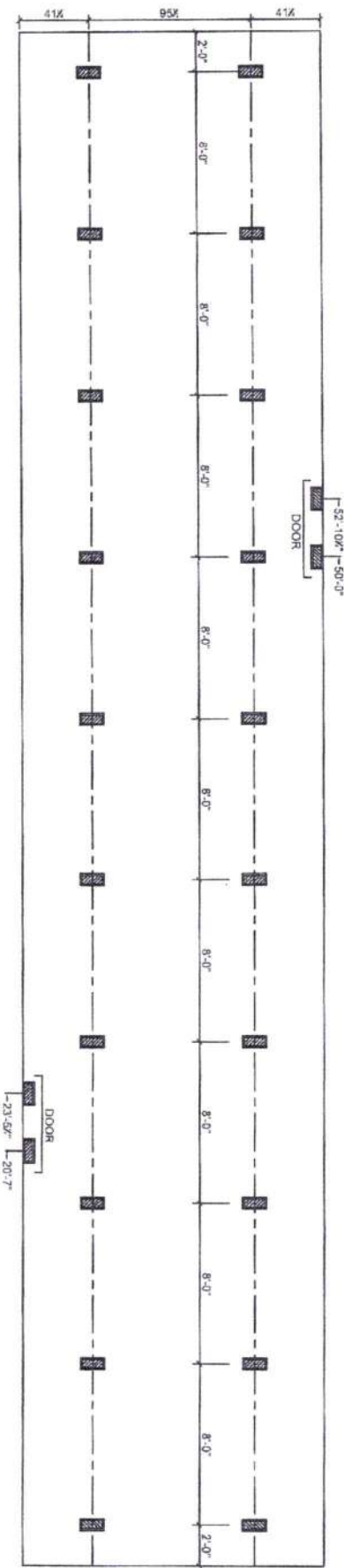

**SUPPORT PIER/TYP**

**FOUNDATION NOTES:**

- THIS DRAWING IS DESIGNED FOR THE STANDARD WIND ZONE AND IS TO BE USED IN CONJUNCTION WITH THE INSTALLATION MANUAL AND ITS SUPPLEMENTS.
- FOOTINGS ARE SHOWN FOR EXAMPLE ONLY QUANTITY AND SPACING MAY VARY BASED ON PAD TYPE, SOIL CONDITION, ETC.
- FOOTINGS ARE REQUIRED AT SUPPORT POSTS. SEE INSTALLATION MANUAL FOR REQUIREMENTS.

3-24-2014

**Live Oak Homes**  
**MODEL: L-5763H - 16 X 80**  
**3-BEDROOM / 2-BATH**

- |                              |   |
|------------------------------|---|
| (A) MAIN ELECTRICAL          | (G) DUCT CROSSOVER                        |
| (B) ELECTRICAL CROSSOVER     | (H) SEWER DROPS                           |
| (C) WATER INLET              | (I) RETURN AIR (W/OPT. HEAT PUMP ON DUCT) |
| (D) WATER CROSSOVER (IF ANY) | (J) SUPPLY AIR (W/OPT. HEAT PUMP ON DUCT) |
| (E) GAS INLET (IF ANY)       |   |
| (F) GAS CROSSOVER (IF ANY)   |   |

L-5763H



# ACE

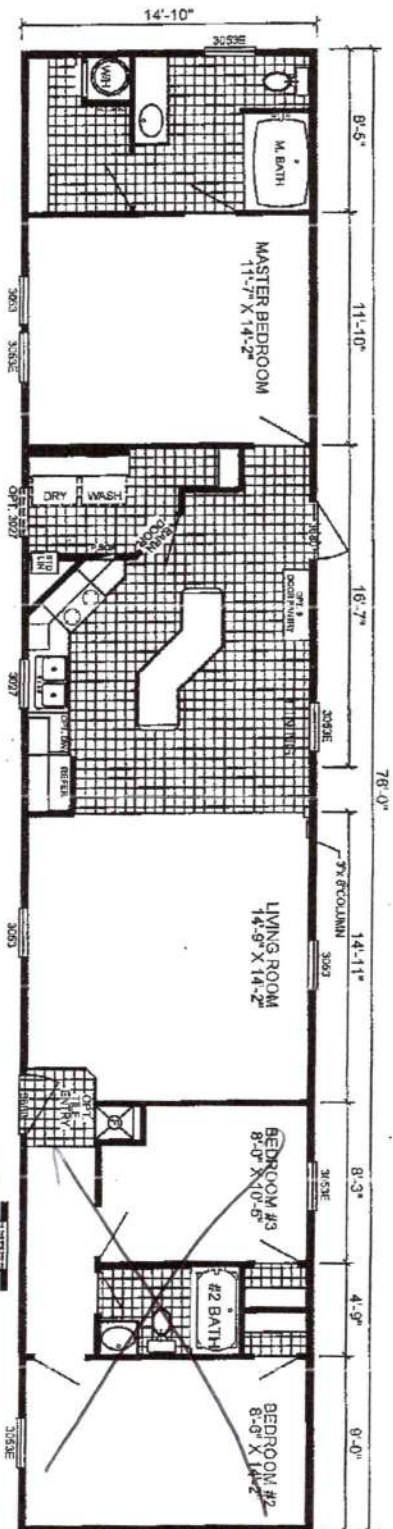

## Date: 5-13-2013

\* All room dimensions include closets and square footage figures are approximate.  
\* Transom windows are available on optional 0" side-wall houses only.  
\* Available with Linalls or Shutters around windows.





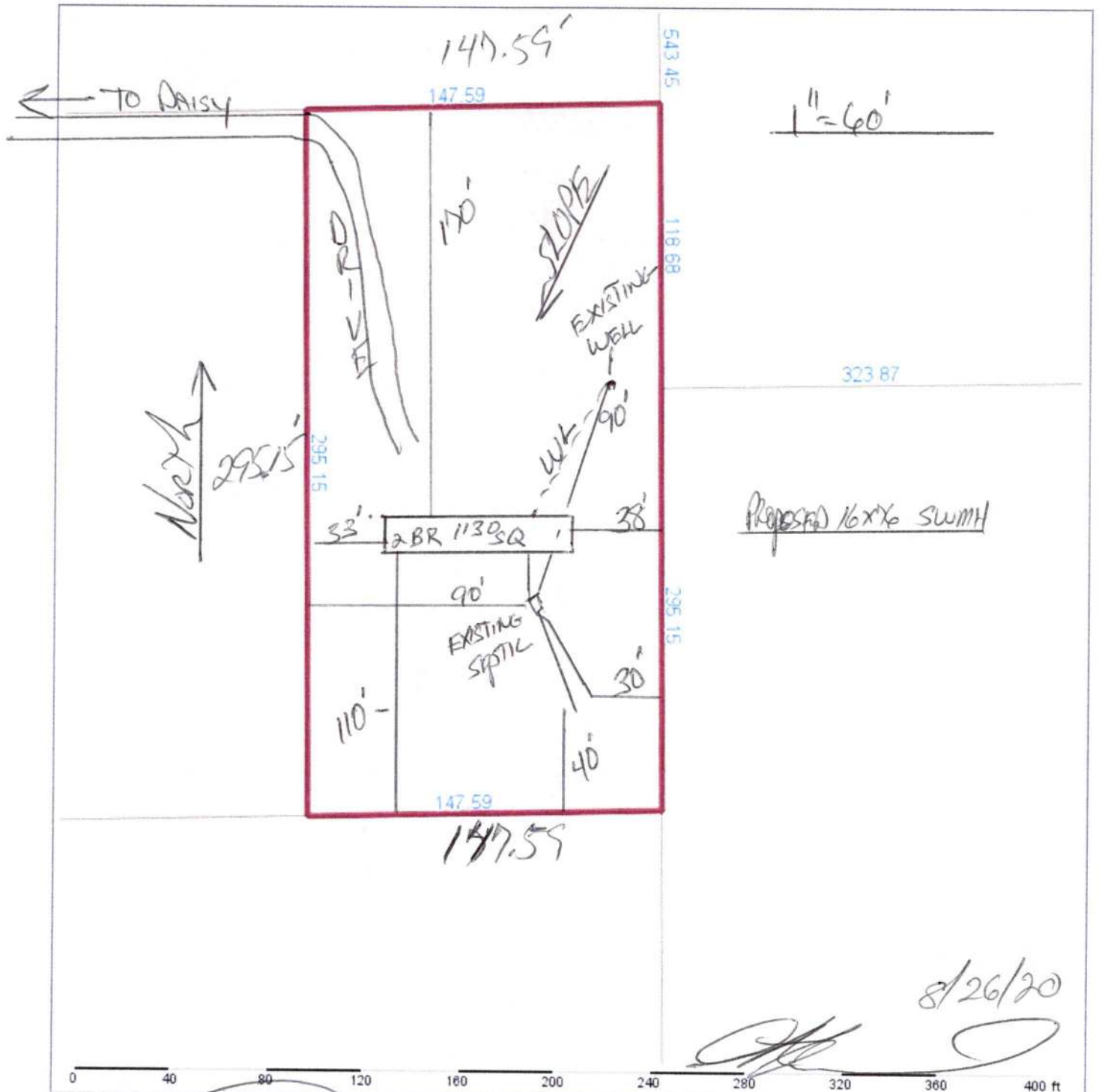

**Columbia County Property Appraiser** Jeff Hampton | Lake City, Florida | 386-758-1083

**PARCEL: 24-5S-15-00473-005** | MOBILE HOM (000200) | 1 AC  
 BEG NE COR OF SW1/4 OF SW1/4, RUN S 163.97 FT, RUN W 147.59 FT, N 295.15 FT, E 147.59 FT, RUN S 131.18 FT  
 TO POB. 778-112, 838-721, 888-1397, QC 952-5

**LOWREY FRED EUGENE**

Owner: 803 SW DAISY RD  
 LAKE CITY, FL 32024

Site: 803 DAISY RD, LAKE CITY

Sales Info: 12/30/2019 \$100 1(U)  
 8/17/2004 \$100 1(U)  
 4/19/2002 \$0 1(U)

**2020 Preliminary Certified**

Mkt Lnd	\$16,695	Appraised	\$20,084
Ag Lnd	\$0	Assessed	\$20,084
Bldg	\$2,289	Exempt	\$0
XFOB	\$1,100		
Just	\$20,084	Total Taxable	county:\$20,084 city:\$20,084 other:\$20,084 school:\$20,084

**NOTES:**



Columbia County, FL