

END WALL BRACING FOR CEILING DIAPHRAGM

NTS (ALTERNATIVE TO BALLOON FRAMING)
NOTE: ALL WOOD TO BE NUMBER 2 GRADE SOUTHERN YELLOW PINE

A

ROOF SHEATHING FASTENINGS			
NAILING ZONE	SHEATHING TYPE	FASTENER	SPACING
1	7/16" O.S.B. OR 15/32 CDX	2 1/2"x0.131" RING SHANK NAILS OR 3"x0.120" RING SHANK NAILS	6 in. o.c. EDGE
2			6 in. o.c. FIELD
3			6 in. o.c. EDGE
3			4 in. o.c. GABLE ENDWALL OR GABLE TRUSSES
			6 in. o.c. EDGE
			6 in. o.c. FIELD

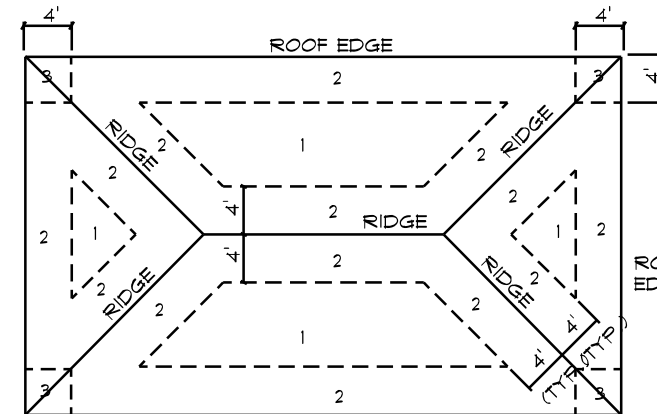

ROOF SHEATHING NAILING ZONES (HIP ROOF)

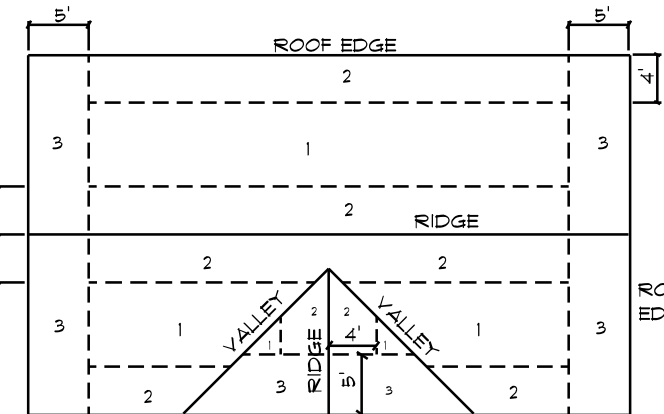

ROOF SHEATHING NAILING ZONES (GABLE ROOF)

Roof Nail Pattern DET.

SCALE: NONE

B

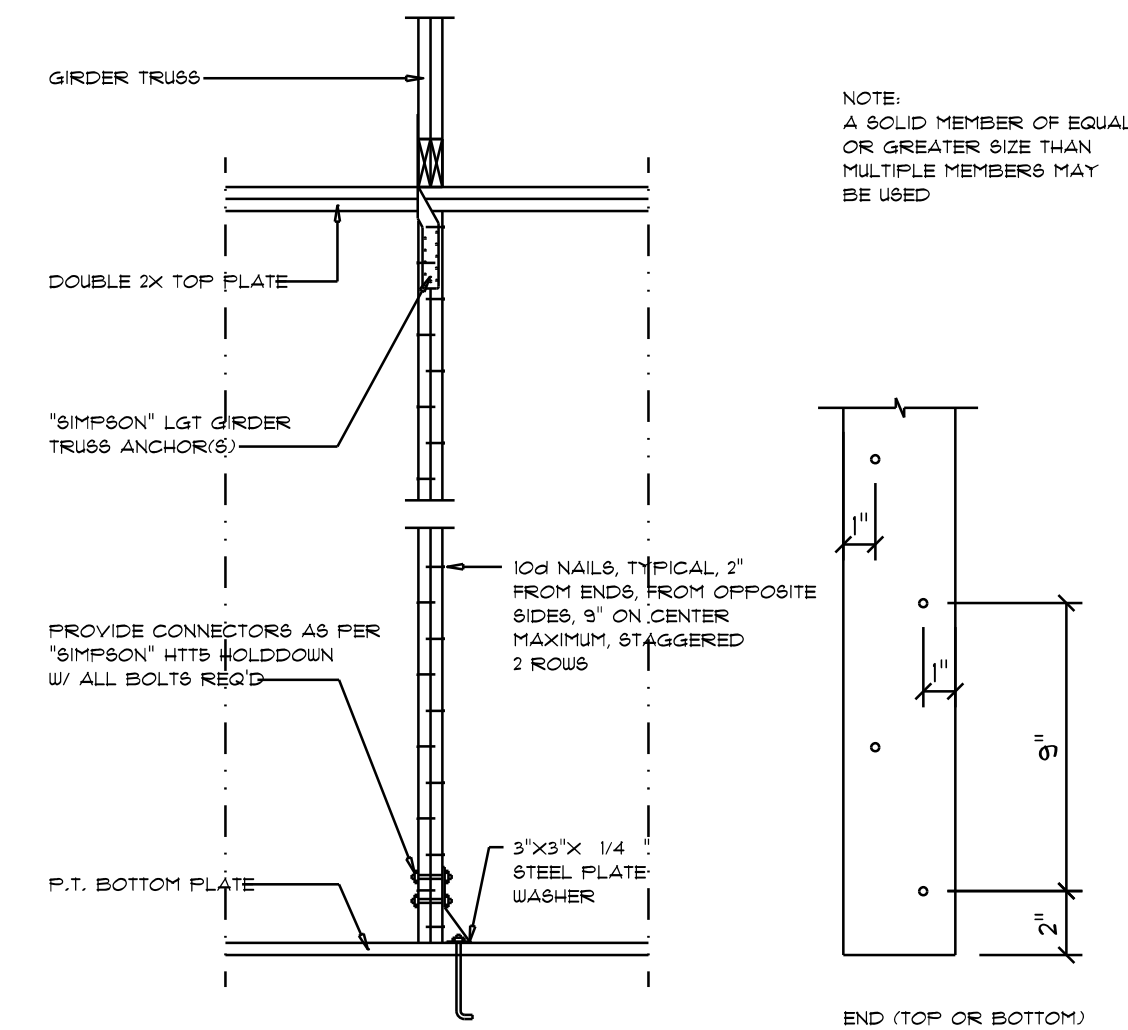

Girder Truss Column DET.

SCALE: 1/2" = 1'-0"

C

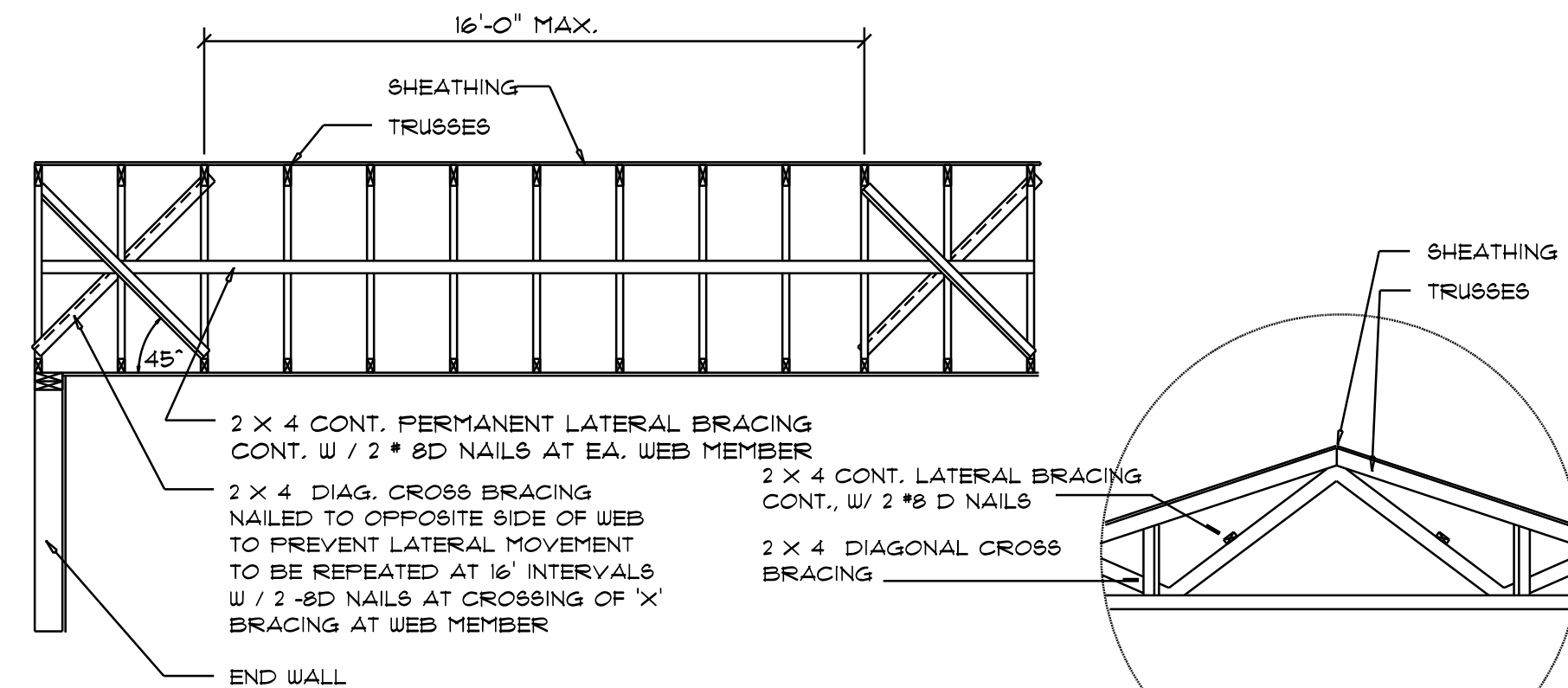

TYP. PERMANENT TRUSS BRACING DIA.

NTS
NOTE: ALL WOOD TO BE NUMBER 2 GRADE SOUTHERN YELLOW PINE

Truss Bracing DETAILS

SCALE: AS NOTED

D

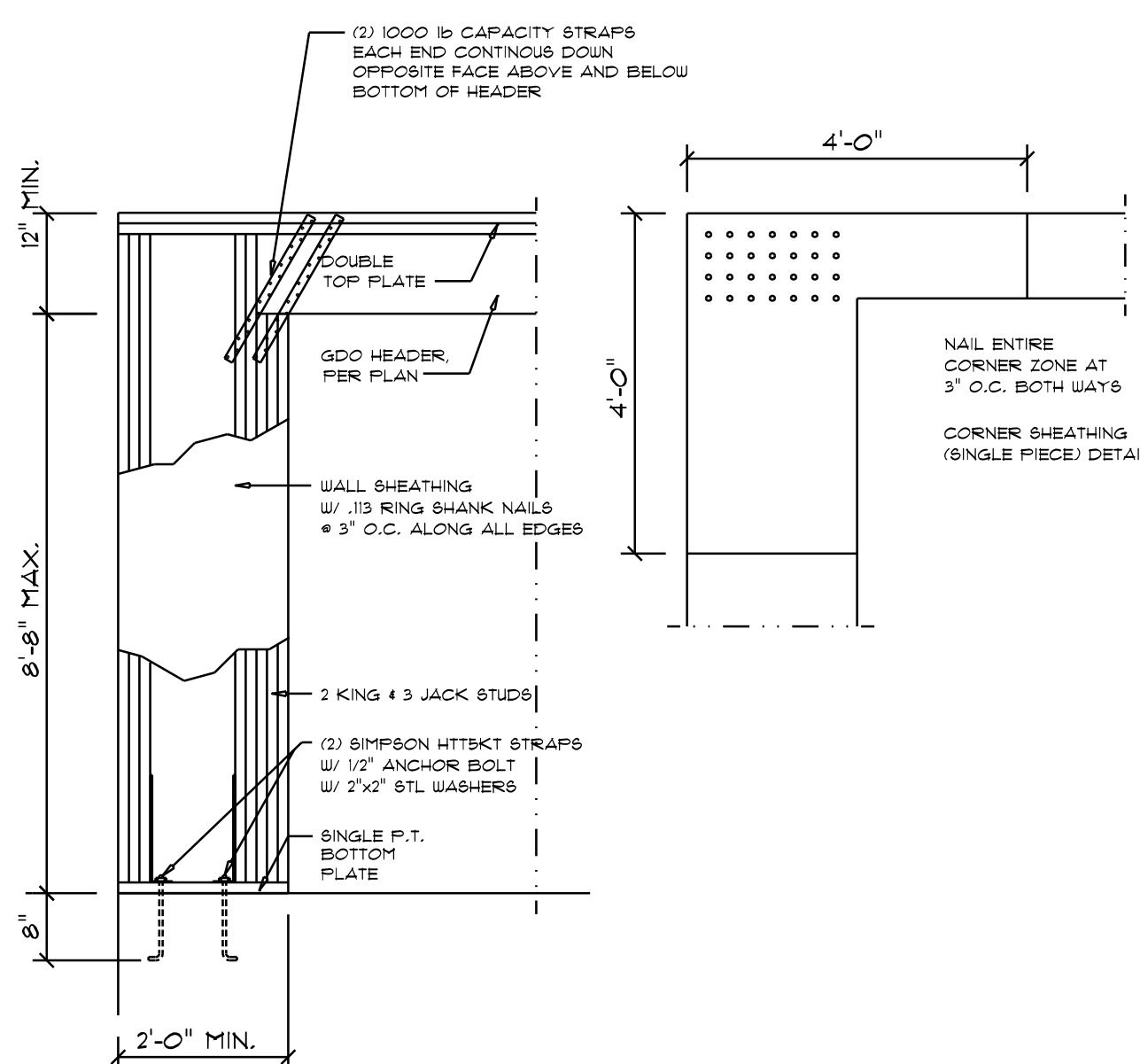

Garage End Wall DETAILS

SCALE: 1/2" = 1'-0"

G

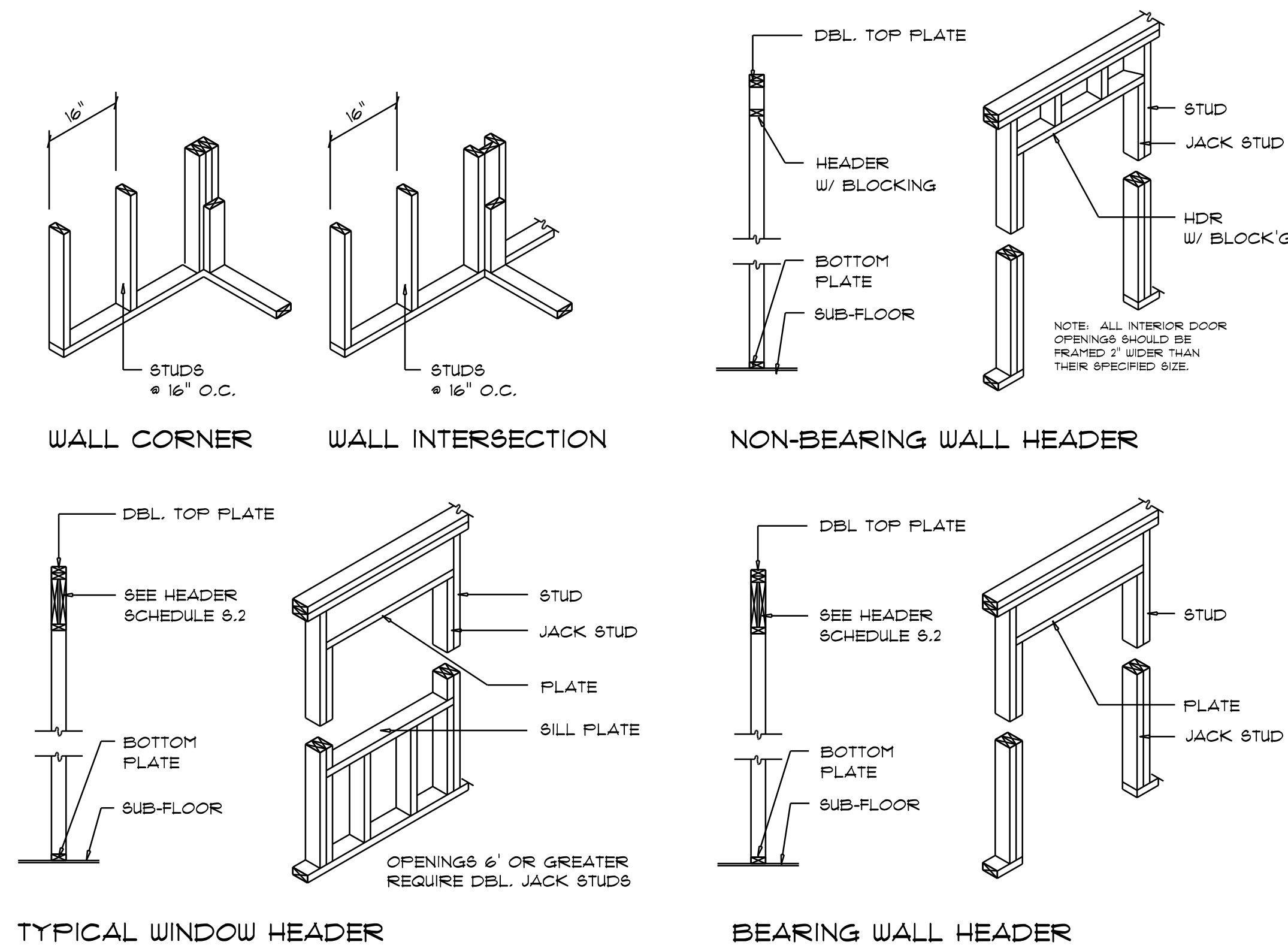

Wall Framing/Header DETAILS

SCALE: NONE

F

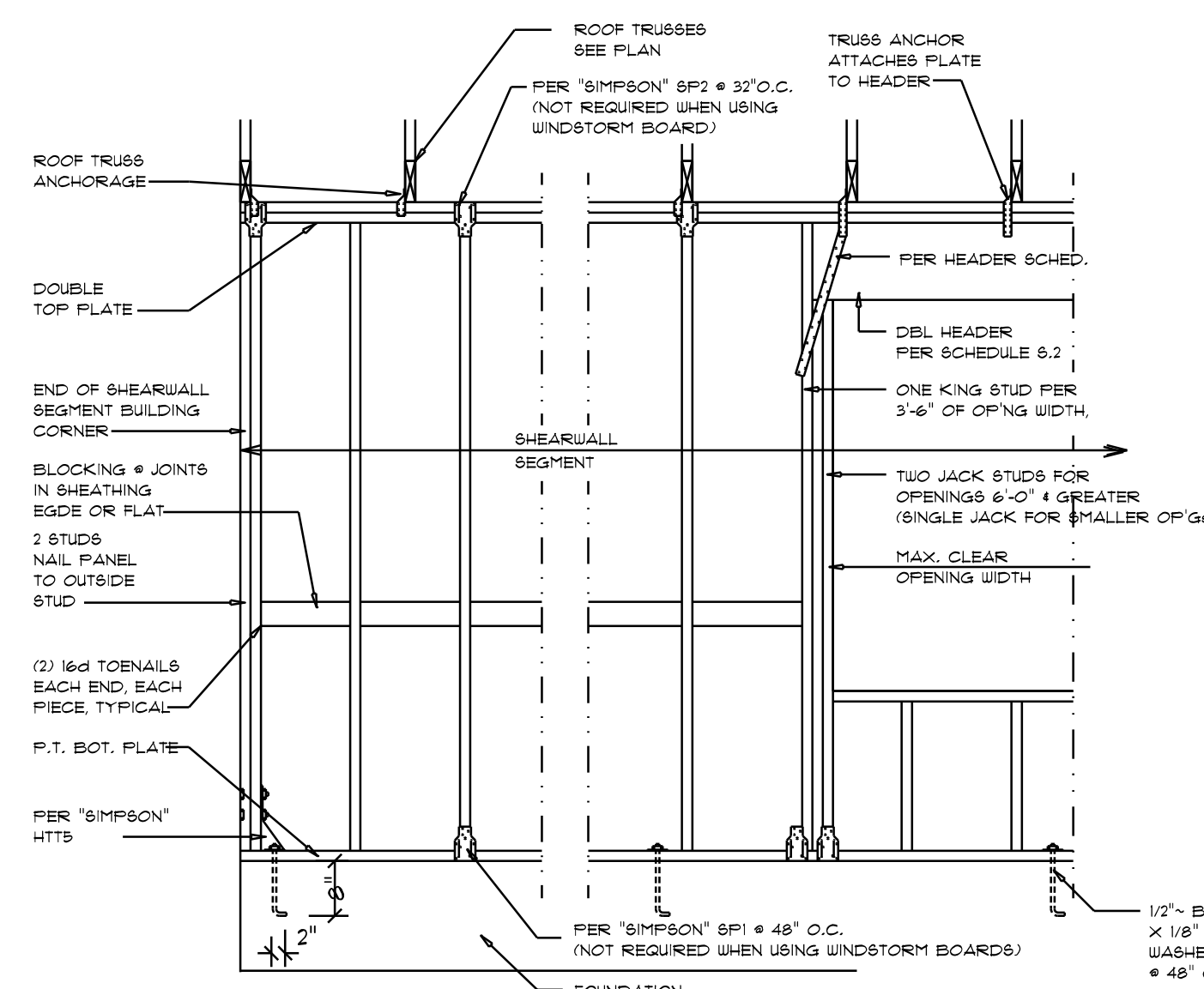

Shear Wall DETAILS

SCALE: NONE

E

SHEARWALL NOTES:			
1. ALL SHEARWALLS SHALL BE TYPE 2 SHEARWALLS			
2. THE WALL SHALL BE ENTIRELY SHEATHED WITH 7/16" WINDSTORM BD INCLUDING AREAS ABOVE AND BELOW OPENINGS			
3. ALL SHEATHING SHALL BE ATTACHED TO FRAMING ALONG ALL FOUR EDGES WITH JOINTS FOR ADJACENT PANELS OCCURRING OVER COMMON FRAMING MEMBERS OR ALONG BLOCKING			
4. NAIL SPACING SHALL BE 4" O.C. EDGES AND 8" O.C. IN THE FIELD			
5. TYPE 2 SHEARWALLS ARE DESIGNED FOR THE OPENING IT CONTAINS. MAXIMUM HEIGHT OF OPENING SHALL BE 5/6 TIMES THE WALL HEIGHT. THE MINIMUM DISTANCE BETWEEN OPENINGS SHALL BE THE WALL HEIGHT/3.5 FOR 8'-0" WALLS (7'-3").			
OPENING WIDTH	BILL PLATES	16d TOE NAILS EACH END	
UP TO 6'-0"	(1) 2x4 OR (1) 2x6	1	
> 6' TO 9'-0"	(3) 2x4 OR (1) 2x6	3	
> 9' TO 12'-0"	(5) 2x4 OR (2) 2x6	3	

REVISIONS	
Oct. 24th, 2024	

CUSTOM HOME FOR:
MOWRY RESIDENCE
COLUMBIA COUNTY, FLORIDA

NICHOLAS PAUL GEISLER ARCHITECT
N.C.A.R.B. Certified

SHEET NUMBER
S.4
OF 4 SHEETS

Nicholas as Geisler
Digitally signed by Nicholas Geisler
Date: 2025.05.14 09:16:45 -0400
AR0007005