

TYPICAL WALL SECTION
SCALE: N.T.S.

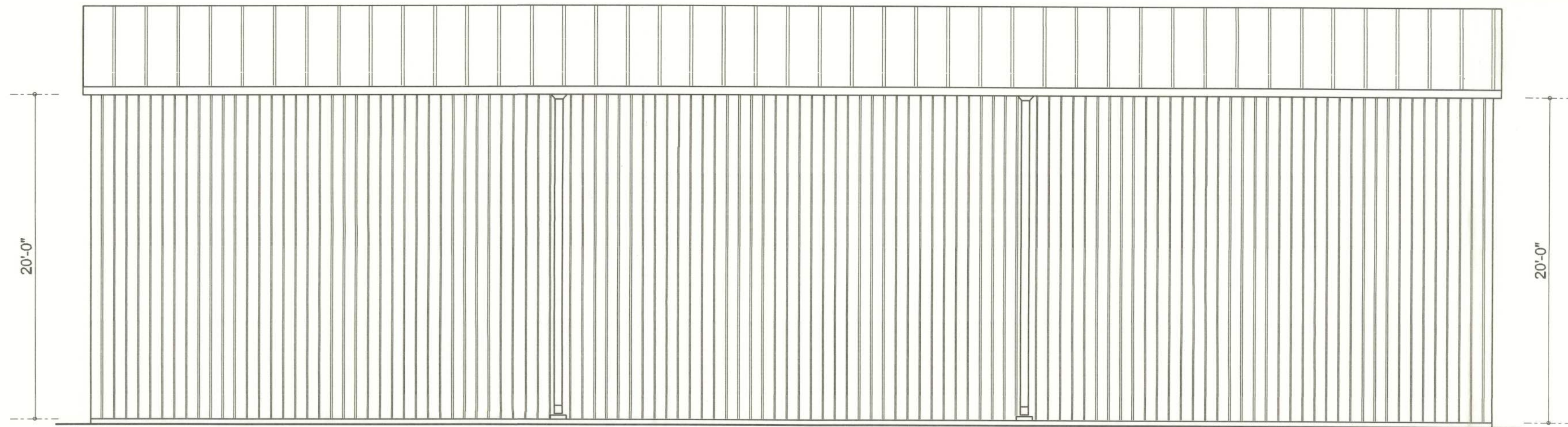

NORTH ELEVATION
SCALE: 3/16" = 1'-0"

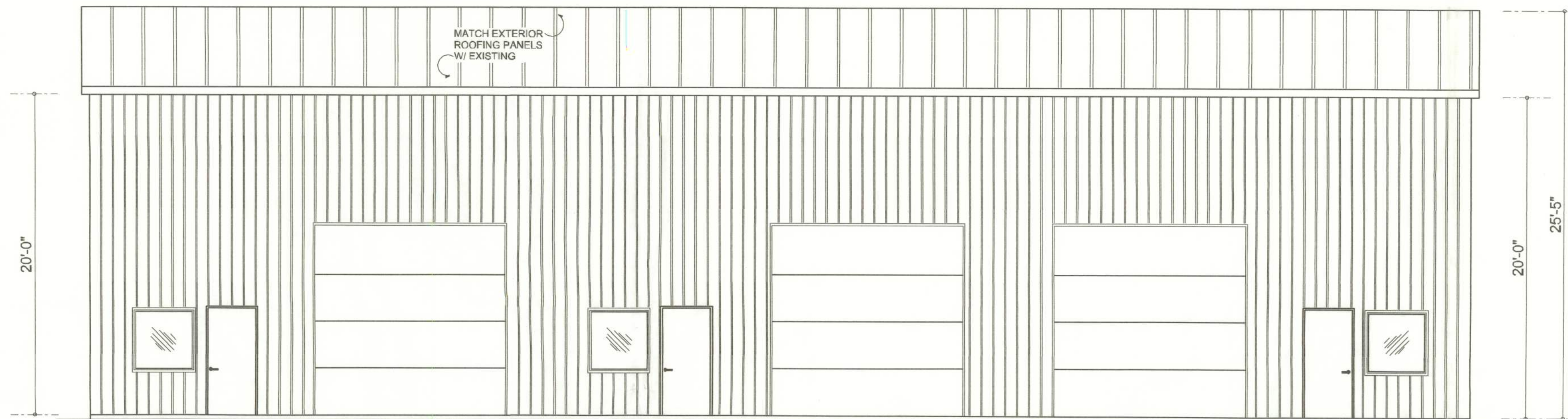

SOUTH ELEVATION
SCALE: 3/16" = 1'-0"

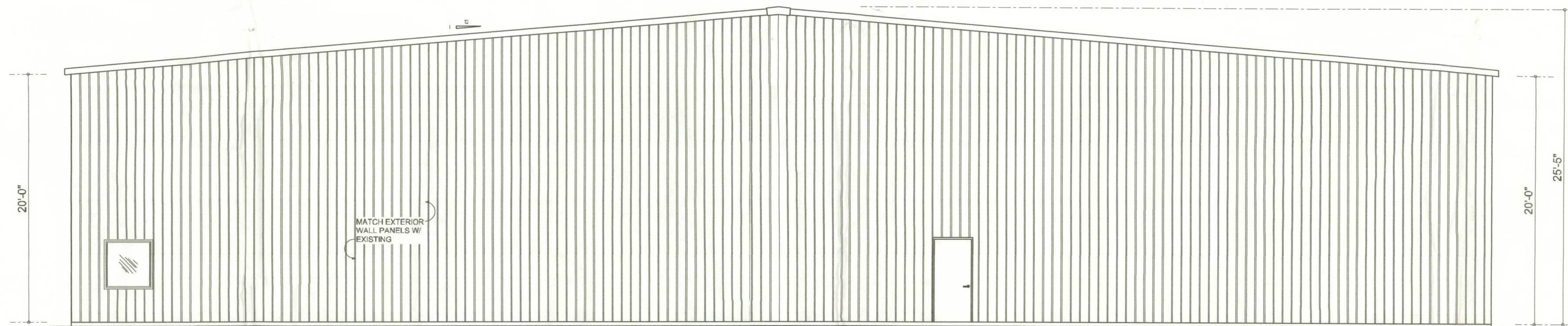

EAST ELEVATION
SCALE: 3/16" = 1'-0"

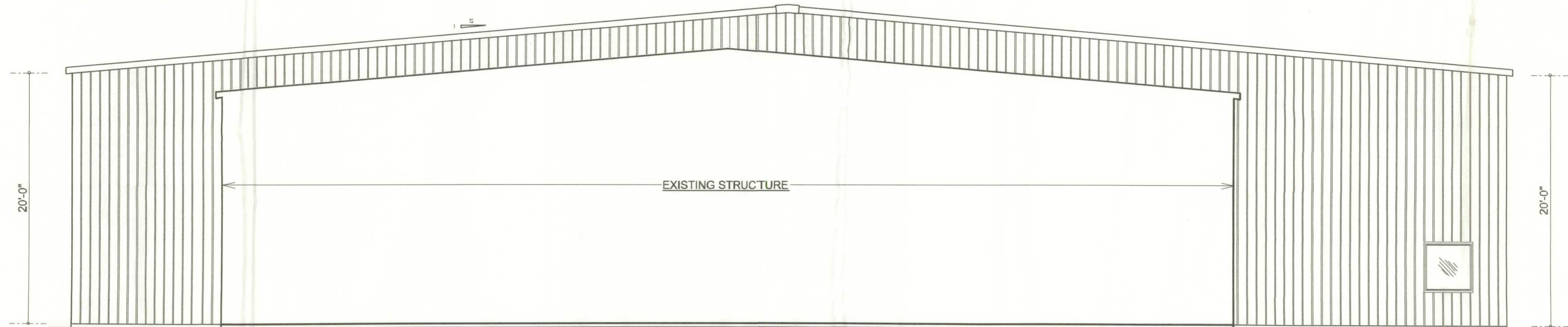

WEST ELEVATION
SCALE: 3/16" = 1'-0"

APPROVED
(Subject to Revisions)
Inspection Department
Lake City Fire Dept.
State Fire Inspector
License # 48544
By: *Ed Tandy* Date: 1/18/06

Wm C. Myers

REVISIONS
November 28, 2005

SOFTPLAN
ARCHITECTURAL DESIGN SOFTWARE

A NEW ADDITION FOR:
HUB CITY INDUSTRIAL SUPPLY, INC.
PROJECT ADDRESS: CANNON CREEK INDUSTRIAL PARK
SIMQUE CONSTRUCTION, INC.
ADDRESS:

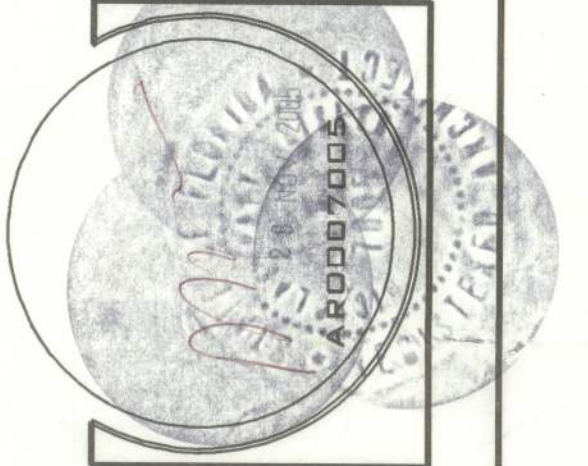

NICHOLAS GEISLER
ARCHITECT
N.C.A.R.A. Certified
1758 NW Brown Rd.
LAKE CITY, FL 32055
(386) 755-9021

JOINT VENTURED WITH

WILLIAM MYERS DESIGN
P.O. BOX 1513
LAKE CITY, FL 32056
(386) 758-8406
will@willmyers.net



JOB NUMBER
051108

SHEET NAME
EXTERIOR ELEVATIONS
OF 5 SHEETS

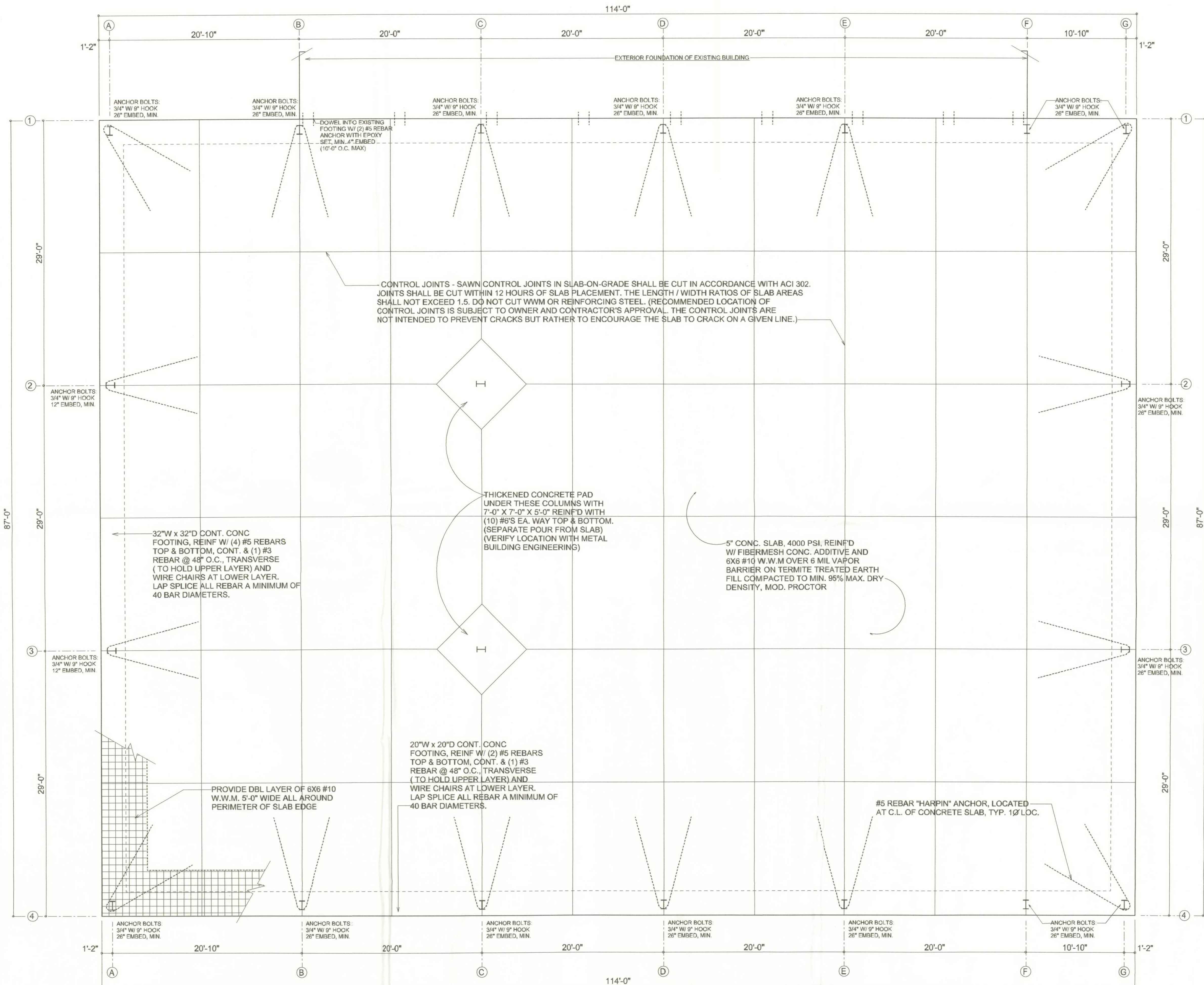

FOUNDATION PLAN SCALE: 3/16" = 1'-0"

"CONTRACTOR SHALL FURNISH ARCHITECT ENGINEERED METAL BUILDING SHOP DRAWINGS FOR FOUNDATION SIZING AND VERIFICATION PRIOR TO PLACING ANY CONCRETE OR FABRICATING ANY MATERIALS. FOUNDATION SHOWN IS TYPICAL IN NATURE AND WILL BE REVISED BASED UPON LOADS DETERMINED BY THE METAL BUILDING'S MANUFACTURE'S PROFESSIONAL ENGINEER.

REVISIONS	DATE	DESCRIPTION
1	December 02, 2005	



HUB CITY INDUSTRIAL SUPPLY, INC.
PROJECT ADDRESS: CANNON CREEK INDUSTRIAL PARK
SIMQUE CONSTRUCTION, INC.
ADDRESS:

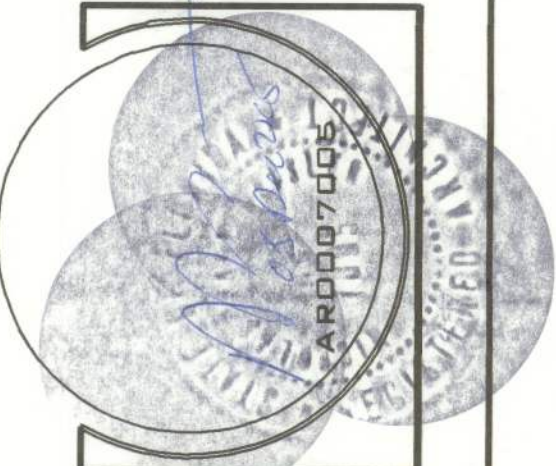

NICHOLAS GEISLER
ARCHITECT
N.C.A.A.B. Certified
1755 NW Brown Rd.
Lake City, FL 32055
(386) 755-9021

JOINT VENTURED WITH

WILLIAM MYERS DESIGN
P.O. BOX 1513
LAKE CITY, FL 32055
(386) 758-8406
will@willmyers.net



JOB NUMBER
051108

SHEET NAME
FOUNDATION PLAN
OF 5 SHEETS

Will Myers

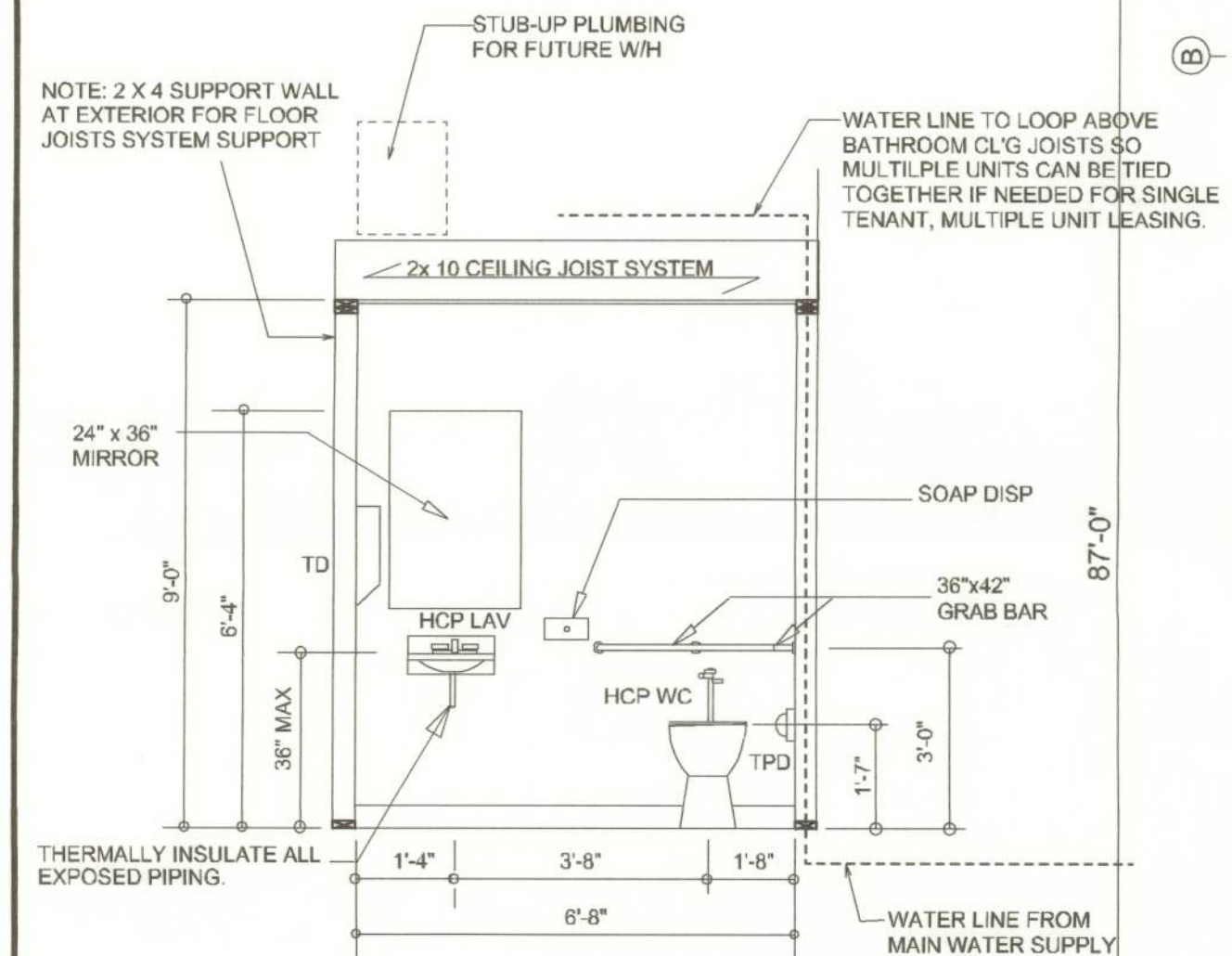
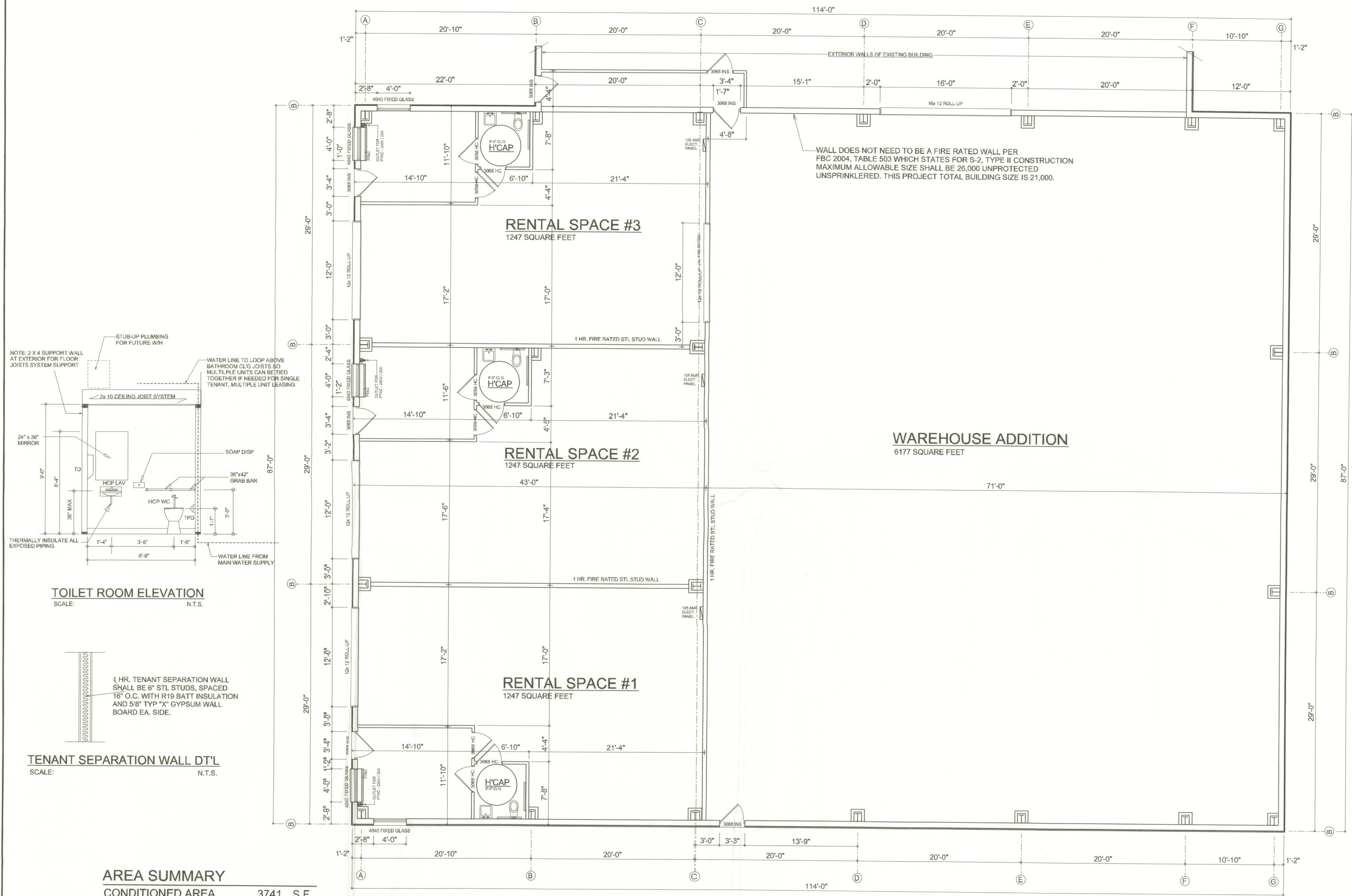

TOILET ROOM ELEVATION
SCALE: N.T.S.

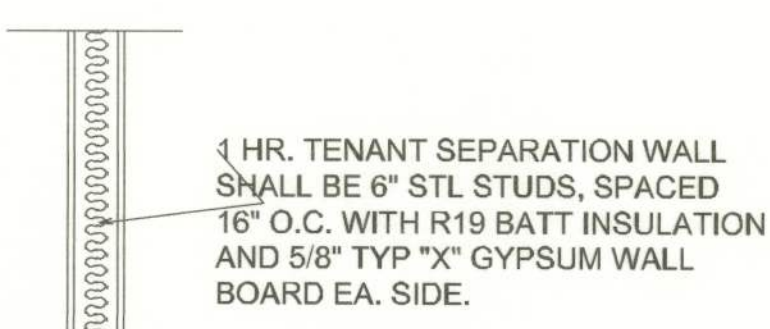

TENANT SEPARATION WALL DT'L
SCALE: N.T.S.

AREA SUMMARY

CONDITIONED AREA	3741	S.F.
WAREHOUSE AREA	6177	S.F.
TOTAL AREA	9,918	S.F.

DIMENSIONED FLOOR PLAN
SCALE: 1/4" = 1'-0"

NOTE: ALL INTERIOR WALL FRAMING SHALL BE OF METAL STUD CONSTRUCTION.
ALL HOSE BIBBS SHALL HAVE A BACK FLOW PREVENTER

REVISIONS

December 02, 2005	
-------------------	--

HUB CITY INDUSTRIAL SUPPLY, INC.
PROJECT ADDRESS: CANNON CREEK INDUSTRIAL PARK
SIMQUE CONSTRUCTION, INC.
ADDRESS:

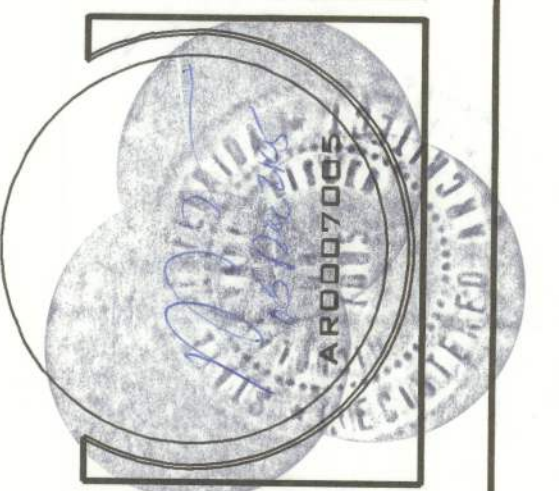

NICHOLAS PAUL GEISLER ARCHITECT
N.C.A.R.B. Certified
1758 NW Brown Rd.
Lake City, FL 32055
(386) 755-8406

JOINT VENTURED WITH

WILLIAM MYERS DESIGN
P.O. BOX 1513
LAKE CITY, FL 32056
(386) 755-8406
will@willmyers.net



JOB NUMBER
051108

SHEET NAME
FLOOR PLAN
OF 5 SHEETS

Will C. Myers

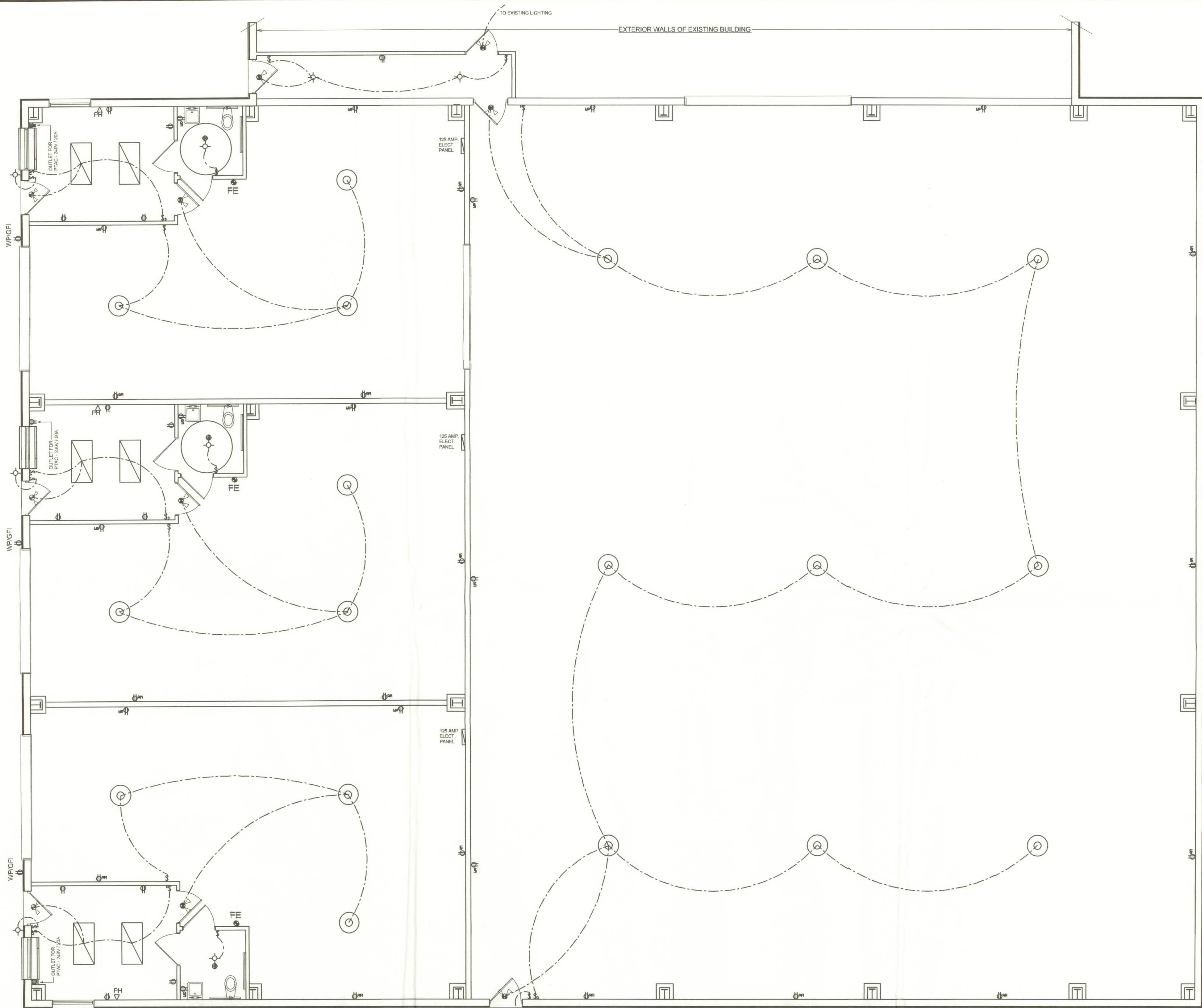

ELECTRICAL PLAN

SCALE: 3/16" = 1'-0"

NOTE: EMERGENCY LIGHTING AND EXIT SIGNS, SHALL BE PROVIDED AS DIRECTED BY THE FIRE MARSHAL, AND SHALL BE WIRED PER NEC 700-12F

LIFE SAFETY - IT IS CONTRACTOR / OWNER'S RESPONSIBILITY TO REQUEST LIFE SAFETY REVIEW BY THE FIRE MARSHAL. ALL LIFE SAFETY REQUIREMENTS ARE TO BE AS SPECIFIED BY THE FIRE MARSHAL. EMERGENCY LIGHTING AND EXIT SIGNS SHALL BE PROVIDED AS DIRECTED BY THE FIRE MARSHAL, AND SHALL BE WIRED PER NEC 700-12F. EMERGENCY LIGHTING AND EXIT SIGN LOCATIONS SHOWN ON THE PLANS ARE SUGGESTIONS ONLY.

ELECTRICAL - ELECTRICAL CONTRACTOR SHALL PREPARE "AS-BUILT" SHOP DRAWINGS INDICATING ALL ELECTRICAL WORK INCLUDING RISER DIAGRAM. ANY CHANGES TO THE ELECTRICAL PLAN, WIRE SIZES, TYPE, AND LOCATION, EQUIPMENT SCHEDULE WITH TYPE, RATINGS, AND LOADS, PANEL SCHEDULE WITH ALL CIRCUITS IDENTIFIED WITH CIRCUIT NUMBER, DESCRIPTION, CIRCUIT AMPACITY. ELECTRICAL WORK SHALL BE INSTALLED ACCORDING TO THE PLANS AND ALL WORK SHALL COMPLY WITH THE NATIONAL ELECTRIC CODE, LATEST EDITION. ELECTRICAL CONTRACTOR SHALL CALCULATE TOTAL CONNECTED LOAD PER NEC BASED ON THE ELECTRICAL LOAD OF EQUIPMENT SELECTED FOR THE FACILITY AND THE ANTICIPATED DEMAND FACTORS PROVIDED BY THE OWNER. SERVICE, FEEDER, AND BRANCH CIRCUIT CONDUCTORS AND EQUIPMENT ARE TO BE SELECTED AND SIZED BASED ON ACTUAL LOADS OF OWNER SELECTED EQUIPMENT AND ANTICIPATED DEMAND FACTORS. OWNER SHALL SELECT LIGHTING FIXTURES.

PRE-BUILT, MODULAR 3/8" METER BANK W/ MAIN BREAKER SERVICE DISCONNECT

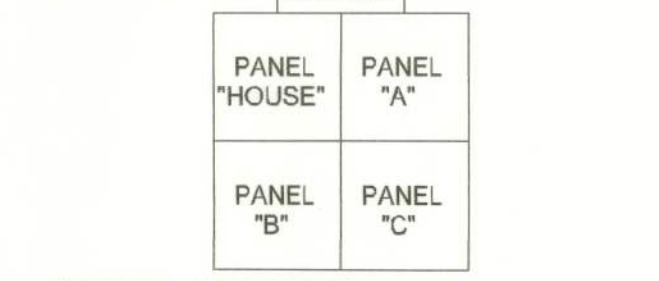

700A X 80% = 560.00 AMPERS
USE: 600 AMP FEEDER / SERVICE

METER PANEL LAYOUT

SCALE: NTS

ELECTRICAL LEGEND

- 2'-0" 400W METAL HALIDE FIXTURE
- 2' x 4' FLOURESCENT FIXTURE W/ 2- 40CW TUBES
- INCANDESCENT EXTERIOR LIGHT FIXTURE - WALL MOUNTED
- 50 CFM EXHAUST FAN - CEILING MOUNTED
- WALL SWITCH
- 3-WAY WALL SWITCH
- DUPLEX OUTLET
- TELEPHONE JACK
- EMERGENCY DUAL LAMP LIGHT W/ BATTERY PACK
- LIGHTED EXIT SIGN W/ BATTERY PACK

PNL "A", "B", "C"											
200A - MLO - 120/240V - 1- 4W 10K A.I.C. - FLUSH - 40 SLOT											
CIR. N.	LOCATION	TRIP/ POLES	WIRE SIZE	LOAD	L1 KW	L2 KW	LOAD	WIRE SIZE	TRIP/ POLES	LOCATION	CIR.
1	FLU LITG	20A/1P	12TW	0.20	2.00	-	1.80	12TW	20A/1P	WH GP RECEPT.	1
3	REST ROOM G.P. RECEPT, SPARE	-	-	0.36	-	1.86	1.30	-	-	M4. LTB	4
5		-	-	1.80	2.34	-	0.84	-	-	SPARE	6
7		-	-	0.84	-	1.08	0.84	-	-		8
9		-	-	0.84	-	1.08	0.84	-	-		10
11		-	-	0.84	-	1.08	0.84	-	-		12
13		-	-	0.84	-	1.08	0.84	-	-		14
15		-	-	0.84	-	1.08	0.84	-	-		16
17		-	-	0.84	-	1.08	0.84	-	-		18
19		-	-	0.84	-	1.08	0.84	-	-		20
21		-	-	0.84	-	1.08	0.84	-	-		22
23	SPARE SPARE SPARE SPARE	-	-	0.84	-	1.08	0.84	-	-		24
25		-	-	0.84	-	1.08	0.84	-	-		26
27		-	-	0.84	-	1.08	0.84	-	-		28
29		-	-	0.84	-	1.08	0.84	-	-		30
31		-	-	0.84	-	1.08	0.84	-	-		32
33		-	-	0.84	-	1.08	0.84	-	-		34
35		-	-	0.84	-	1.08	0.84	-	-		36
37		-	-	0.00	2.80	-	2.80	8TW	40A/2P	SPARE	38
39		-	-	0.00	2.80	-	2.80	8TW	40A/2P	PTAC W/ 5.0 KW HEAT W/ CIR. N. 38	40
L1 14800 W / 120 V = 123.3 AMPERES L2 13100 W / 120 V = 109.2 AMPERES					14.80	13.10					
FREDER SIZE: 2 * 3/4 - THW - Cu, 1 * 1/4 - THW - Cu - Neut. 1 * 6 - Cu - GND, 2 C.											

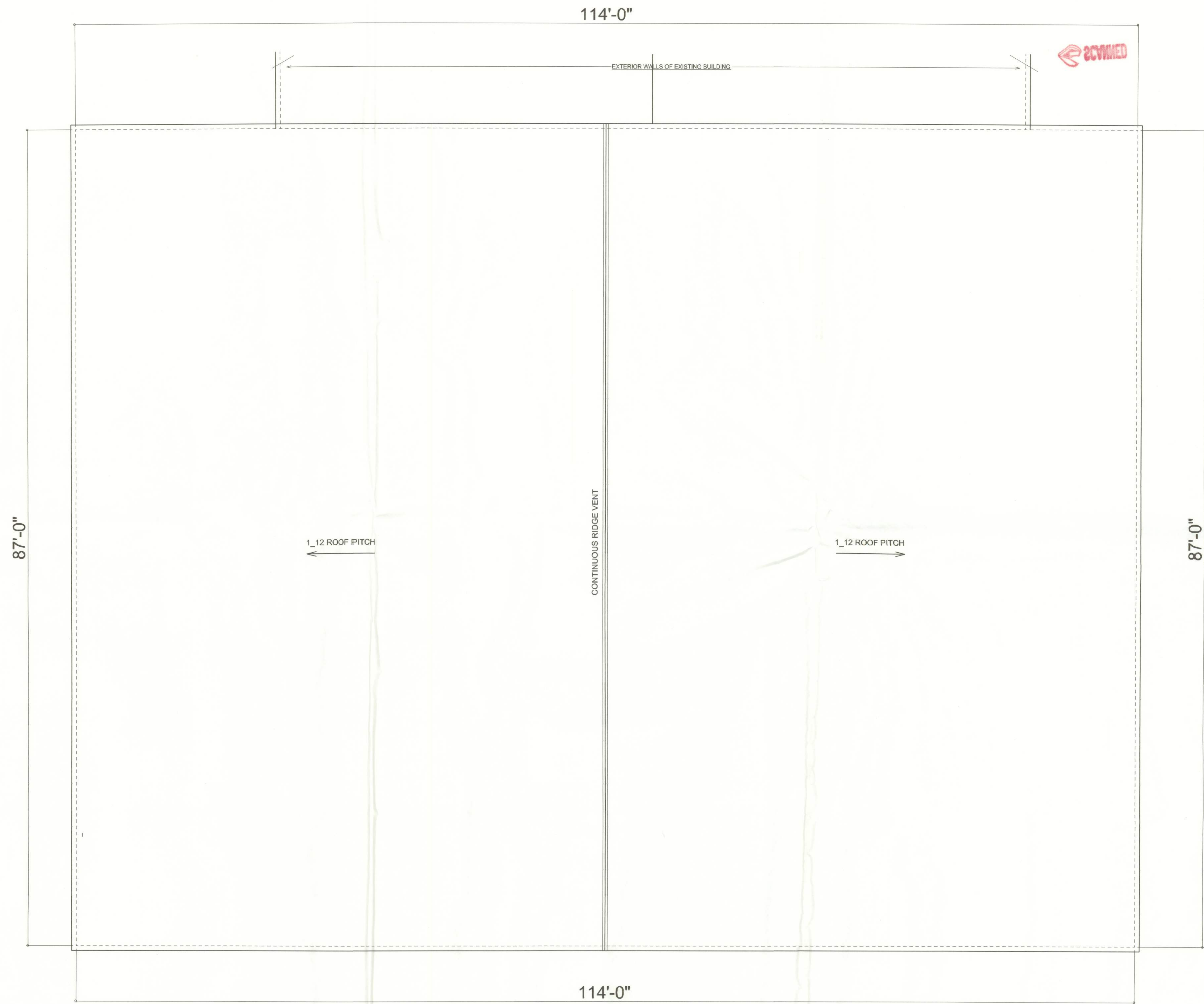

ROOF PLAN
SCALE: 1/4" = 1'-0"

ALL WIND LOADS ARE IN ACCORDANCE WITH SECTION 1606, FLORIDA BUILDING CODE, 2004 EDITION.	
BASIC WIND SPEED:	100 MPH
WIND IMPORTANCE FACTOR (I):	I = 1.00
BUILDING CATEGORY:	CATEGORY II
WIND EXPOSURE:	"B"
INTERNAL PRESSURE COEFFICIENT:	+/- 0.18
WINDS PER TABLE 1606.2A (FBC 2001) DESIGN WIND PRESSURES:	ROOF: - 23.1 PSF WALLS: + 26.6 PSF EAVES: - 32.3 PSF
COMPONENTS & CLADDING PER TABLES 1606.2B & 1606.2C (FBC 2001) DESIGN WIND PRESSURES:	OPNGS: + 21.8 / - 23.1 PSF EAVES: - 68.3 PSF ROOF: + 19.9 / - 25.5 PSF

REVISIONS

November 28, 2005

SOFTWARE

ARCHITECTURAL DESIGN SOFTWARE

A NEW ADDITION FOR:

HUB CITY INDUSTRIAL SUPPLY, INC.

PROJECT ADDRESS: CANNON CREEK INDUSTRIAL PARK

SIMQUE CONSTRUCTION, INC.

ADDRESS:

1758 NW Brown Rd.

Lake City, FL 32055

(386) 755-9021

JOINT VENTURED WITH

©WILLIAM MYERS

DESIGN

P.O. BOX 1513

LAKE CITY, FL 32055

(386) 758-8406

will@willmyers.net

JOB NUMBER

051108

SHEET NAME

ROOF PLAN

OF 5 SHEETS

W.C.M.

1900 01970