

Legend

Roads

- Roads
- others
- Dirt
- Interstate
- Main
- Other
- Paved
- Private

OfficialZoningAtlas

- others
- A-1
- A-2
- A-3
- CG
- CHI
- CI
- CN
- CSV
- ESA-2
- I
- ILW
- MUD-1
- PRD
- PRRD
- RMF-1
- RMF-2
- RO
- RR
- RSF-1
- RSF-2
- RSF-3
- RSF/MH-1
- RSF/MH-2
- RSF/MH-3
- DEFAULT

Parcels

2018Aerials



Columbia County, FLA - Building & Zoning Property Map

45

Printed: Wed Mar 17 2021 13:35:02 GMT-0400 (Eastern Daylight Time)

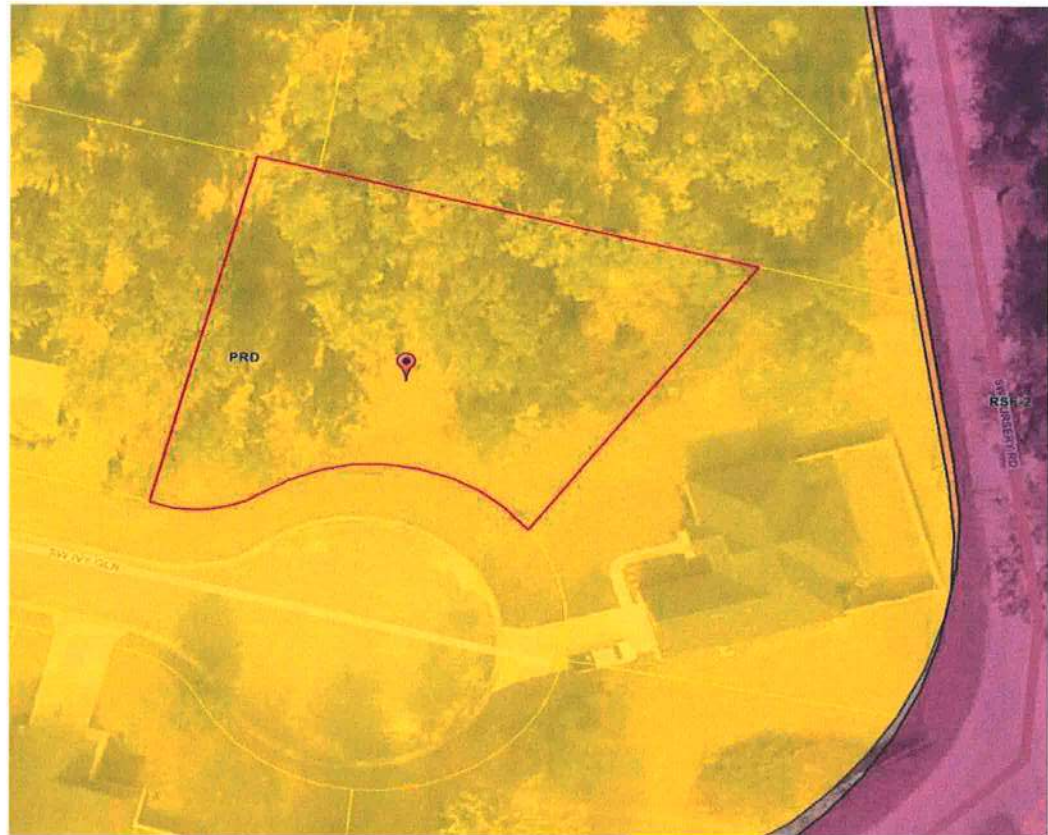

Parcel Information

Parcel No: 15-4S-16-03011-113

Owner: STANLEY CRAWFORD CONSTRUCTION

Subdivision: ROSE POINTE

Lot: 13

Acres: 0.2949728

Deed Acres:

District: District 3 Robbie Hollingsworth

Future Land Uses: Residential - Low

Flood Zones:

Official Zoning Atlas: PRD

All data, information, and maps are provided "as is" without warranty or any representation of accuracy, timeliness of completeness. Columbia County, FL makes no warranties, express or implied, as to the use of the information obtained here. There are no implied warranties of merchantability or fitness for a particular purpose. The requester acknowledges and accepts all limitations, including the fact that the data, information, and maps are dynamic and in a constant state of maintenance, and update.