



STATE OF FLORIDA
DEPARTMENT OF HEALTH
ONSITE SEWAGE TREATMENT AND DISPOSAL
SYSTEM
APPLICATION FOR CONSTRUCTION PERMIT

PERMIT NO. 14-2194E
DATE PAID: 7/17/14
FEE PAID: 60.00
RECEIPT #: 1142347

APPLICATION FOR:

[] New System [X] Existing System [] Holding Tank [] Innovative
[] Repair [] Abandonment [] Temporary []

APPLICANT: Jason Schnapp + Tiffany Chauncey

AGENT: _____ TELEPHONE: 386-466-5339

MAILING ADDRESS: 742 NW Ridgewood Ave. Lake City FL 32055

=====

TO BE COMPLETED BY APPLICANT OR APPLICANT'S AUTHORIZED AGENT. SYSTEMS MUST BE CONSTRUCTED BY A PERSON LICENSED PURSUANT TO 489.105(3) (m) OR 489.552, FLORIDA STATUTES. IT IS THE APPLICANT'S RESPONSIBILITY TO PROVIDE DOCUMENTATION OF THE DATE THE LOT WAS CREATED OR PLATTED (MM/DD/YY) IF REQUESTING CONSIDERATION OF STATUTORY GRANDFATHER PROVISIONS.

=====

PROPERTY INFORMATION

LOT: _____ BLOCK: _____ SUBDIVISION: _____ PLATTED: _____

PROPERTY ID #: 1165-17-09650-004 ZONING: _____ I/M OR EQUIVALENT: [Y / N]

PROPERTY SIZE: 5.59 ACRES WATER SUPPLY: [] PRIVATE PUBLIC [] <=2000GPD [] >2000GPD

IS SEWER AVAILABLE AS PER 381.0065, FS? [Y / N] DISTANCE TO SEWER: _____ FT

PROPERTY ADDRESS: 2137 2133 SE October Rd. Lake City FL 32025

DIRECTIONS TO PROPERTY: South on 41 turn left on 238 go 1/2 mile turn right on October Rd. Go 2 1/2 miles property on left behind rest area.

BUILDING INFORMATION

[X] RESIDENTIAL [] COMMERCIAL

Unit No	Type of Establishment	No. of Bedrooms	Building Area Sqft	Commercial/Institutional System Design Table 1, Chapter 64E-6, FAC
---------	-----------------------	-----------------	--------------------	--

1	<u>mobile home</u>	<u>3</u>	<u>1568</u>	
2				
3				
4				

[] Floor/Equipment Drains [] Other (Specify) _____

SIGNATURE: Tiffany Chauncey DATE: 4-4-14

Application for Onsite Sewage Disposal System Construction Permit. Part II Site Plan

Permit Application Number: 14-D194E

ALL CHANGES MUST BE APPROVED BY THE COUNTY HEALTH UNIT

WESTER/CR 00-7983

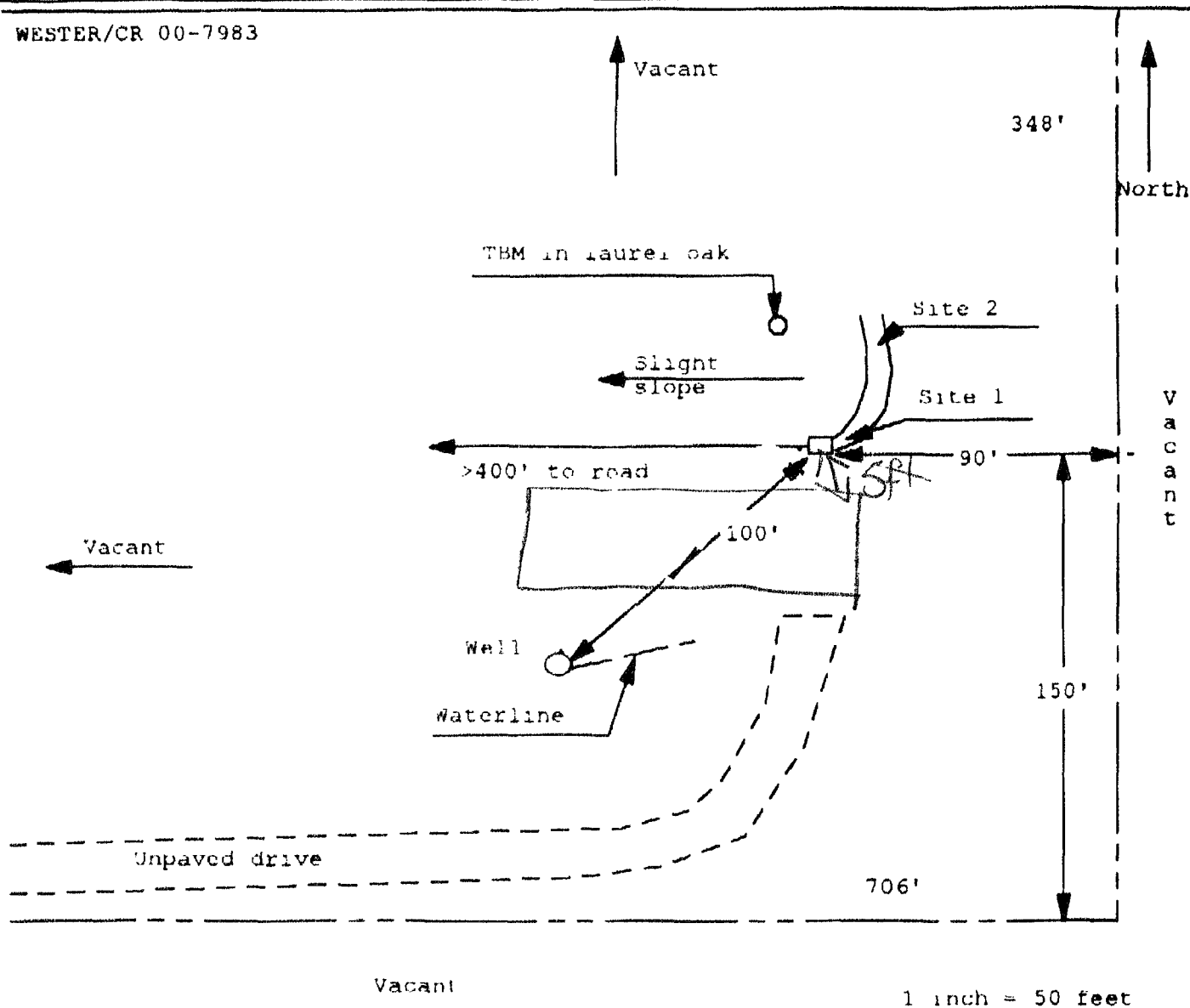

Site Plan Submitted By Tiffany Chae Date 10/1/14
 Plan Approved VIEWED Not Approved Not Date 10/1/14
 By [Signature] Carpenter CPHU
 Notes: _____

SITE PLAN EXAMPLE / WORKSHEET

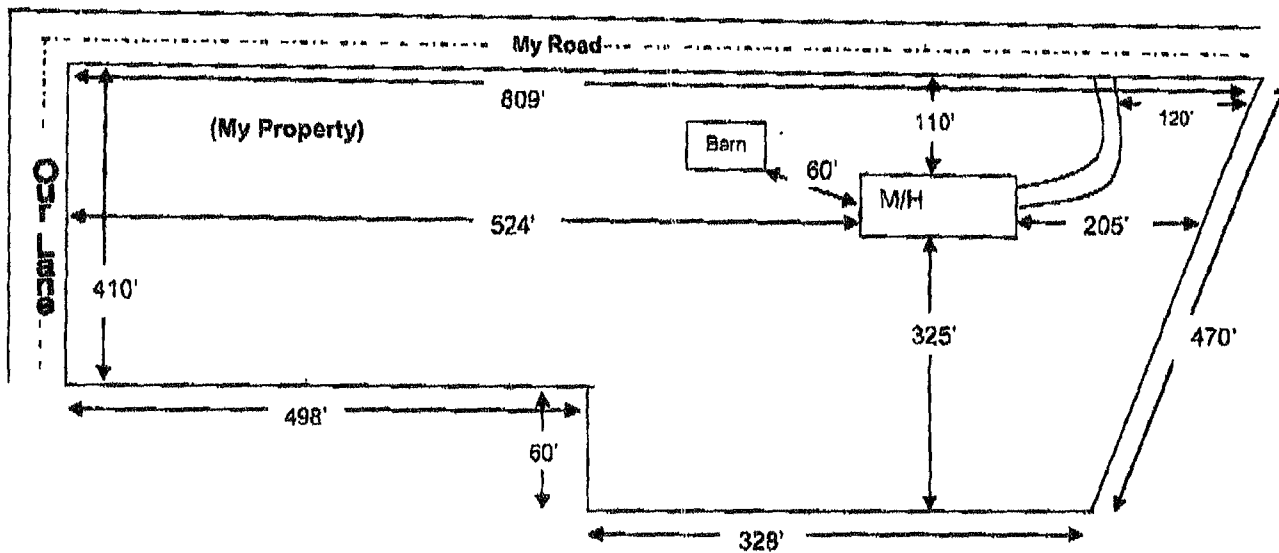

Use this example to draw your own site plan. Show all existing buildings and any other homes on this property and show the distances between them. Also show where the roads or roads are around the property. This site plan can also be used for the 911 Addressing department if you include the distance from the driveway to the nearest property line.

