



STATE OF FLORIDA
DEPARTMENT OF HEALTH
ONSITE SEWAGE TREATMENT AND DISPOSAL
SYSTEM
APPLICATION FOR CONSTRUCTION PERMIT

39911
PERMIT NO. 30-0427
DATE PAID: 6/3/20
FEE PAID: 60.00
RECEIPT #: 1508000

APPLICATION FOR:

[] New System [x] Existing System [] Holding Tank [] Innovative
[] Repair [] Abandonment [] Temporary [] Like to Like

APPLICANT: Luis Anuez

AGENT: TELEPHONE: 386 4281992

MAILING ADDRESS: 285 SW Kemp CT, Lake City, FL, 32024

TO BE COMPLETED BY APPLICANT OR APPLICANT'S AUTHORIZED AGENT. SYSTEMS MUST BE CONSTRUCTED BY A PERSON LICENSED PURSUANT TO 489.105(3) (m) OR 489.552, FLORIDA STATUTES. IT IS THE APPLICANT'S RESPONSIBILITY TO PROVIDE DOCUMENTATION OF THE DATE THE LOT WAS CREATED OR PLATTED (MM/DD/YY) IF REQUESTING CONSIDERATION OF STATUTORY GRANDFATHER PROVISIONS.

PROPERTY INFORMATION

LOT: 6 BLOCK: SUBDIVISION: South Wind PLATTED:

PROPERTY ID #: 33-55-16-03751-206 ZONING: I/M OR EQUIVALENT: [Y(N)]

PROPERTY SIZE: 5 ACRES WATER SUPPLY: [x] PRIVATE PUBLIC [] <=2000GPD [] >2000GPD

IS SEWER AVAILABLE AS PER 381.0065, FS? [Y(N)] DISTANCE TO SEWER: FT

PROPERTY ADDRESS: 310 SW Amelia CT, Fort White

DIRECTIONS TO PROPERTY: Turn (L) onto NE Madison ST, Turn (L) onto NW Main Blvd, Keep right onto SR 455, turn (R) onto SW Sunview ST, Turn (L) onto SW Amelia CT, the destination is on your (R)

BUILDING INFORMATION

[x] RESIDENTIAL [] COMMERCIAL

Unit No	Type of Establishment	No. of Bedrooms	Building Area Sqft	Commercial/Institutional System Design Table 1, Chapter 64E-6, FAC
1	old / new	26, 26	728 sq ft	
2				
3				
4				

[x] Floor/Equipment Drains [] Other (Specify)

SIGNATURE: [Signature] DATE: 06/02/20

20-0427

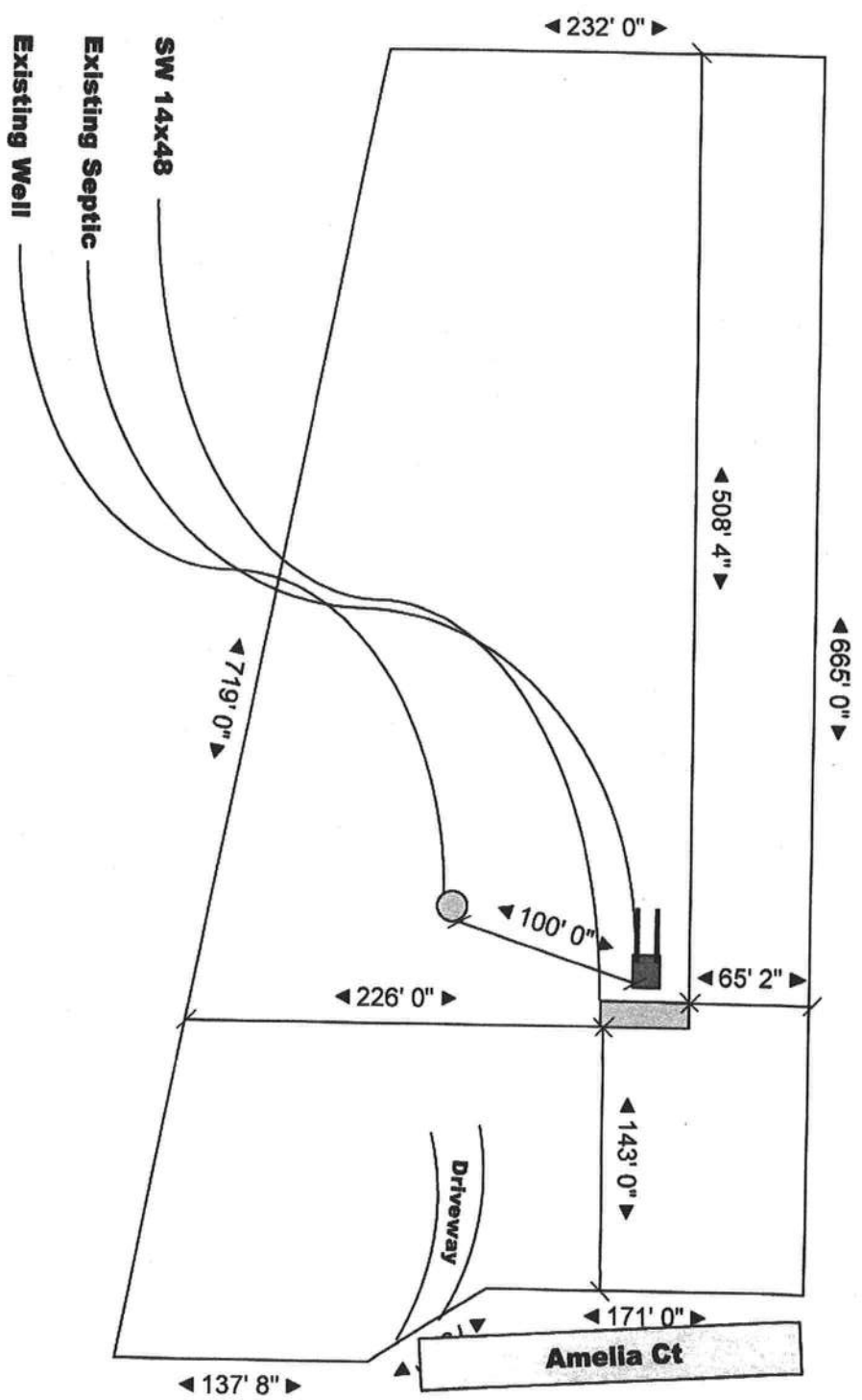

Parcel ID: 33-5S-16-03751-206



Kelli Ryz 6/4/2020

Columbia County, FL

Site:	310 Amelia Ct, Fort White	Drawing:	801310	Project:	0000310	Drawn:	Heide M	Notes:	
Title:	Luis Anuez	Scale:	1"=100'	Date:	05/24/20	Rev:	A		H&L Customer Service, LLC 301 SW Faul Ct Lake City, FL 32024 (386)984-9334

20-0427

old / New

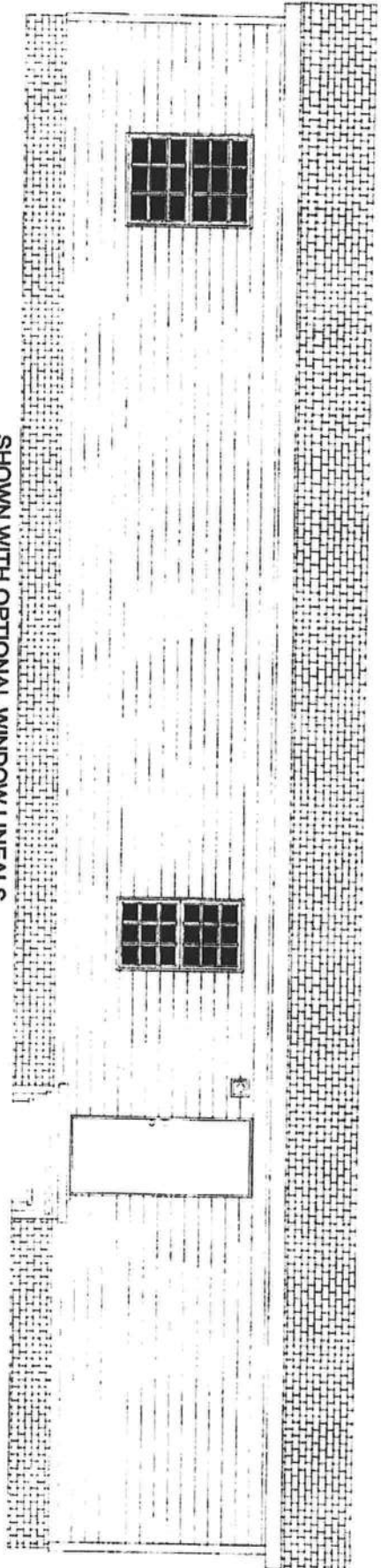

SHOWN WITH OPTIONAL WINDOW LINEALS

56'-0"

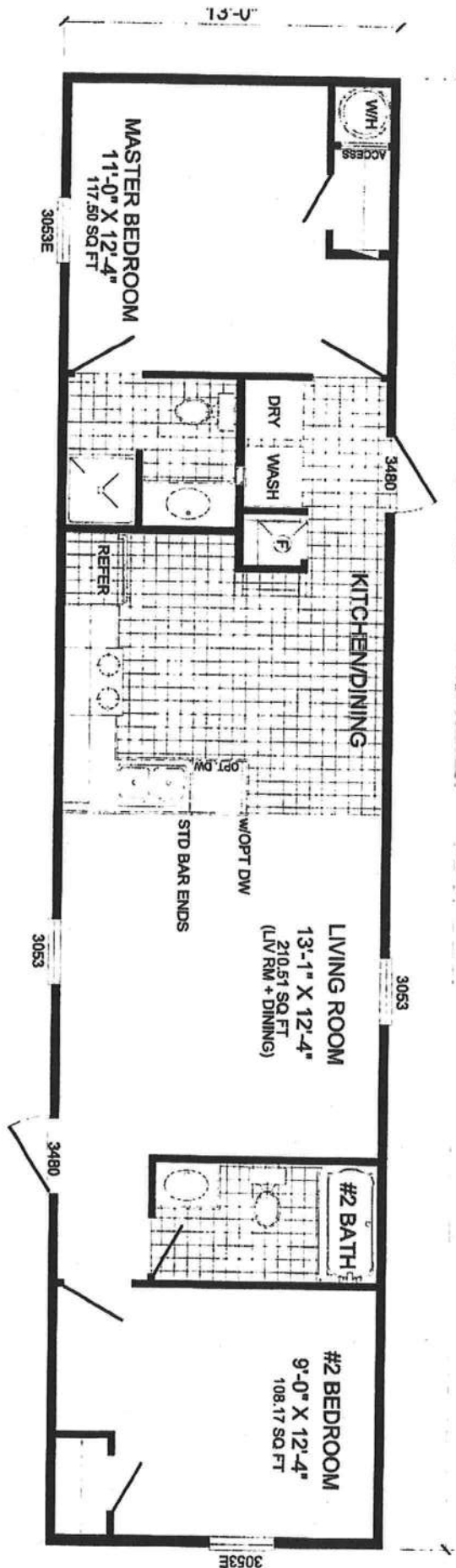

2-BEDROOM / 2-BATH
14 X 56 - Approx. 728 Sq. Ft.

Date: 2-18-2014

* All room dimensions include closets and square footage figures are approximate.

Living sheet