

GENERAL CONSTRUCTION NOTES:

1. OWNER FURNISHED MATERIALS. VERIZON "THE COMPANY" WILL PROVIDE AND THE CONTRACTOR WILL INSTALL.
 - A. BTS EQUIPMENT FRAME (PLATFORM) AND ICEBRIDGE SHELTER (GROUND BUILDING LOCATE ONLY)
 - B. AC TELCO INTERFACE BOX (PIC)
 - C. ICE BRIDGE (CABLE TRAY WITH COVER) (GROUND BUILDING LOCATE ONLY, GC TO FURNISH AND INSTALL FOR ROOF-TOP INSTALLATION)
 - D. TOWERS, MONOPOLES
 - E. TOWER LIGHTING
 - F. GENERATORS & LIQUID PROPANE TANK
 - G. ANTENNA STANDARD BRACKETS, FRAMES AND PIPES FOR MOUNTING
 - H. ANTENNAS (INSTALLED BY OTHERS)
 - I. TRANSMISSION LINE
 - J. TRANSMISSION LINE JUMPEERS
 - K. TRANSMISSION LINE CONNECTORS WITH WEATHERPROOFING KITS
 - L. TRANSMISSION LINE GROUND KITS
 - M. HANGERS
 - N. HOISTING GRIPS
 - O. BTS EQUIPMENT

2. THE CONTRACTOR IS RESPONSIBLE TO PROVIDE ALL OTHER MATERIALS FOR THE COMPLETE INSTALLATION OF THE SITE INCLUDING, BUT NOT LIMITED TO, SUCH MATERIALS AS FENCING, STRUCTURAL STEEL SUPPORTING SUB-FRAME FOR PLATFORM, ROOFING LABOR AND MATERIALS, GROUNDING RINGS, GROUNDING WIRES, COPPER-CLAD OR XIN CHEMICAL GROUND RODS), BUS BARS, TRANSFORMERS AND DISCONNECT SWITCHES WHERE APPLICABLE, TEMPORARY ELECTRICAL POWER, CONDUIT, LANDSCAPING COMPOUND STONE, CRANES, CORE DRILLING, SLEEPERS AND RUBBER MATTING, REBAR, CONCRETE CAISSONS, PADS AND/OR AUGER MOUNTS, MISCELLANEOUS FASTENERS, CABLE TRAYS, NON-STANDARD ANTENNA FRAMES AND ALL OTHER MATERIAL AND LABOR REQUIRED TO COMPLETE THE JOB ACCORDING TO THE DRAWINGS AND SPECIFICATIONS. IT IS THE POSITION OF VERIZON TO APPLY FOR PERMITTING AND CONTRACTOR RESPONSIBLE FOR PICKUP AND PAYMENT OF REQUIRED PERMITS.

3. ALL WORK SHALL CONFORM TO ALL CURRENT APPLICABLE FEDERAL, STATE, AND LOCAL CODES, INCLUDING ANSI/EIA/TIA-222, AND COMPLY WITH ATC CONSTRUCTION SPECIFICATIONS.

4. CONTRACTOR SHALL CONTACT LOCAL 811 FOR IDENTIFICATION OF UNDERGROUND UTILITIES PRIOR TO START OF CONSTRUCTION.

5. CONTRACTOR SHALL BE RESPONSIBLE FOR COORDINATING ALL REQUIRED INSPECTIONS.

6. ALL DIMENSIONS TO, OF, AND ON EXISTING BUILDINGS, DRAINAGE STRUCTURES, AND SITE IMPROVEMENTS SHALL BE VERIFIED IN FIELD BY CONTRACTOR WITH ALL DISCREPANCIES REPORTED TO THE ENGINEER.

7. DO NOT CHANGE SIZE OR SPACING OF STRUCTURAL ELEMENTS.

8. DETAILS SHOWN ARE TYPICAL; SIMILAR DETAILS APPLY TO SIMILAR CONDITIONS UNLESS OTHERWISE NOTED.

9. THESE DRAWINGS DO NOT INCLUDE NECESSARY COMPONENTS FOR CONSTRUCTION SAFETY WHICH SHALL BE THE SOLE RESPONSIBILITY OF THE CONTRACTOR.

10. CONTRACTOR SHALL BRACE STRUCTURES UNTIL ALL STRUCTURAL ELEMENTS NEEDED FOR STABILITY ARE INSTALLED. THESE ELEMENTS ARE AS FOLLOWS: LATERAL BRACING, ANCHOR BOLTS, ETC.

11. CONTRACTOR SHALL DETERMINE EXACT LOCATION OF EXISTING UTILITIES, GROUNDS DRAINS, DRAIN PIPES, VENTS, ETC., BEFORE COMMENCING WORK.

12. INCORRECTLY FABRICATED, DAMAGED, OR OTHERWISE MISFITTING OR NONCONFORMING MATERIALS OR CONDITIONS SHALL BE REPORTED TO THE VERIZON REP PRIOR TO REMEDIAL OR CORRECTIVE ACTION. ANY SUCH REMEDIAL ACTION SHALL REQUIRE WRITTEN APPROVAL BY THE VERIZON REP PRIOR TO PROCEEDING.

13. EACH CONTRACTOR SHALL COOPERATE WITH THE VERIZON REP, AND COORDINATE HIS WORK WITH THE WORK OF OTHERS.

14. CONTRACTOR SHALL REPAIR ANY DAMAGE CAUSED BY CONSTRUCTION OF THIS PROJECT TO MATCH EXISTING PRE-CONSTRUCTION CONDITIONS TO THE SATISFACTION OF THE VERIZON CONSTRUCTION MANAGER.

15. ALL CABLE/CONDUIT ENTRY/EXIT PORTS SHALL BE WEATHERPROOFED DURING INSTALLATION USING A SILICONE SEALANT.

16. WHERE EXISTING CONDITIONS DO NOT MATCH THOSE SHOWN IN THIS PLAN SET, CONTRACTOR SHALL NOTIFY THE VERIZON REP AND ENGINEER OF RECORD IMMEDIATELY.

17. CONTRACTOR SHALL ENSURE ALL SUBCONTRACTORS ARE PROVIDED WITH A COMPLETE AND CURRENT SET OF DRAWINGS AND SPECIFICATIONS FOR THIS PROJECT.

18. CONTRACTOR SHALL REMOVE ALL RUBBISH AND DEBRIS FROM THE SITE AT THE END OF EACH DAY.

19. CONTRACTOR SHALL COORDINATE WORK SCHEDULE WITH AMERICAN TOWER CORPORATION (ATO) AND TAKE PRECAUTIONS TO MINIMIZE IMPACT AND DISRUPTION OF OTHER OCCUPANTS OF THE FACILITY.

20. CONTRACTOR SHALL FURNISH VERIZON AND AMERICAN TOWER CORPORATION (ATO) WITH A PDF MARKED UP AS-BUILT SET OF DRAWINGS UPON COMPLETION OF WORK.

21. PRIOR TO SUBMISSION OF BID, CONTRACTORS SHALL COORDINATE WITH VERIZON REP TO DETERMINE WHAT, IF ANY, ITEMS WILL BE PROVIDED. ALL ITEMS NOT PROVIDED SHALL BE PROVIDED AND INSTALLED BY THE CONTRACTOR. CONTRACTOR WILL INSTALL ALL ITEMS PROVIDED.
22. PRIOR TO SUBMISSION OF BID, CONTRACTOR SHALL COORDINATE WITH VERIZON REP TO DETERMINE IF ANY PERMITS WILL BE OBTAINED BY CONTRACTOR. ALL REQUIRED PERMITS NOT OBTAINED BY VERIZON MUST BE OBTAINED, AND PAID FOR, BY THE CONTRACTOR.

23. CONTRACTOR SHALL INSTALL ALL SITE SIGNAGE IN ACCORDANCE WITH VERIZON SPECIFICATIONS AND REQUIREMENTS.

24. CONTRACTOR SHALL SUBMIT ALL SHOP DRAWINGS TO VERIZON FOR REVIEW AND APPROVAL PRIOR TO FABRICATION.

25. ALL EQUIPMENT SHALL BE INSTALLED ACCORDING TO MANUFACTURERS SPECIFICATIONS AND LOCATED ACCORDING TO VERIZON SPECIFICATIONS, AND AS SHOWN IN THESE PLANS.

26. THE CONTRACTOR SHALL SUPERVISE AND DIRECT THE PROJECT DESCRIBED HEREIN. THE CONTRACTOR SHALL BE SOLELY RESPONSIBLE FOR ALL THE CONSTRUCTION MEANS, METHODS, TECHNIQUES, SEQUENCES AND PROCEDURES AND FOR COORDINATING ALL PORTIONS OF THE WORK UNDER THE CONTRACT.

27. CONTRACTOR SHALL NOTIFY VERIZON REP A MINIMUM OF 48 HOURS IN ADVANCE OF POURING CONCRETE OR BACKFILLING ANY UNDERGROUND UTILITIES, FOUNDATIONS OR SEALING ANY WALL, FLOOR OR ROOF PENETRATIONS FOR ENGINEERING REVIEW AND APPROVAL.

28. CONTRACTOR SHALL BE RESPONSIBLE FOR SITE SAFETY INCLUDING COMPLIANCE WITH ALL APPLICABLE OSHA STANDARDS AND RECOMMENDATIONS AND SHALL PROVIDE ALL NECESSARY SAFETY DEVICES INCLUDING PPE AND PPM AND CONSTRUCTION DEVICES SUCH AS WELDING AND FIRE PREVENTION, TEMPORARY SHORING, SCAFFOLDING, TRENCH BOXES/SLOPING, BARRIERS, ETC.

29. THE CONTRACTOR SHALL PROTECT AT HIS OWN EXPENSE, ALL EXISTING FACILITIES AND SUCH OF HIS NEW WORK LIABLE TO INJURY DURING THE CONSTRUCTION PERIOD. ANY DAMAGE CAUSED BY NEGLIGENCE ON THE PART OF THIS CONTRACTOR OR HIS REPRESENTATIVES, OR BY THE ELEMENTS DUE TO NEGLIGENCE ON THE PART OF THIS CONTRACTOR OR HIS REPRESENTATIVES, EITHER TO THE EXISTING WORK, OR TO HIS WORK OR THE WORK OF ANY OTHER CONTRACTOR, SHALL BE REPAIRED AT HIS EXPENSE TO THE OWNER'S SATISFACTION.

30. ALL WORK SHALL BE INSTALLED IN A FIRST CLASS, NEAT AND WORKMANLIKE MANNER BY MECHANICS SKILLED IN THE TRADE INVOLVED. THE QUALITY OF WORKMANSHIP SHALL BE SUBJECT TO THE APPROVAL OF THE VERIZON REP. ANY WORK FOUND BY THE VERIZON REP TO BE OF INFERIOR QUALITY AND/OR WORKMANSHIP SHALL BE REPLACED AND/OR REWORKED AT CONTRACTOR EXPENSE UNTIL APPROVAL IS OBTAINED.

31. IN ORDER TO ESTABLISH STANDARDS OF QUALITY AND PERFORMANCE, ALL TYPES OF MATERIALS LISTED HEREINAFTER BY MANUFACTURER'S NAMES AND/OR MANUFACTURER'S CATALOG NUMBER SHALL BE PROVIDED BY THESE MANUFACTURERS AS SPECIFIED.

32. VERIZON FURNISHED EQUIPMENT SHALL BE PICKED-UP AT THE VERIZON WAREHOUSE NO LATER THAN 48HR AFTER BEING NOTIFIED INSURED, STORED UNCORATE, PROTECTED AND INSTALLED BY THE CONTRACTOR WITH ALL APPURTENANCES REQUIRED TO PLACE THE EQUIPMENT IN OPERATION, READY FOR USE. THE CONTRACTOR SHALL BE RESPONSIBLE FOR THE EQUIPMENT AFTER PICKING IT UP.

33. VERIZON OR HIS ARCHITECT/ENGINEER RESERVES THE RIGHT TO REJECT ANY EQUIPMENT OR MATERIALS WHICH, IN HIS OWN OPINION ARE NOT IN COMPLIANCE WITH THE CONTRACT DOCUMENTS, EITHER BEFORE OR AFTER INSTALLATION AND THE EQUIPMENT SHALL BE REPLACED WITH EQUIPMENT CONFORMING TO THE REQUIREMENTS OF THE CONTRACT DOCUMENTS BY THE CONTRACTOR AT NO COST TO VERIZON OR THEIR ARCHITECT/ENGINEER.

SPECIAL CONSTRUCTION
ANTENNA INSTALLATION NOTES:

1. WORK INCLUDED:
 - A. ANTENNA AND COAXIAL CABLES ARE FURNISHED BY VERIZON UNDER A SEPARATE CONTRACT. THE CONTRACTOR SHALL ASSIST ANTENNA INSTALLATION CONTRACTOR IN TERMS OF COORDINATION AND SITE ACCESS. ERECTION SUBCONTRACTOR SHALL BE RESPONSIBLE FOR THE PROTECTION OF PERSONNEL AND
 - B. INSTALL ANTENNA AS INDICATE ON DRAWINGS AND VERIZON SPECIFICATIONS.
 - C. INSTALL GALVANIZED STEEL ANTENNA MOUNTS AS INDICATED ON DRAWINGS
 - D. INSTALL FURNISHED GALVANIZED STEEL OR ALUMINUM WAVEGUIDE.
 - E. CONTRACTOR SHALL PROVIDE FOUR (4) SETS OF SWEEP TESTS USING ANR1ZUPACKARD 8713B RF SCALAR NETWORK ANALYZER, SUBMIT FREQUENCY DOMAIN REFLECTOMETER (FDR) TESTS RESULTS TO THE PROJECT MANAGER. SWEEP TESTS SHALL BE AS PER ATTACHED RFS "MINIMUM FIELD TESTING RECOMMENDED FOR ANTENNA AND HELIAX COAXIAL CABLE SYSTEMS" DATED 10/5/93. TESTING SHALL BE PERFORMED BY AN INDEPENDENT TESTING SERVICE AND BE BOUND AND SUBMITTED WITHIN ONE WEEK OF WORK COMPLETION.
 - F. INSTALL COAXIAL CABLES AND TERMINATING BETWEEN ANTENNAS AND EQUIPMENT PER MANUFACTURERS RECOMMENDATIONS. WEATHERPROOF ALL CONNECTIONS BETWEEN THE ANTENNA AND EQUIPMENT PER MANUFACTURERS REQUIREMENTS. TERMINATE ALL COAXIAL CABLE THREE (3) FEET IN EXCESS OF ENTRY PORT LOCATION UNLESS OTHERWISE STATED.
 - G. ANTENNA AND COAXIAL CABLE GROUNDING:
2. ALL EXTERIOR #6 GRED GROUND WIRE "DASY CHAN" CONNECTIONS ARE TO BE WEATHER SEALED WITH RFS CONNECTORS/SPLICE WEATHERPROOFING KIT #221213 OR EQUAL.
3. ALL COAXIAL CABLE GROUNDING KITS ARE TO BE INSTALLED ON STRAIGHT RUNS OF COAXIAL CABLE (NOT WITHIN BENDS)



MORRISON HERSHFIELD
2 S UNIVERSITY DR., UNIT 245
PLANTATION, FL 33324
Tel: 954.577.4655
FL C OF A #6508
FL Architect business #AA26002368
www.morrisonhershfield.com

DO NOT SCALE DRAWING. CONTRACTOR MUST VERIFY ALL DIMENSIONS AND ADVISE CONSULTANTS OF ANY ERRORS OR OMISSIONS. THE INFORMATION CONTAINED IN THIS SET OF DOCUMENTS IS PROPRIETARY BY NATURE. ANY USE OR DISCLOSURE OTHER THAN WHICH IS RELATED TO NAMED CLIENT IS STRICTLY PROHIBITED. NEITHER THE ARCHITECT NOR THE ENGINEER WILL BE PROVIDING ON-SITE CONSTRUCTION REVIEW OF THIS PROJECT. ALL PREVIOUS ISSUES OF THIS DRAWING ARE SUPERSEDED BY THE LATEST REVISION.

REV.	DESCRIPTION	BY	DATE
A	PRELIM	SE	10/25/21
D	FINAL	SE	11/23/21

ATC SITE NUMBER:
2544

ATC SITE NAME:
ELLISVILLE FL

VERIZON SITE NAME:
ELLISVILLE-A

SITE ADDRESS:
US HIGHWAY 41
LAKE CITY, FL 32025



DATE DRAWN:	10/25/21
ATC JOB NO:	13706408
CUSTOMER ID:	ELLISVILLE-A
CUSTOMER #:	477706

GENERAL NOTES

ALL DISCREPANCIES FROM WHAT IS SHOWN ON THESE CONSTRUCTION DRAWINGS SHALL BE COMMUNICATED TO ATC ENGINEERING IMMEDIATELY FOR CORRECTION OR RE-DESIGN. FAILURE TO COMMUNICATE DIRECTLY WITH ATC ENGINEERING OR ANY CHANGES FROM THE DESIGN CONDUCTED WITHOUT PRIOR APPROVAL FROM ATC ENGINEERING SHALL BE THE SOLE RESPONSIBILITY OF THE GENERAL CONTRACTOR.

SHEET NUMBER: G-002	REVISION: 0
------------------------	----------------

COMPOUND PLAN NOTES:

1. THIS COMPOUND PLAN REPRESENTS THE BEST PRESENT KNOWLEDGE AVAILABLE TO THE ENGINEER AT THE TIME OF THIS DESIGN. THE CONTRACTOR SHALL VISIT THE SITE PRIOR TO CONSTRUCTION AND VERIFY ALL EXISTING CONDITIONS RELATED TO THE SCOPE OF WORK FOR THIS PROJECT.
2. ICE BRIDGE, CABLE LADDER, COAX PORT, AND COAX CABLE ARE SHOWN FOR REFERENCE ONLY. CONTRACTOR SHALL CONFIRM THE EXACT LOCATION OF ALL PROPOSED AND EXISTING EQUIPMENT AND STRUCTURES DEPICTED ON THIS PLAN. BEFORE UTILIZING EXISTING CABLE SUPPORTS, COAX PORTS, INSTALLING NEW PORTS OR ANY OTHER EQUIPMENT, CONTRACTOR SHALL VERIFY ALL ASPECTS OF THE COMPONENTS MEET THE ATC SPECIFICATIONS.
3. THIS PROJECT INCLUDES NO INSTALL OR MODIFICATION AT GRADE.

LEGEND	
⊗	GROUNDING TEST WELL
ATS	AUTOMATIC TRANSFER SWITCH
B	BOLLARD
CSC	CELL SITE CABINET
D	DISCONNECT
E	ELECTRICAL
F	FIBER
GEN	GENERATOR
G	GENERATOR RECEPTACAL
HH, V	HAND HOLE, VAULT
IB	ICE BRIDGE
K	KENTROX BOX
LC	LIGHTING CONTROL
M	METER
PB	PULL BOX
PP	POWER POLE
T	TELCO
TRN	TRANSFORMER
	CHAINLINK FENCE

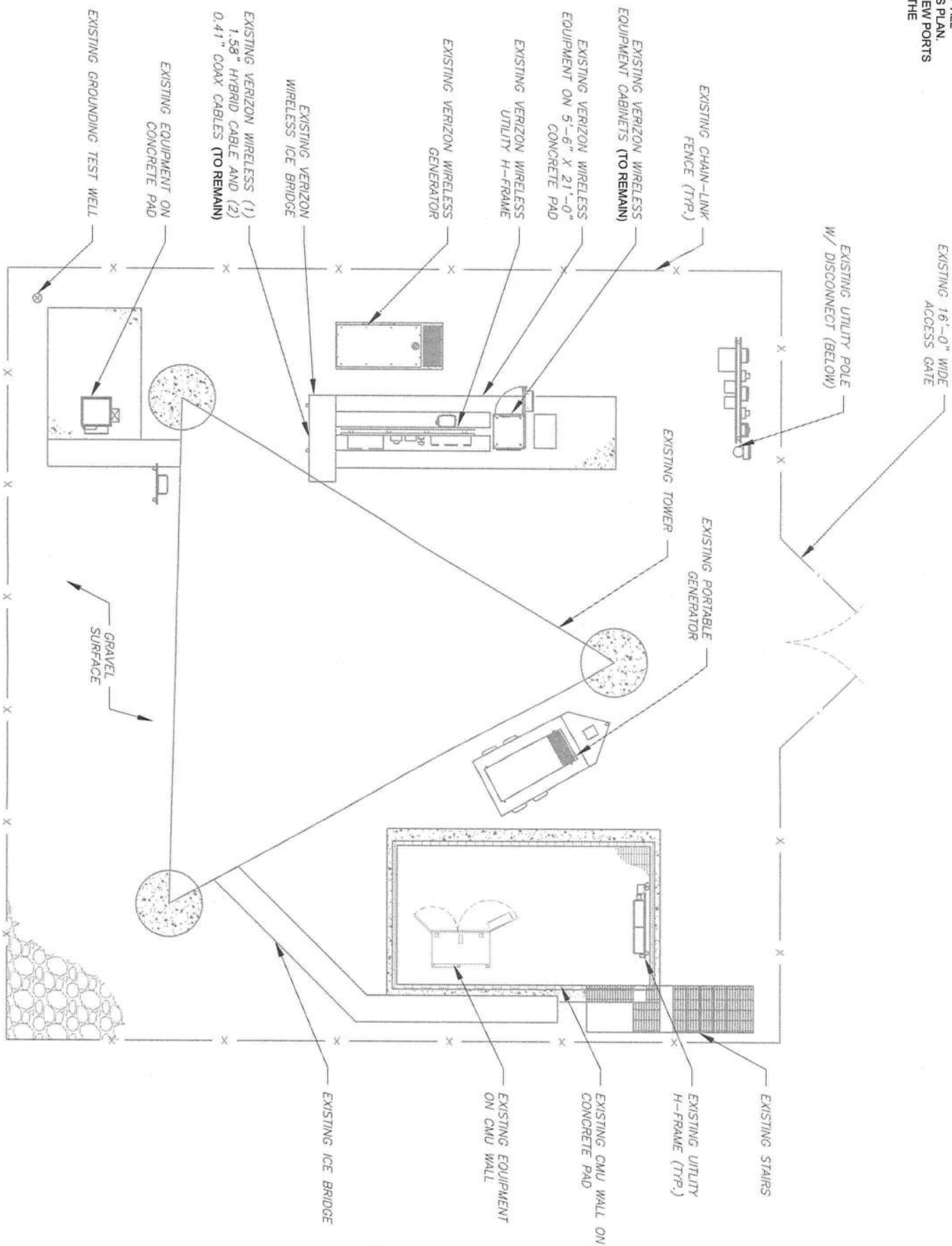

1 DETAILED COMPOUND PLAN



MORRISON HERSHEYFIELD

2 S UNIVERSITY DR., UNIT 245
PLANTATION, FL 33324
Tel: 954.577.4655
FL C OF A #8508
www.morrisonhershfield.com

DO NOT SCALE DRAWING. CONTRACTOR MUST VERIFY ALL DIMENSIONS AND ADVISE CONSULTANTS OF ANY ERRORS OR OMISSIONS. THE INFORMATION CONTAINED IN THIS SET OF DOCUMENTS IS PROPRIETARY BY NATURE. ANY USE OR DISCLOSURE OTHER THAN WHICH IS RELATED TO NAMED CLIENT IS STRICTLY PROHIBITED. NEITHER THE ARCHITECT NOR THE ENGINEER WILL BE PROVIDING ON-SITE CONSTRUCTION REVIEW OF THIS PROJECT. ALL PREVIOUS ISSUES OF THIS DRAWING ARE SUPERSEDED BY THE LATEST REVISION.

REV.	DESCRIPTION	BY	DATE
A	PRELIM	SE	10/25/21
0	FINAL	SE	11/23/21

ATC SITE NUMBER:
2544

ATC SITE NAME:
ELLISVILLE FL
VERIZON SITE NAME:
ELLISVILLE-A

SITE ADDRESS:
US HIGHWAY 41
LAKE CITY, FL 32025



DATE DRAWN:	10/25/21
ATC JOB NO:	13706408
CUSTOMER ID:	ELLISVILLE-A
CUSTOMER #:	477706

DETAILED COMPOUND
PLAN

SHEET NUMBER: C-101	REVISION: 0
------------------------	----------------

PER MOUNT ANALYSIS COMPLETED BY MASER CONSULTING, DATED 08/17/21, THE EXISTING MOUNT CAN ADEQUATELY SUPPORT THE PROPOSED LOADING.

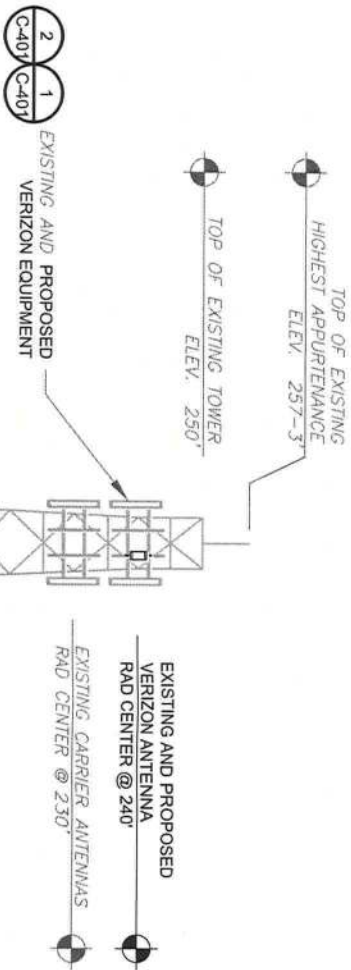

1 TOWER ELEVATION

SCALE: N.T.S.

- TOWER NOTE:**
1. IT IS THE CONTRACTOR'S RESPONSIBILITY TO CONFIRM WITH THE PROJECT MANAGER THAT THEY HAVE THE MOST RECENT VERSION OF THE STRUCTURAL ANALYSIS BEFORE COMMENCING WORK. EXISTING AND PROPOSED TOWER APPURTENANCES, MOUNTS, AND ANTENNAS ARE SHOWN BASED ON THE STRUCTURAL ANALYSIS.
 2. WHERE APPLICABLE, ALL NEW ANTENNAS, EQUIPMENT, MOUNTS, CABLING, ETC., SHALL BE PAINTED/SOCCOCKED TO MATCH EXISTING EQUIPMENT IN ACCORDANCE WITH FAA, JURISDICTION, AND/OR OTHER LOCAL REQUIREMENTS.
 3. TOWER ELEVATIONS ARE MEASURED FROM TOP OF BASE PLATE TO MATCH STRUCTURAL ANALYSIS. ELEVATIONS DO NOT REFLECT TRUE ABOVE GROUND LEVEL (A.G.L.)
 4. TOWER ELEVATION DEPICTION MAY NOT REFLECT ALL EQUIPMENT INCLUDED IN STRUCTURAL ANALYSIS. REFER TO STRUCTURAL ANALYSIS FOR FULL TOWER LOADING.



MORRISON HERSHFELD
2 S UNIVERSITY DR., UNIT 245
PLANTATION, FL 33324
Tel: 954.577.4655
FL C OF A #8508
www.morrisohershfield.com

DO NOT SCALE DRAWING. CONTRACTOR MUST VERIFY ALL DIMENSIONS AND ADVISE CONSULTANTS OF ANY ERRORS OR OMISSIONS. THE INFORMATION CONTAINED IN THIS SET OF DOCUMENTS IS PROPRIETARY BY NATURE. ANY USE OR DISCLOSURE OTHER THAN WHICH IS RELATED TO NAMED CLIENT IS STRICTLY PROHIBITED. NEITHER THE ARCHITECT NOR THE ENGINEER WILL BE PROVIDING ON-SITE CONSTRUCTION REVIEW OF THIS PROJECT. ALL PREVIOUS ISSUES OF THIS DRAWING ARE SUPERSEDED BY THE LATEST REVISION.

REV.	DESCRIPTION	BY	DATE
A	PRELIM	SE	10/25/21
B	FINAL	SE	11/23/21
C			
D			

ATC SITE NUMBER:
2544

ATC SITE NAME:
ELLISVILLE FL

VERIZON SITE NAME:
ELLISVILLE-A

SITE ADDRESS:
US HIGHWAY 41
LAKE CITY, FL 32025



DATE DRAWN:	10/25/21
ATC JOB NO:	13706408
CUSTOMER ID:	ELLISVILLE-A
CUSTOMER #:	477706

TOWER ELEVATION

SHEET NUMBER: C-201	REVISION: 0
------------------------	----------------

PER MOUNT ANALYSIS COMPLETED BY MASER CONSULTING, DATED 08/17/21, THE EXISTING MOUNT CAN ADEQUATELY SUPPORT THE PROPOSED LOADING.

CONTRACTOR SHALL RE-ORIENT ANTENNA MOUNT(S) AS NECESSARY TO ACHIEVE PROPOSED ANTENNA AZIMUTHS

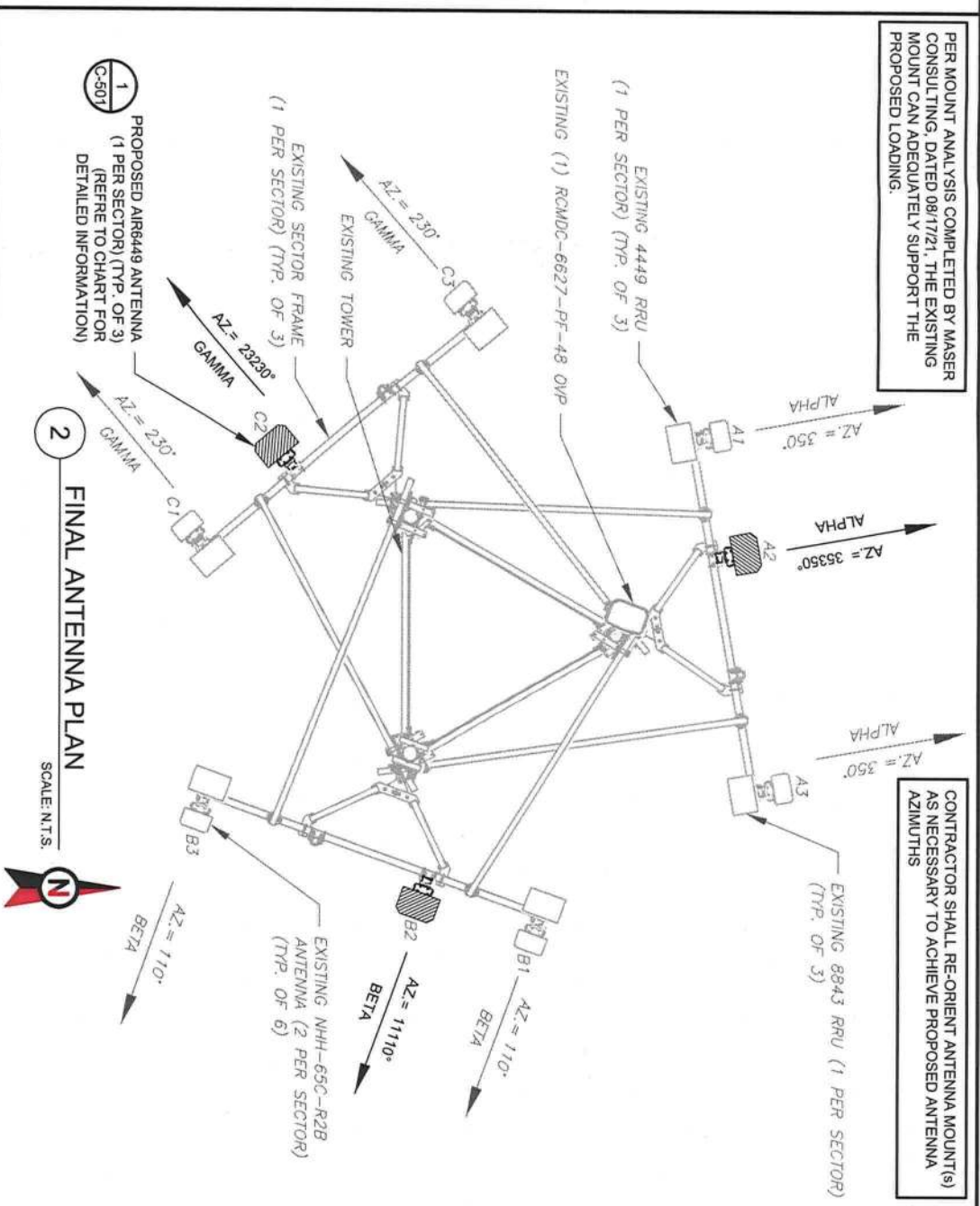
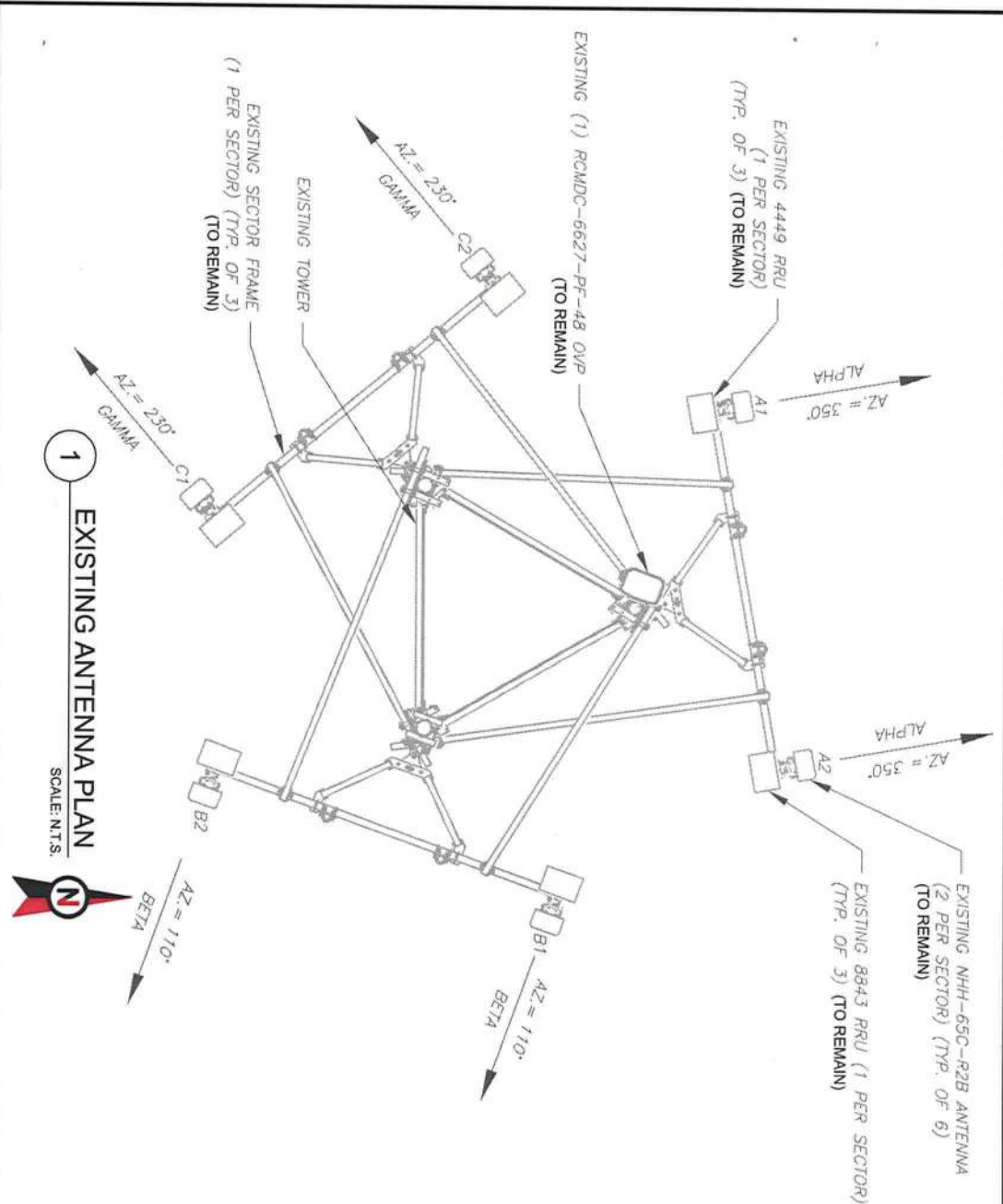

EXISTING ANTENNA SCHEDULE										NOTES
LOCATION			ANTENNA SUMMARY					NON ANTENNA SUMMARY		1. CONFIRM WITH VERIZON REP FOR APPLICABLE UPDATES/REVISIONS AND MOST RECENT RFPDS FOR NSN CONFIGURATION (CONFIG), GC TO CAP ALL UNUSED PORTS. 2. CONFIRM SPACING OF PROPOSED EQUIP DOES NOT CAUSE TOWER CONFLICTS NOR IMPEDE TOWER CLIMBING PEGS.
SECTOR	RAD	AZ	POS	ANTENNA	BAND	MECH/ELEC D-TILT	STATUS	ADDITIONAL TOWER MOUNTED EQUIPMENT	STATUS	
ALPHA	240°	350°	A1	NHH-65C-R2B	700 LTE/850 LTE 5G	*	RMN	(1) 4449 RRU	RMN	
			A2	NHH-65C-R2B	700 LTE/850 LTE 5G	*	RMN	(1) 8843 RRU	RMN	
			<u>STATUS ABBREVIATIONS</u> RMN: TO BE REMOVED RMN: TO REMAIN REL: TO BE RELOCATED ADD: TO BE ADDED							
BETA	240°	110°	B1	NHH-65C-R2B	700 LTE/850 LTE 5G	*	RMN	(1) 4449 RRU	RMN	
			B2	NHH-65C-R2B	700 LTE/850 LTE 5G	*	RMN	(1) 8843 RRU	RMN	
GAMMA	240°	230°	C1	NHH-65C-R2B	700 LTE/850 LTE 5G	*	RMN	(1) 4449 RRU	RMN	
			C2	NHH-65C-R2B	700 LTE/850 LTE 5G	*	RMN	(1) 8843RRU	RMN	
			<u>CABLE LENGTHS FOR JUMPERS</u> JUNCTION BOX TO RRU: 15' RRU TO ANTENNA: 10'							

* REFER TO LATEST RFDS FOR THESE TILT VALUES

FINAL ANTENNA SCHEDULE									
LOCATION			ANTENNA SUMMARY					NON ANTENNA SUMMARY	
SECTOR	RAD	AZ	POS	ANTENNA	BAND	MECH/ELEC C D-TILT	STATUS	ADDITIONAL TOWER MOUNTED EQUIPMENT	STATUS
ALPHA	240°	350°	A1	NHH-65C-R2B	*	*	RMN	(1) 4449 RRU	RMN
			A2	AIR 6449 B77D	*	*	ADD	-	-
			A3	NHH-65C-R2B	*	*	RMN	(1) 8843 RRU	RMN
			B1	NHH-65C-R2B	*	*	RMN	(1) 4449 RRU	RMN
BETA	240°	110°	B2	AIR 6449 B77D	*	*	ADD	-	-
			B3	NHH-65C-R2B	*	*	RMN	(1) 8843 RRU	RMN
			C1	NHH-65C-R2B	*	*	RMN	(1) 4449 RRU	RMN
GAMMA	240°	230°	C2	AIR 6449 B77D	*	*	ADD	-	-
			C3	NHH-65C-R2B	*	*	RMN	(1) 8843 RRU	RMN

* REFER TO LATEST RFDS FOR THESE TILT AND BAND VALUES

EXISTING FIBER DISTRIBUTION/OVP BOX			EXISTING CABLING SUMMARY		
MODEL NUMBER	STATUS	COAX	HYBRID	STATUS	
(1) RCMDC-6627-PF-48 OVP	RMN	(2) 0.41"	(1) 1.58"	RMN	

3 EQUIPMENT SCHEDULES

FINAL FIBER DISTRIBUTION / OVP BOX			FINAL CABLING SUMMARY		
MODEL NUMBER	STATUS	COAX	HYBRID	STATUS	
(1) RCMDC-6627-PF-48 OVP	RMN	(2) 0.41"	(1) 1.58"	RMN	



MORRISON HERSHFELD

2 S UNIVERSITY DR., UNIT 245

PLANTATION, FL 33324

Tel: 954.577.4655

FL C OF A #8508

www.morrisonhershfield.com

FL Architect business #AA26002368

DO NOT SCALE DRAWING. CONTRACTOR MUST VERIFY ALL DIMENSIONS AND ADVISE CONSULTANTS OF ANY ERRORS OR OMISSIONS. THE INFORMATION CONTAINED IN THIS SET OF DOCUMENTS IS PROPRIETARY BY NATURE. ANY USE OR DISCLOSURE OTHER THAN WHICH IS RELATED TO NAMED CLIENT IS STRICTLY PROHIBITED. NEITHER THE ARCHITECT NOR THE ENGINEER WILL BE PROVIDING ON-SITE CONSTRUCTION REVIEW OF THIS PROJECT. ALL PREVIOUS ISSUES OF THIS DRAWING ARE SUPERSEDED BY THE LATEST REVISION.

REV.	DESCRIPTION	BY	DATE
A	PRELIM	SE	10/25/21
0	FINAL	SE	11/23/21

ATC SITE NUMBER:
2544

ATC SITE NAME:
ELLISVILLE FL

VERIZON SITE NAME:
ELLISVILLE-A

SITE ADDRESS:
US HIGHWAY 41
LAKE CITY, FL 32025

SEAL:



DATE DRAWN:	10/25/21
ATC JOB NO:	13706408
CUSTOMER ID:	ELLISVILLE-A
CUSTOMER #:	417706

ANTENNA INFORMATION & SCHEDULE

SHEET NUMBER:	REVISION:
C-401	0

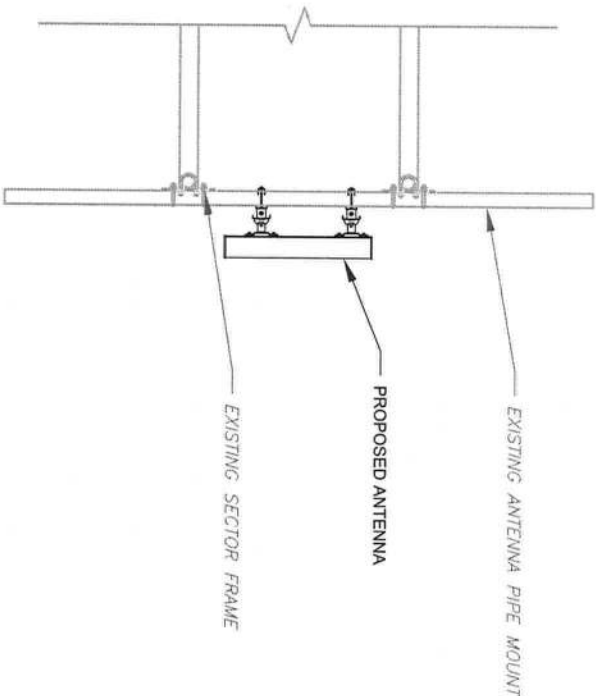

1 PROPOSED 5G ANTENNA MOUNTING DETAIL - TYPICAL

SCALE: N.T.S.



MORRISON HERSHFELD

2 S UNIVERSITY DR., UNIT 245
PLANTATION, FL 33324

Tel: 954.577.4655

FL C OF A #8908

FL Architect business #AA26002368

www.morrisonhershfield.com

DO NOT SCALE DRAWING. CONTRACTOR MUST VERIFY ALL DIMENSIONS AND ADVISE CONSULTANTS OF ANY ERRORS OR OMISSIONS. THE INFORMATION CONTAINED IN THIS SET OF DOCUMENTS IS PROPRIETARY BY NATURE. ANY USE OR DISCLOSURE OTHER THAN WHICH IS RELATED TO NAMED CLIENT IS STRICTLY PROHIBITED. NEITHER THE ARCHITECT NOR THE ENGINEER WILL BE PROVIDING ON-SITE CONSTRUCTION REVIEW OF THIS PROJECT. ALL PREVIOUS ISSUES OF THIS DRAWING ARE SUPERSEDED BY THE LATEST REVISION.

REV.	DESCRIPTION	BY	DATE
A	PRELIM	SE	10/25/21
0	FINAL	SE	11/23/21
△			
△			
△			

ATC SITE NUMBER:
2544

ATC SITE NAME:
ELLISVILLE FL

VERIZON SITE NAME:
ELLISVILLE-A

SITE ADDRESS:
US HIGHWAY 41
LAKE CITY, FL 32025

SEAL:



DATE DRAWN:	10/25/21
ATC JOB NO:	13706408
CUSTOMER ID:	ELLISVILLE-A
CUSTOMER #:	477706

CONSTRUCTION
DETAILS

SHEET NUMBER:	REVISION:
C-501	0

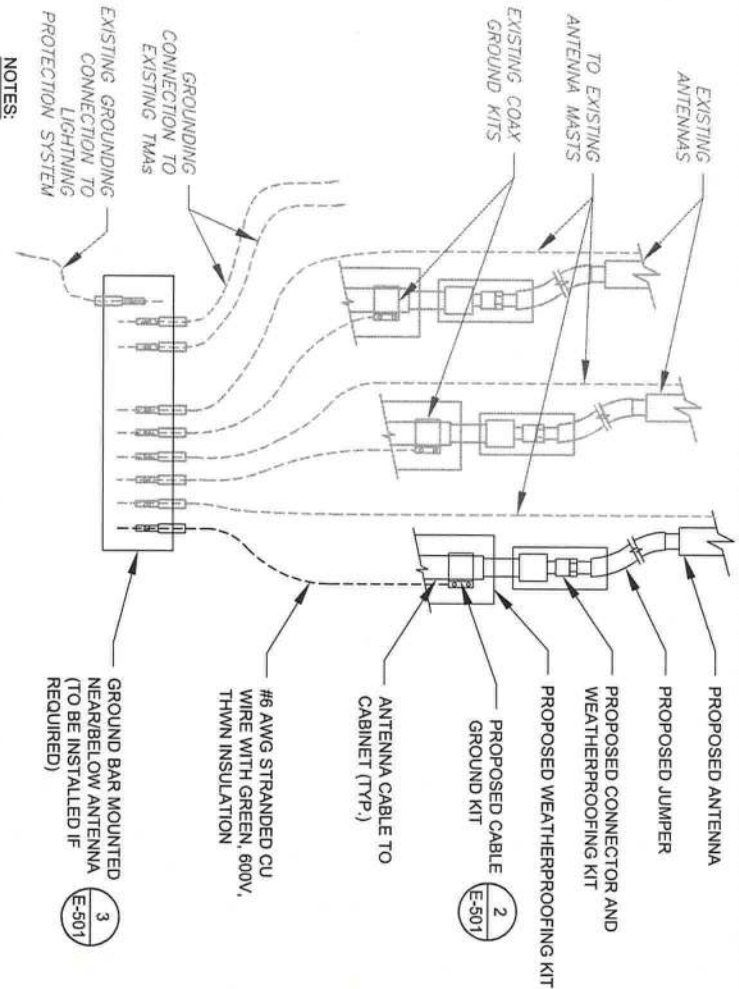

- NOTES:**
1. THIS DETAIL IS INTENDED TO SHOW THE GENERAL GROUNDING REQUIREMENTS. SLIGHT ADJUSTMENTS MAY BE REQUIRED BASED ON EXISTING SITE CONDITIONS. THE CONTRACTOR SHALL MAKE FIELD ADJUSTMENTS AS NEEDED AND INFORM THE CONSTRUCTION MANAGER OF ANY CONFLICTS.
 2. SITE GROUNDING SHALL COMPLY WITH VERIZON GROUNDING STANDARDS, LATEST EDITION, AND COMPLY WITH VERIZON GROUNDING CHECKLIST, LATEST VERSION. WHEN NATIONAL AND LOCAL GROUNDING CODES ARE MORE STRINGENT THEY SHALL GOVERN.

1 TYPICAL ANTENNA GROUNDING DIAGRAM

SCALE: N.T.S.

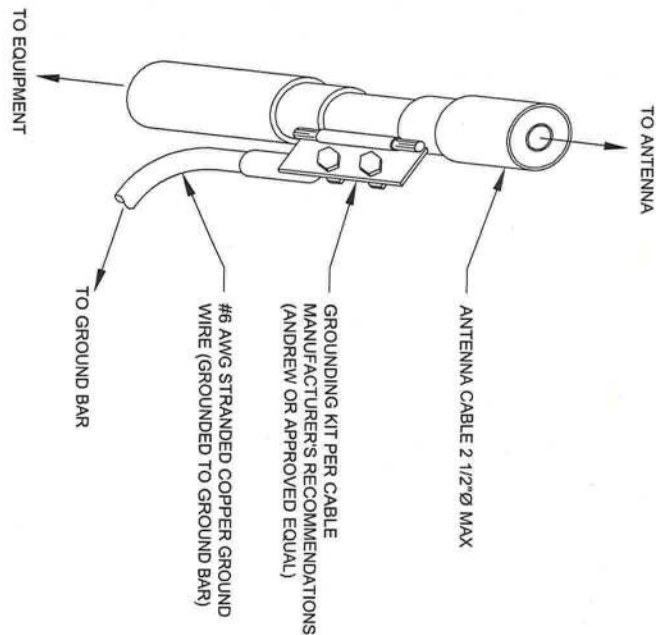

- GROUND KIT NOTES:**
1. DO NOT INSTALL CABLE GROUND KIT AT A BEND AND ALWAYS DIRECT GROUND WIRE DOWN TO GROUND BAR.
 2. CONTRACTOR SHALL PROVIDE WEATHERPROOFING KIT (ANDREW PART NUMBER 221213) AND INSTALL TAPE PER MANUFACTURER'S SPECIFICATIONS.

2 CABLE GROUND KIT CONNECTION DETAIL

SCALE: N.T.S.

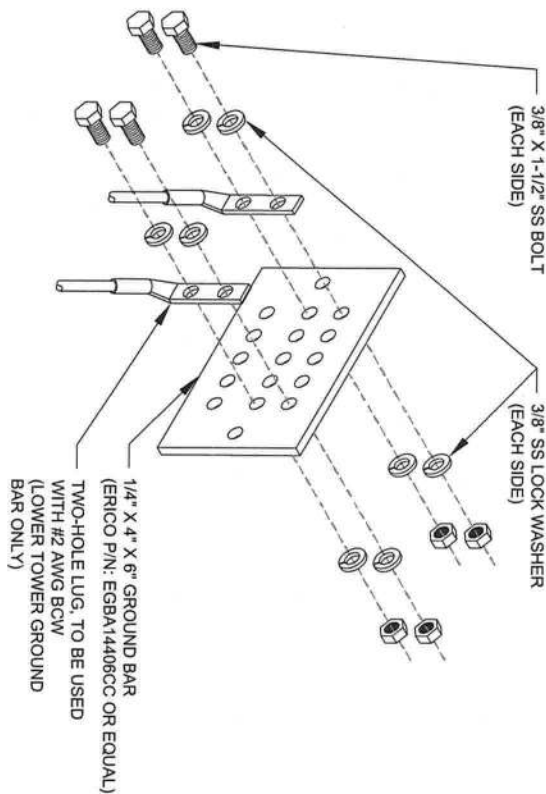

- GROUND BAR NOTES:**
1. GROUND BAR KITS COME WITH ALL HARDWARE, NUTS, BOLTS, WASHERS, ETC. EXCEPT THE STRUCTURAL MOUNTING MEMBER(S).
 2. GROUND BAR TO BE BONDED DIRECTLY TO TOWER.

3 TOWER GROUND BAR DETAIL

SCALE: N.T.S.



MORRISON HERSHEYFIELD

2 S UNIVERSITY DR., UNIT 245
PLANTATION, FL 33324

FL C OF A #6508
Tel: 954.577.4655

FL Architect business #AA26002368
www.morrisonsheersfield.com

DO NOT SCALE DRAWING. CONTRACTOR MUST VERIFY ALL DIMENSIONS AND ADVISE CONSULTANTS OF ANY ERRORS OR OMISSIONS. THE INFORMATION CONTAINED IN THIS SET OF DOCUMENTS IS PROPRIETARY BY NATURE. ANY USE OR DISCLOSURE OTHER THAN WHICH IS RELATED TO NAMED CLIENT IS STRICTLY PROHIBITED. NEITHER THE ARCHITECT NOR THE ENGINEER WILL BE PROVIDING ON-SITE CONSTRUCTION REVIEW OF THIS PROJECT. ALL PREVIOUS ISSUES OF THIS DRAWING ARE SUPERSEDED BY THE LATEST REVISION.

REV.	DESCRIPTION	BY	DATE
A	PRELIM	SE	10/25/21
0	FINAL	SE	11/23/21

ATC SITE NUMBER:
2544

ATC SITE NAME:
ELLISVILLE FL

VERIZON SITE NAME:
ELLISVILLE-A

SITE ADDRESS:
US HIGHWAY 41
LAKE CITY, FL 32025

SEAL:



DATE DRAWN:	10/25/21
ATC JOB NO:	13706408
CUSTOMER ID:	ELLISVILLE-A
CUSTOMER #:	477706

GROUNDING DETAILS

SHEET NUMBER:	REVISION:
E-501	0

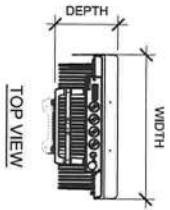
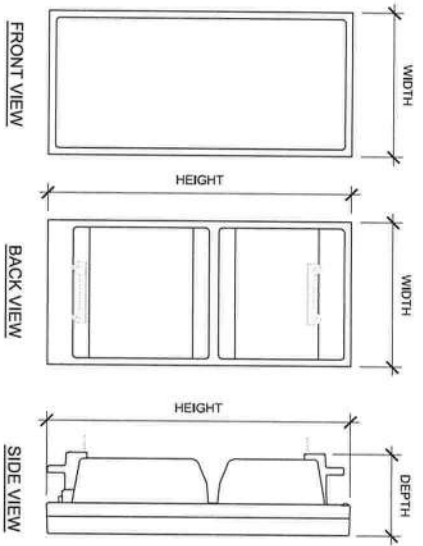

ERICSSON AIR6449

SIZE AND WEIGHT TABLE

HEIGHT	WIDTH	DEPTH	WEIGHT
30.4"	15.9"	10.6"	81.6 LBS

1

ANTENNA SPECIFICATIONS

SCALE: N.T.S.

SUPPLEMENTAL

SHEET NUMBER:
R-601

REVISION:



AMERICAN TOWER®
CORPORATION

Eng. # 13706408_C2_02

December 01, 2021

Page 1 of 1

Structural Evaluation

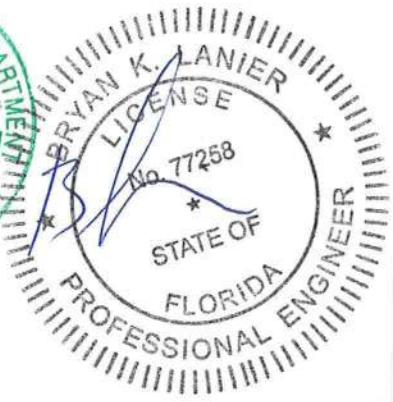
ATC Site Number & Name	2544 ELLISVILLE FL, FL	 
Carrier Site Number & Name	477706 ELLISVILLE - A	
Site Location	US Highway 41 Lake City, FL 32025-2245, Columbia County 30.0028 N / 82.5993 W	
Tower Description	250.4 ft Self Support	
Basic Wind Speed	120 mph (3-second gust)	
Basic Wind w/ Ice	30 mph (3-second gust) w/.25" radical ice concurrent	<p>Created By: <u>12/2/21</u> Lucastait</p>
Applicable Code	ANSI/TIA-222-H / 2018 IBC / 7th ED (2020) Florida Building Code	
Evaluation Results: The loading in the tables below was evaluated with respect to the tower and foundation capacities. As future loading is added, or if actual loading is different from these tables, re-evaluation shall be required. This tower and foundation are adequate to support the below loads in conformance with specified requirements.		

Existing and Reserved Equipment

Elev. ¹ (ft)	Qty	Equipment	Mount Type	Lines	Carrier
248.7	3	Ericsson 800MHz SMR Filter	Sector Frame	(3) 1.99" (50.7mm) Hybrid	SPRINT NEXTEL
247.0	3	Ericsson Air6449 B41			
	3	Ericsson Radio 4480 B71+B85A			
	3	Commscope FFVV-65B-R3-V1			
	3	Ericsson Radio 4460 B25+B66			
240.0	2	Aviat Networks ODU 600	Sector Frame	(2) 0.41" (10.3mm) LMR-400 (2) 1.58" (40.1mm) Hybrid	VERIZON WIRELESS
	6	Commscope NHH-65C-R2B			
	3	Ericsson Radio 8843			
	3	Ericsson Radio 4449			
	1	Raycap RCMDC-6627-PF-48			
	1	Commscope VHLPX3-11W/A			
211.8	1	Radio Waves HP3-11	Leg	(3) 0.41" (10.3mm) LMR-400	NORTH FLORIDA BROADBAND AUTHORITY
211.1	1	Radio Waves HPD6-59			
210.6	3	Generic Radio/ODU			
210.5	1	Radio Waves HP2-11			

Equipment to be Removed

Elev. ¹ (ft)	Qty	Equipment	Mount Type	Lines	Carrier
240.0	3	Ericsson Radio 8843	-	-	VERIZON WIRELESS

Proposed Equipment

Elev. ¹ (ft)	Qty	Equipment	Mount Type	Lines	Carrier
240.0	3	Ericsson AIR 6449 B77D/ C-Band	Sector Frame	-	VERIZON WIRELESS

¹ Contracted elevations are shown for appurtenances within contracted installation tolerances. Appurtenances outside of contract limits are shown at installed elevations.