

Mobile Home Permit Worksheet

Installer: Dale Houston License # 141133271
 Address of home being installed 399 SW Central Terr
Ft. White, FL 32038
 Manufacturer Rockwell Length x width 16 x 76

NOTE: If home is a single wide fill out one half of the blocking plan
 If home is a triple or quad wide sketch in remainder of home
 I understand Lateral Arm Systems cannot be used on any home (new or used)
 where the sidewall ties exceed 5 ft 4 in.

Installer's initials DH

Typical pier spacing

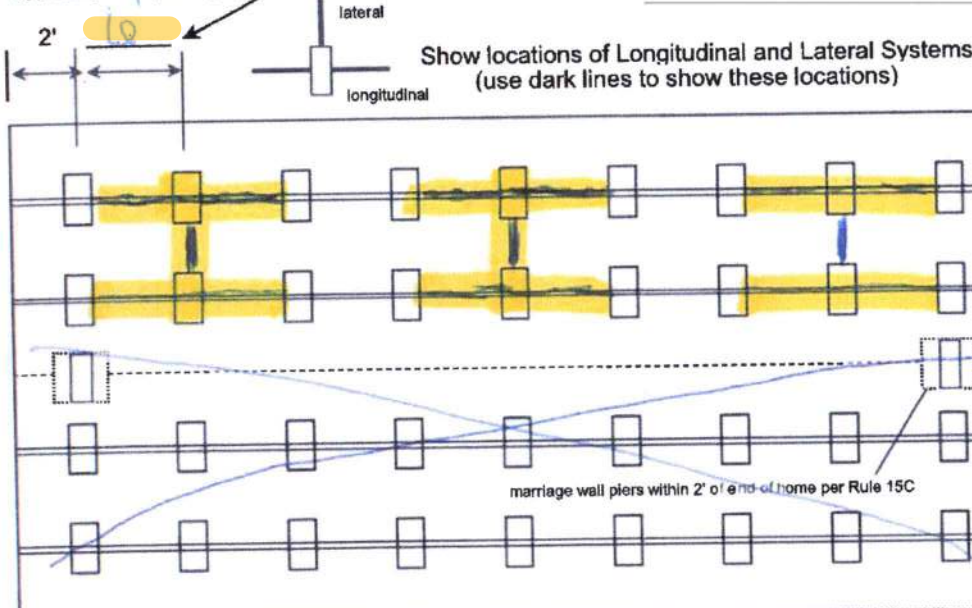

Anthony Islam

08-08-2022

Application Number: _____ Date: _____

New Home ☒ Used Home ☐

Home installed to the Manufacturer's Installation Manual
 Home is installed in accordance with Rule 15-C ☐

Single wide ☒ Wind Zone II ☐ Wind Zone III ☐

Double wide ☐ Installation Decal # 90902

Triple/Quad ☐ Serial # ROC743083NC

PIER SPACING TABLE FOR USED HOMES

Load bearing capacity	Footer size (sq in)	16" x 16" (256)	18 1/2" x 18 1/2" (342)	20" x 20" (400)	22" x 22" (484)*	24" X 24" (576)*	26" x 26" (676)
1000 psf		3'	4'	5'	6'	7'	8'
1500 psf		4' 6"	6'	7'	8'	8'	8'
2000 psf		6'	8'	8'	8'	8'	8'
2500 psf		7' 6"	8'	8'	8'	8'	8'
3000 psf		8'	8'	8'	8'	8'	8'
3500 psf		8'	8'	8'	8'	8'	8'

* interpolated from Rule 15C-1 pier spacing table.

PIER PAD SIZES

I-beam pier pad size 23 x 31
 Perimeter pier pad size 16 x 16
 Other pier pad sizes (required by the mfg.) N/A

Draw the approximate locations of marriage wall openings 4 foot or greater. Use this symbol to show the piers.

List all marriage wall openings greater than 4 foot and their pier pad sizes below.

Opening	Pier pad size
<u>N/A</u>	

TIEDOWN COMPONENTS

Longitudinal Stabilizing Device (LSD)
 Manufacturer _____
 Longitudinal Stabilizing Device w/ Lateral Arms
 Manufacturer _____

POPULAR PAD SIZES

Pad Size	Sq In
16 x 16	256
16 x 18	288
18.5 x 18.5	342
16 x 22.5	360
17 x 22	374
13 1/4 x 26 1/4	348
20 x 20	400
17 3/16 x 25 3/16	441
17 1/2 x 25 1/2	446
24 x 24	576
26 x 26	676

ANCHORS

4 ft N/A 5 ft N/A

FRAME TIES

within 2' of end of home
 spaced at 5' 4" oc

OTHER TIES

	Number
Sidewall	<u>5' 4"</u>
Longitudinal	<u>6</u>
Marriage wall	<u>---</u>
Shearwall	<u>---</u>

Mobile Home Permit Worksheet

Application Number: _____ Date: _____

POCKET PENETROMETER TEST

The pocket penetrometer tests are rounded down to _____ psf
or check here to declare **1000 lb. soil** without testing.

X _____ X _____ X _____

POCKET PENETROMETER TESTING METHOD

1. Test the perimeter of the home at 6 locations.
2. Take the reading at the depth of the footer.
3. Using 500 lb. increments, take the lowest reading and round down to that increment.

X _____ X _____ X _____

TORQUE PROBE TEST

The results of the torque probe test is _____ inch pounds or check
here if you are declaring 5' anchors without testing _____. A test
showing 275 inch pounds or less will require 5 foot anchors.

Note: A state approved lateral arm system is being used and 4 ft.
anchors are allowed at the sidewall locations. I understand 5 ft
anchors are required at all centerline tie points where the torque test
reading is 275 or less and where the mobile home manufacturer may
requires anchors with 4000 lb holding capacity.

Installer's initials

ALL TESTS MUST BE PERFORMED BY A LICENSED INSTALLER

Installer Name Dale Houston

Date Tested N/A

Electrical

Connect electrical conductors between multi-wide units, but not to the main power
source. This includes the bonding wire between multi-wide units. Pg.

Plumbing

Connect all sewer drains to an existing sewer tap or septic tank. Pg.

Connect all potable water supply piping to an existing water meter, water tap, or other
independent water supply systems. Pg.



Site Preparation

Debris and organic material removed
Water drainage: Natural _____ Swale _____ Pad X Other _____

Fastening multi wide units

Floor: Type Fastener: _____ Length: _____ Spacing: _____
Walls: Type Fastener: _____ Length: _____ Spacing: _____
Roof: Type Fastener: _____ Length: _____ Spacing: _____
For used homes a min. 30 gauge, 8" wide, galvanized metal strip
will be centered over the peak of the roof and fastened with galv.
roofing nails at 2" on center on both sides of the centerline.

Gasket (weatherproofing requirement)

I understand a properly installed gasket is a requirement of all new and used
homes and that condensation, mold, mildew and buckled marriage walls are
a result of a poorly installed or no gasket being installed. I understand a strip
of tape will not serve as a gasket.

Installer's initials

Type gasket
Pg. N/A

Installed:
Between Floors Yes
Between Walls Yes
Bottom of ridgebeam Yes

Weatherproofing

The bottomboard will be repaired and/or taped. Yes Pg.
Siding on units is installed to manufacturer's specifications. Yes
Fireplace chimney installed so as not to allow intrusion of rain water. Yes N/A

Miscellaneous

Skirting to be installed. Yes No
Dryer vent installed outside of skirting. Yes N/A
Range downflow vent installed outside of skirting. Yes N/A
Drain lines supported at 4 foot intervals. Yes
Electrical crossovers protected. Yes N/A
Other : _____

**Installer verifies all information given with this permit worksheet
is accurate and true based on the
manufacturer's installation instructions and or Rule 15C-1 & 2**

Installer Signature Dale Houston

Date 7/26/22

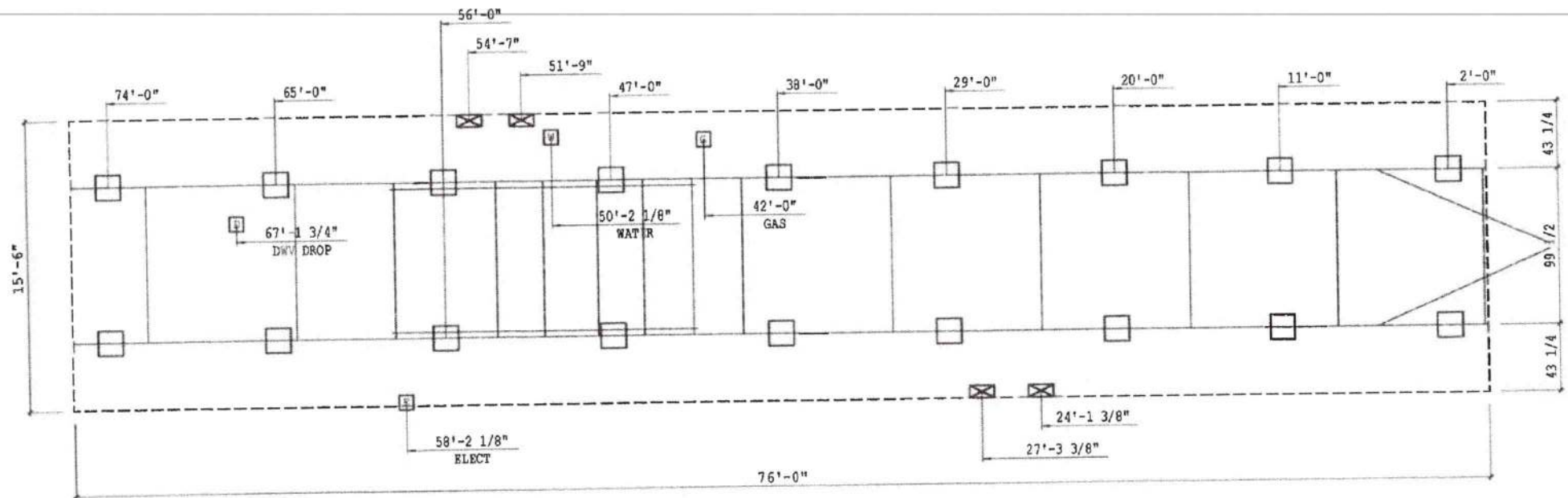

SERVICE ENTRANCE LEGEND	
E	ELECTRICAL DROP
W	WATER INLET
D	DWV PLUMBING DROP
G	GAS INLET

NOTE:
ALL LOCATIONS ARE APPROXIMATE

CHARACTER VENTILATION
VENTILATION IS BASED ON 144 SQ. IN. OF VENT FOR EVERY 300 SQ. FT.
OF CHARACTR AREA WITH APPROVED VAPOR RETARDER MATERIAL. ONE SUCH
VENT MUST BE WITHIN 3 FT. OF EACH CORNER

1178 SQ. FT. OF CHARACTR AREA
546 SQ. IN. OF VENT REQUIRED
11 VENTS MINIMUM 51 SQ. IN. EACH
512 SQ. IN. VENTILATION INSTALLER MINIMUM

FOUNDATION SLOP NOTE

BRAND	SERIES
CLAYTON	AP16

CLAYTON HOME BUILDING GROUP

REVISIONS	BY	DATE

GENERAL NOTES
FOOTING SIZES VARY BASED ON SOIL BEARING CAPACITY AND FIRM LOADS
REFER TO INSTALLATION MANUAL FOR PROPER FOOTING SIZING
() - DIMENSIONS DENOTES 2X4 KNUX OPTION

DRAWING TITLE

PIER SET
99 1/2 BEAM SPACING

MODEL NAME		SQ. FT.	
777 CARRIER		1178	
PLANT	DESCRIPTION	MODEL NO.	
957	16X76 3BR-2BA	777 CARRIER	
DRAWN BY	DATE	DATE PUBLISHED	SHEET NO.
GDE	06/18/2019	08/29/2019	21-PS-99

PIER LEGEND	
	SUPPORT AT MATING COLUMN
	SUPPORT UNDER MATING WALL
	SUPPORT UNDER MATING CEILING
	SUPPORT AT PORCH/RECESSED ENTRY
	SUPPORT UNDER MAIN I-BEAM
	SUPPORT UNDER PERIMETER WALL
	SUPPORT AT CROSS I-BEAM BASEMENT

15'6"

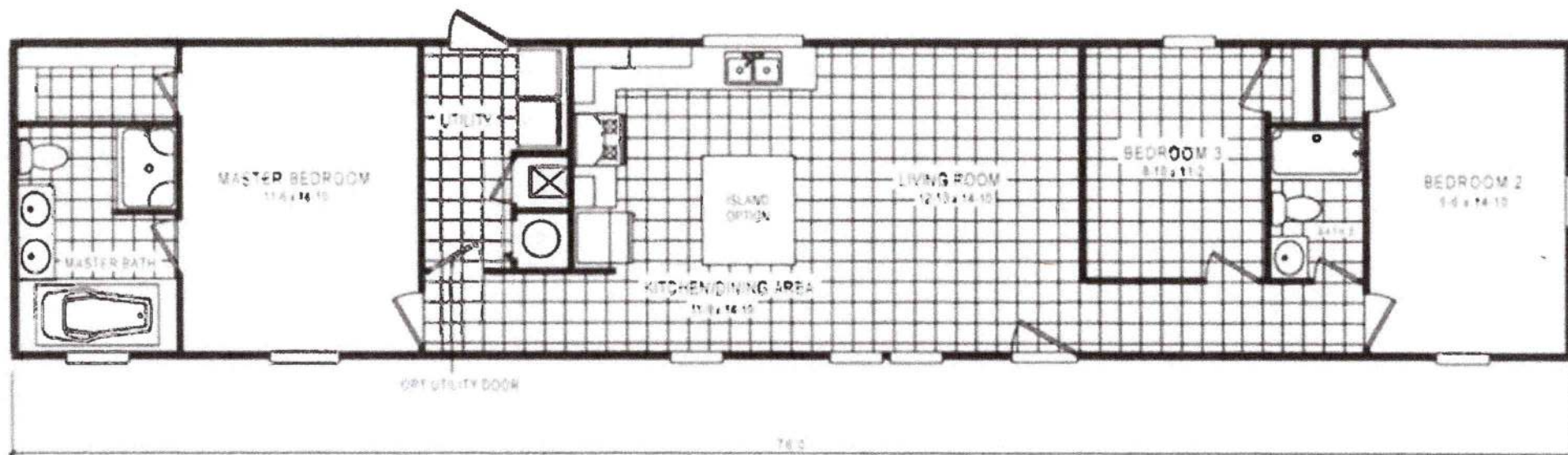

1178 SQ
2 BR

76'

Cool Breeze