

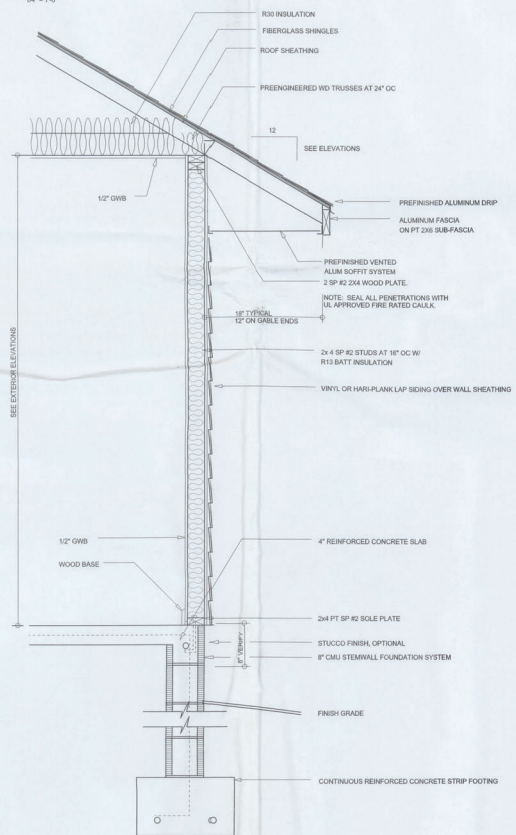

LEFT ELEVATION
SCALE: 1/4" = 1'-0"



RIGHT ELEVATION
SCALE: 1/4" = 1'-0"



TYPICAL WALL SECTION
SCALE: 1" = 1'-0"

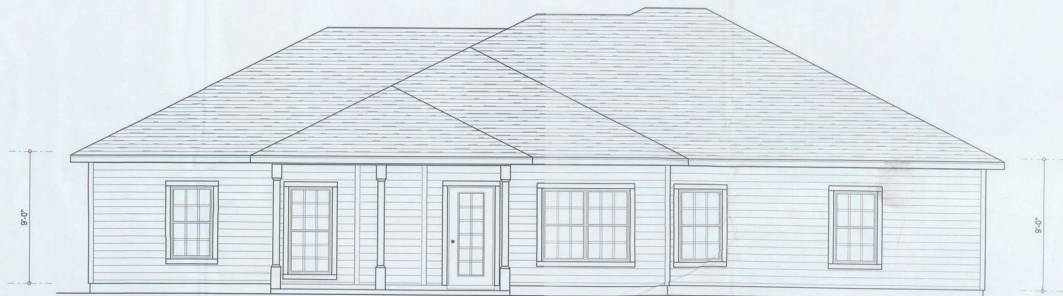

REAR ELEVATION
SCALE: 1/4" = 1'-0"

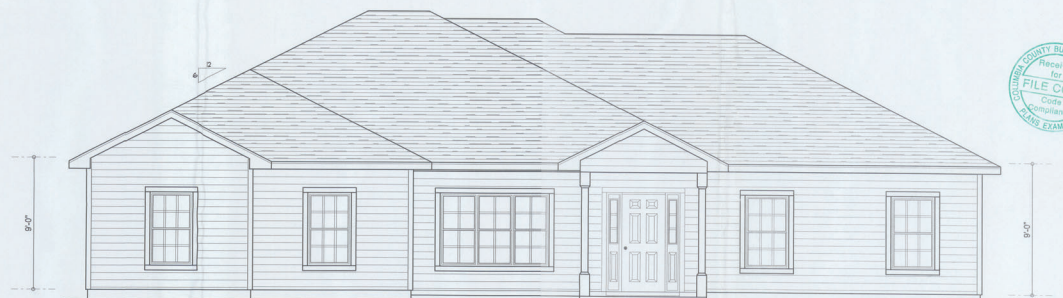

FRONT ELEVATION
SCALE: 1/4" = 1'-0"

NOTE: ALL DRAWINGS NOT TO BE SCALED, WRITTEN DIMENSIONS TAKE PRECEDENCE OVER SCALED DIMENSIONS

REVISIONS	DATE	BY	APP

EXTERIOR ELEVATIONS
SCALE: 1/4" = 1'-0"

TYPICAL WALL SECTION
SCALE: 1" = 1'-0"

A NEW HOUSE FOR:
TILE MAPLE WOLDS
PROJECT ADDRESS: MAYFAIR RD
STANLEY CRAWFORD CONSTRUCTION, INC.
LAKE CITY, FLORIDA, 32056



WILLIAM MYERS
DESIGN INC.
P.O. BOX 1013
LAKE CITY, FL 32056
(386) 758-8406
wmy@williammyers.net



JOB NUMBER
110704

SHEET NUMBER
A.1
OF 3 SHEETS

Will Myers

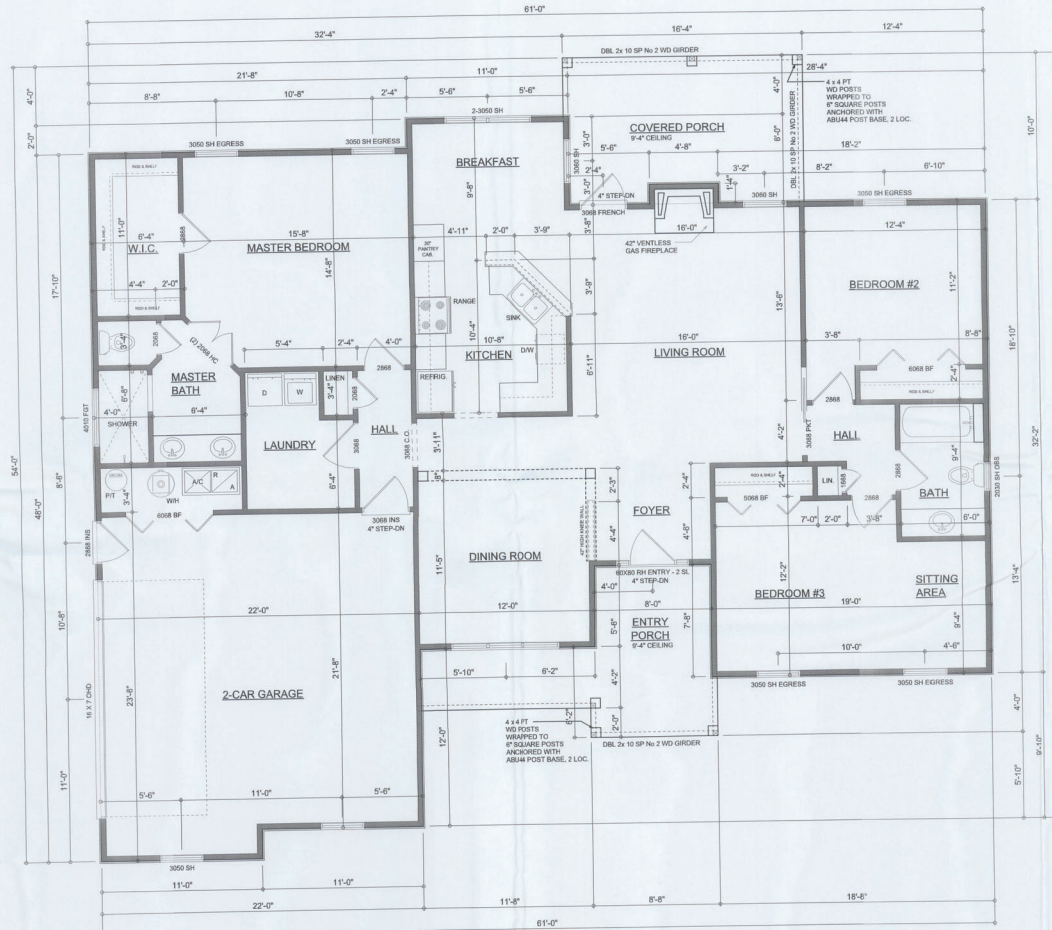

FLOOR PLAN

SCALE: 1/4" = 1'-0"

NOTE: ALL WALL HEIGHTS SHALL BE 8'-0" UNLESS OTHERWISE NOTED

NOTE: ALL DRAWINGS NOT TO BE SCALED, WRITTEN DIMENSIONS TAKE PRECEDENCE OVER SCALED DIMENSIONS

AREA SUMMARY

LIVING AREA	1,744	S.F.
GARAGE AREA	522	S.F.
ENTRY PORCH AREA	145	S.F.
COVERED PORCH AREA	161	S.F.
TOTAL AREA	2,572	S.F.

REVISIONS	DATE
May 22, 2014	

SOFTPLAN

DIMENSIONED FLOOR PLAN
SCALE: 1/4" = 1'-0"

A NEW HOUSE FOR:
THE MAREYNOLDS
PROJECT ADDRESS: MAYFAIR S/D
STANLEY CRAWFORD CONSTRUCTION, INC.
LAKE CITY, FLORIDA, 32066

©WILLIAM MYERS
DC SON INC.
P.O. BOX 1818
LAKE CITY, FL 32066
(386) 758-8406
www.dbsoninc.com



JOB NUMBER
110704

SHEET NUMBER

A.2

OF 3 SHEETS

W. Myers

ELECTRICAL LEGEND	
	CEILING FAN (PRE-WIRE FOR LIGHT KIT)
	DOUBLE SECURITY LIGHT
	RECESSED CAN LIGHT
	BATH EXHAUST FAN
	LIGHT FIXTURE
	DUPLEX OUTLET (AFCI & TAMPER RESISTANT)
	220V OUTLET
	GFI DUPLEX OUTLET (PER NEC 408.6)
	TELEVISION JACK
	TELEPHONE JACK
	SMOKE / CARBON MONOXIDE DETECTOR (see note below)
	WALL SWITCH
	3 WAY WALL SWITCH
	WATER PROOF GFI OUTLET
	2 OR 4 TUB FLUORESCENT FIXTURE

NOTE:
ALL INTERIOR RECEPTACLES SHALL BE AFCI
(ARC FAULT CIRCUIT INTERRUPT) PER NEC 210.12 & TAMPER RESISTANT PER
NEC 408.11

ALL SMOKE DETECTORS BE A COMBO SMOKE & CARBON MONOXIDE DETECTOR
AND SHALL HAVE BATTERY BACKUP POWER
AND ALL WIRE TOGETHER SO IF ANY ONE UNIT IS ACTUATED THEY
ALL ACTIVATE

THE ELECTRICAL SERVICE OVERCURRENT PROTECTION DEVICE SHALL BE
INSTALLED ON THE EXTERIOR OF STRUCTURES TO SERVE AS A DISCONNECT MEANS
CONDUCTORS USED FROM THE EXTERIOR DISCONNECTING MEANS TO A PANEL OR SUB
PANEL SHALL HAVE FOUR-WIRE CONDUCTORS, OF WHICH ONE CONDUCTOR
SHALL BE USED AS AN EQUIPMENT GROUND.

IT IS THE LICENSED ELECTRICAL CONTRACTORS RESPONSIBILITY TO INSURE THAT ALL
WORK PERFORMED AND EQUIPMENT INSTALLED MEETS OR EXCEEDS THE 2008 NATIONAL
ELECTRICAL CODE AND ALL OTHER LOCAL CODES AND ORDINANCES.

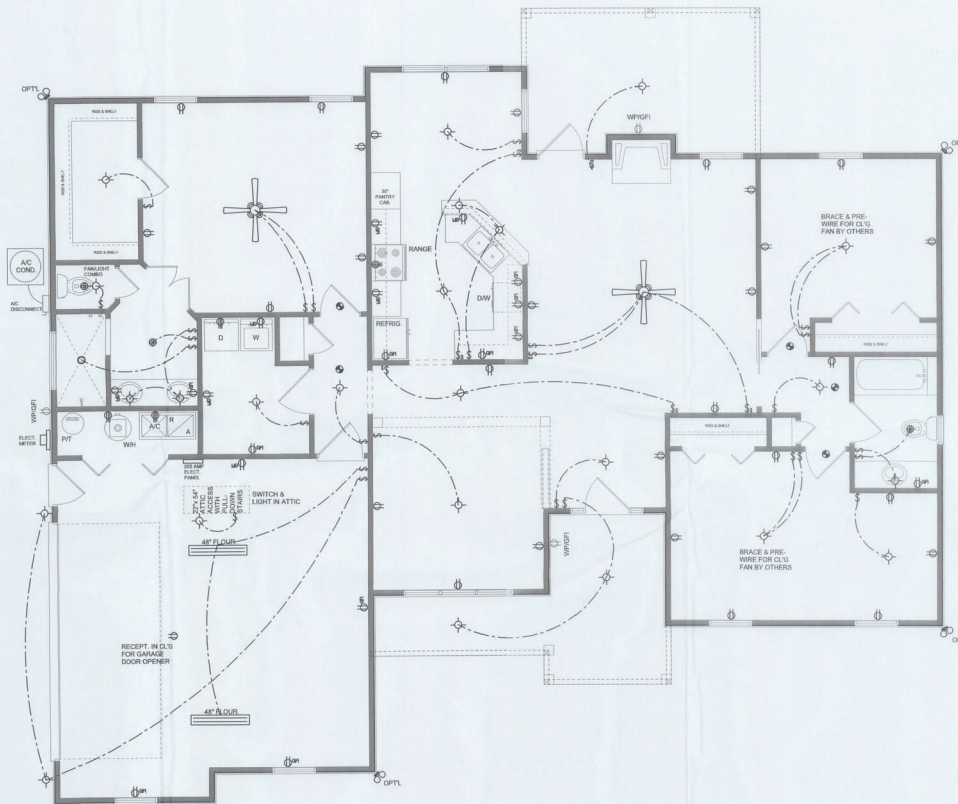

ELECTRICAL PLAN
SCALE 1/4" = 1'-0"

NOTE: ALL DRAWINGS NOT TO BE SCALED, WRITTEN DIMENSIONS TAKE PRECEDENCE OVER SCALED DIMENSIONS

REVISIONS
May 22, 2014

SOFTPLAN

ELECTRICAL PLAN
SCALE 1/4" = 1'-0"

A NEW HOUSE FOR:
TILE MORE WOLDS
PROJECT ADDRESS: MAYA WOOD
STANLEY CRAWFORD CONSTRUCTION, INC.
LAKE CITY, FLORIDA, 32088

©WILLIAM MYERS
OK-3426 NC
P.O. BOX 1142
LAKE CITY, FL 32057
(386) 758-8406
will@willmyers.com



JOB NUMBER
110704

SHEET NUMBER
A.3

OF 3 SHEETS

Will C. Myers

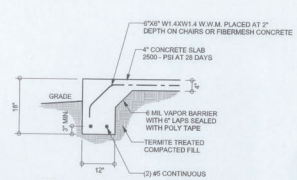

F1 S-2 MONOLITHIC FOOTING
SCALE: 1/2" = 1'-0"

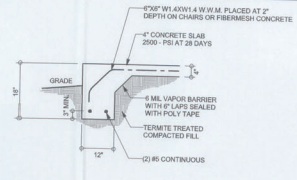

F5 S-2 PORCH FOOTING
SCALE: 1/2" = 1'-0"

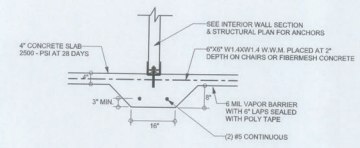

F2 S-2 INTERIOR BEARING FOOTING
SCALE: 1/2" = 1'-0"

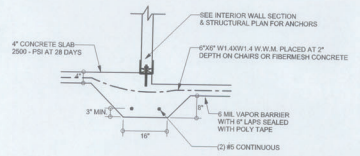

F3 S-2 INTERIOR BEARING STEP FOOTING
SCALE: 1/2" = 1'-0"

OPTIONAL
MONOLITHIC FOOTINGS

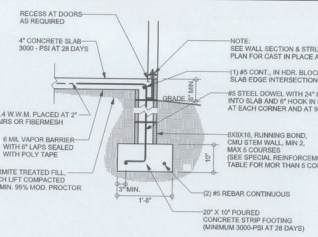

F1 S-2 STEM WALL FOOTING
SCALE: 1/2" = 1'-0"

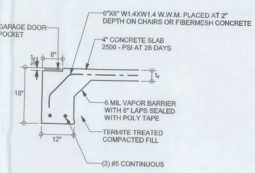

F4 S-2 GARAGE DOOR FOOTING
SCALE: 1/2" = 1'-0"

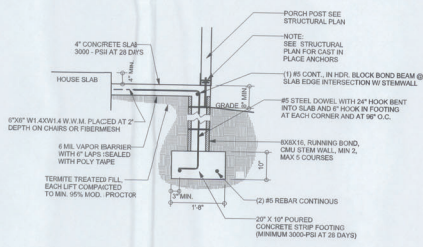

F5 S-2 STEM WALL PORCH FOOTING
SCALE: 1/2" = 1'-0"

TALL STEM WALL TABLE

The table assumes 60 ksi reinforcing bars with 6" hook in the footing and bent 24" into the vertical slab at the top. The vertical steel is to be placed toward the tension side of the CMU wall away from the soil pressure, within 2" of the exterior side of the wall. If the wall is over 8' high, and lateral reinforcement at 16" O.C. vertically or a horizontal band with reinforcement at not less than 16" O.C. For higher parts of the wall 12" CMU may be used with reinforcement as shown in the table below.

STEM WALL HEIGHT (FEET)	MINIMUM BACKFILL HEIGHT	VERTICAL REINFORCEMENT FOR 8" CMU STEM WALL (INCHES O.C.)			VERTICAL REINFORCEMENT FOR 12" CMU STEM WALL (INCHES O.C.)		
		#5	#7	#8	#5	#7	#8
3.3	3.0	96	96	96	96	96	96
4.0	3.7	96	96	96	96	96	96
4.7	4.3	96	96	96	96	96	96
5.3	5.0	96	96	96	96	96	96
6.0	5.7	40	80	96	96	96	96
6.7	6.3	32	56	80	56	96	96
7.3	7.0	24	40	56	40	80	96
8.0	7.7	16	32	48	32	64	80
8.7	8.3	8	24	32	24	48	64
9.3	9.0	8	16	24	16	40	48

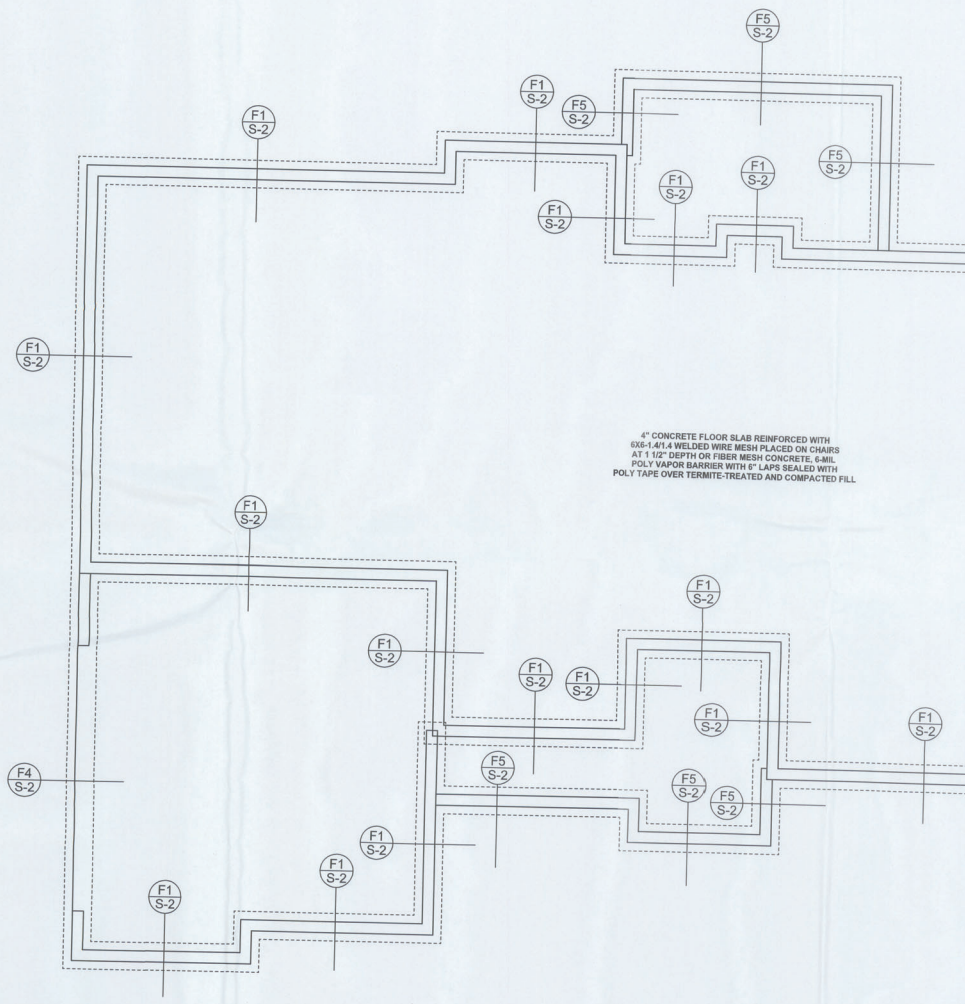

FOUNDATION PLAN
SCALE: 1/4" = 1'-0"
DIMENSIONS ON STRUCTURAL SHEETS ARE NOT EXACT. REFER TO ARCHITECTURAL FLOOR PLAN FOR ACTUAL DIMENSIONS

4" CONCRETE FLOOR SLAB REINFORCED WITH E6-14T14 WELDED WIRE PLACED ON CHAIRS AT 12" DEPTH OR FIBER MESH CONCRETE, 6-MIL POLY VAPOR BARRIER WITH 6" LAPS SEALED WITH POLY TAPE OVER TERMITES-TREATED AND COMPACTED FILL

REVISIONS

SOFTPLAN

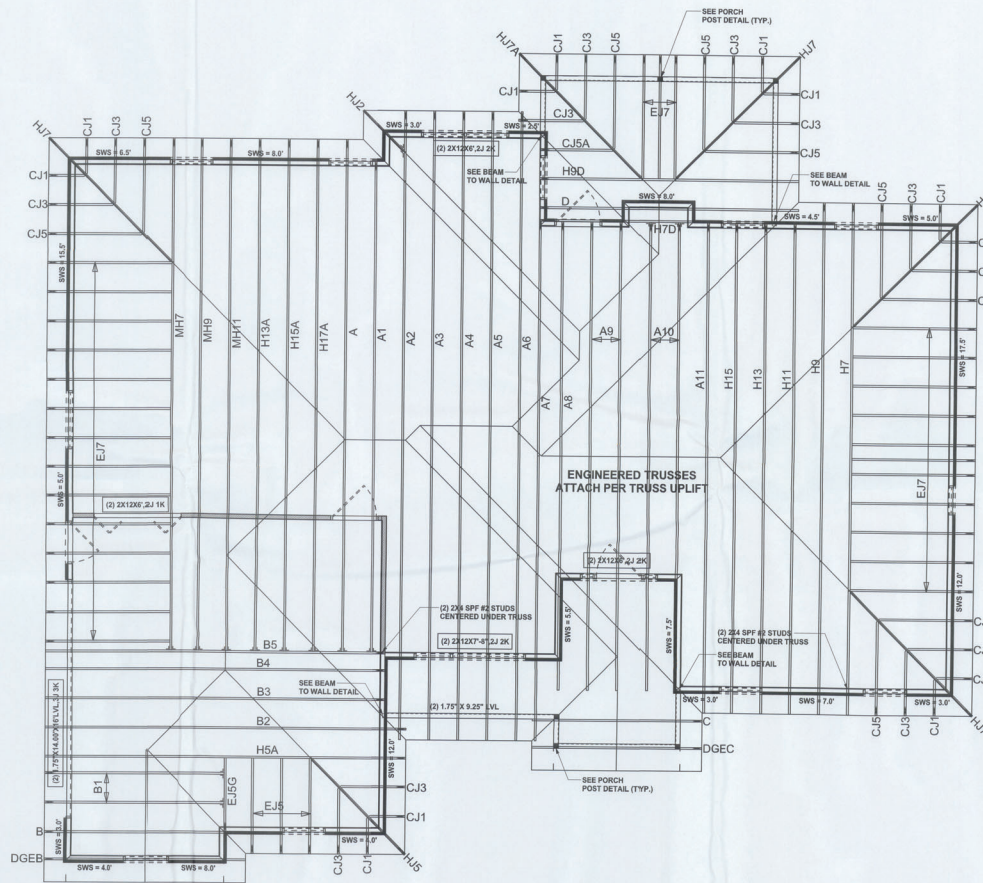

STRUCTURAL PLAN
SCALE: 1/4" = 1'-0"

STRUCTURAL PLAN NOTES

- SN-1 ALL LOAD BEARING FRAME WALL & PORCH HEADERS SHALL BE A MINIMUM OF (2) 2X12 SP #2 U.L.C.
- SN-2 ALL LOAD BEARING FRAME WALL HEADERS SHALL HAVE (1) JACK STUD & (1) KING STUD EACH SIDE (U.N.D.)
- SN-3 DIMENSIONS ON STRUCTURAL SHEETS ARE NOT EXACT. REFER TO ARCHITECTURAL FLOOR PLAN FOR ACTUAL DIMENSIONS
- SN-4 PERMANENT TRUSS BRACING IS TO BE INSTALLED AT LOCATIONS AS SHOWN ON THE SEALED TRUSS DRAWINGS. LATERAL BRACING IS TO BE RESTRAINED PER BC51-03, BC51-01, BC51-02, & BC51-03, BC51-01, BC51-02, & BC51-03 ARE FURNISHED BY THE TRUSS SUPPLIER, WITH THE SEALED TRUSS PACKAGE

WALL LEGEND

	EXTERIOR WALL
	INTERIOR NON-LOAD BEARING WALL
	INTERIOR LOAD BEARING WALL w/ NO UPLIFT
	INTERIOR LOAD BEARING WALL w/ UPLIFT

HEADER LEGEND

	HEADER/BEAM CALL-OUT (U.N.D.)
	NUMBER OF KING STUDS (FULL LENGTH)
	NUMBER OF JACK STUDS (UNDER HEADER)
	SPAN OF HEADER
	SIZE OF HEADER MATERIAL
	NUMBER OF PLYS IN HEADER

TOTAL SHEAR WALL SEGMENTS

	REQUIRED	ACTUAL
TRANSVERSE	48.0'	79.0'
LONGITUDINAL	40.0'	88.9'

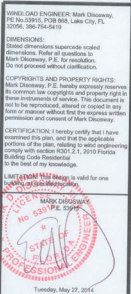

Stanley Crawford
Construction

McReynolds
Residence

ADDRESS:
Lot 3 Maple SD
Columbia County, FL
Mark Disoway P.E.
163 SW Midtown Place
Suite 103
Lake City, Florida 32025
Phone: (386) 754 - 5419
Fax: (386) 269 - 4871

PRINTED DATE:
Tuesday, May 27, 2014

DRAWN BY: STRUCTURAL BY:

FINALS DATE:
28May14

JOB NUMBER:
149424

DRAWING NUMBER

S-3
OF 3 SHEETS