

Columbia County, FLA - Building & Zoning Property Map

Printed: Tue Sep 12 2023 10:33:58 GMT-0400 (Eastern Daylight Time)

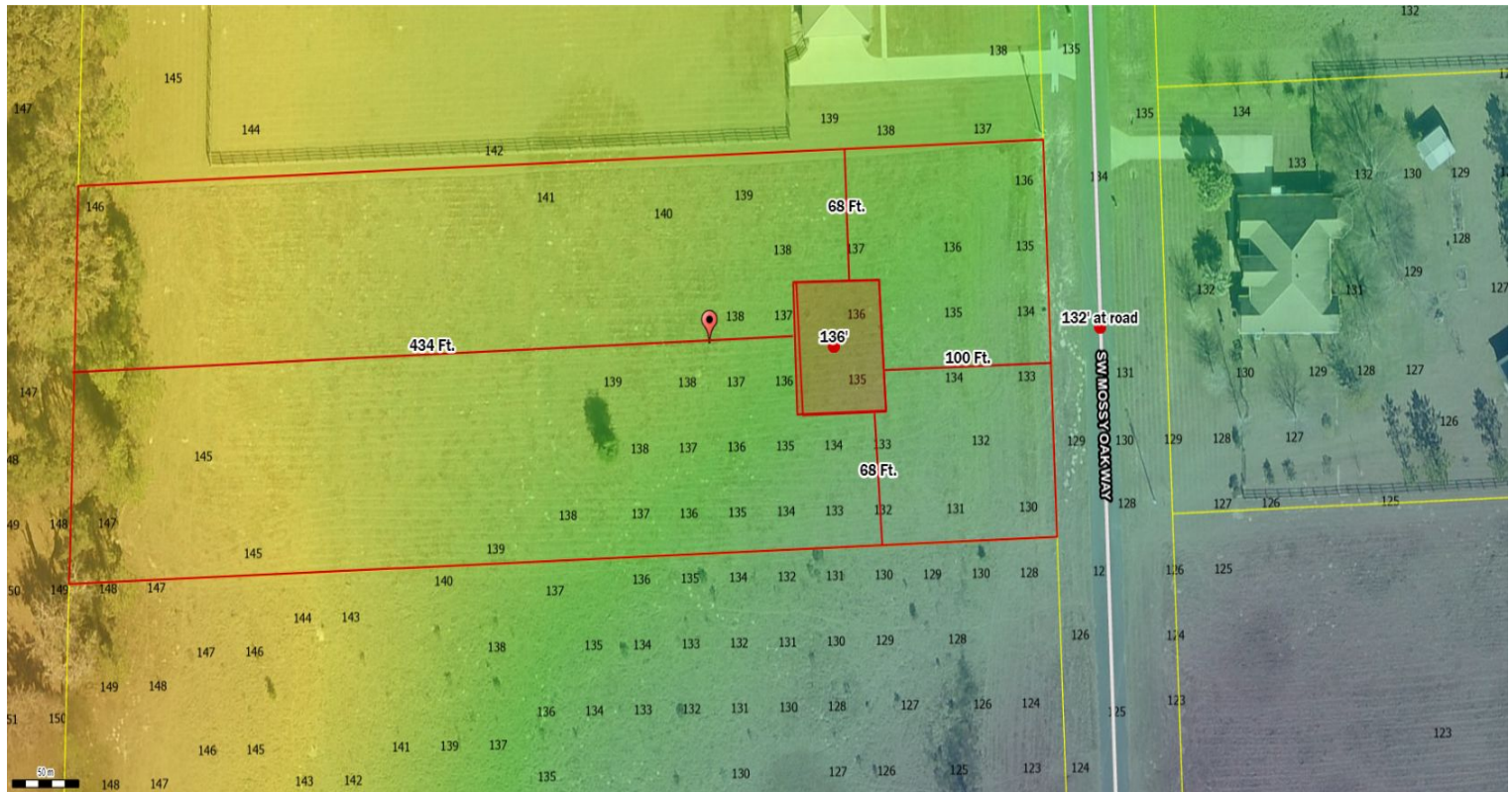

Parcel No: 25-3S-15-00220-114

Owner: MILLER CHARLES SAMUEL, MILLER NASTOSHIA SHANTEL

Subdivision: HUNTER'S RIDGE

Lot: 14

Acres: 2.77427554

Deed Acres: 2.78 Ac

District: District 2 Rocky Ford

Future Land Uses: Agriculture - 3

Flood Zones:

Official Zoning Atlas: A-3, PRRD

All data, information, and maps are provided "as is" without warranty or any representation of accuracy, timeliness of completeness. Columbia County, FL makes no warranties, express or implied, as to the use of the information obtained here. There are no implied warranties of merchantability or fitness for a particular purpose. The requester acknowledges and accepts all limitations, including the fact that the data, information, and maps are dynamic and in a constant state of maintenance, and update.