

Parcel:
00-00-00-01265-044 (3836)

Owner & Property Info

Result: 20 of 21

Owner	MILLS STEPHANIE W SOUTHWEST NEWARK DR FORT WHITE, FL 32038		
Site			
Description*	LOT 44 UNIT 20 THREE RIVERS ESTATES. 775-1529, WD 1300-1607, WD 1444-044, QC 1444-1983, WD 1465-1822,		
Area	0.918 AC	S/T/R	00--
Use Code**	VACANT (0000)	Tax District 3	

MOBILE HOME INSTALLATION SUBCONTRACTOR VERIFICATION FORM



APPLICATION NUMBER _____ CONTRACTOR Brent Strickland PHONE 386-365-7043

THIS FORM MUST BE SUBMITTED PRIOR TO THE ISSUANCE OF A PERMIT

Stephanie Mills

IN Columbia County one permit will cover all trades doing work at the permitted site. It is REQUIRED that we have records of the subcontractors who actually did the trade specific work under the permit. Per Florida Statute 440 and Ordinance 89-6, a contractor shall require all subcontractors to provide evidence of workers' compensation or exemption, general liability insurance and a valid Certificate of Competency license in Columbia County.

Any changes, the permitted contractor is responsible for the corrected form being submitted to this office prior to the start of that subcontractor beginning any work. Violations will result in stop work orders and/or fines.

ELECTRICAL	Print Name <u>James Dale Williams</u> License #: <u>EC 13002957</u> Qualifier Form Attached <input checked="" type="checkbox"/>	Signature  Phone #: <u>386-362-2035</u>
MECHANICAL/ A/C _____	Print Name <u>Ronald Bonds Sr.</u> License #: <u>CAC 1817658</u> Qualifier Form Attached <input checked="" type="checkbox"/>	Signature  Phone #: <u>800-259-3470</u>

Qualifier Forms cannot be submitted for any Specialty License.

Specialty License	License Number	Sub-Contractors Printed Name	Sub-Contractors Signature
MASON			
CONCRETE FINISHER			

F. S. 440.103 Building permits; identification of minimum premium policy.--Every employer shall, as a condition to applying for and receiving a building permit, show proof and certify to the permit issuer that it has secured compensation for its employees under this chapter as provided in ss. 440.10 and 440.38, and shall be presented each time the employer applies for a building permit.

Revised 10/30/2015



COLUMBIA COUNTY BUILDING DEPARTMENT
LETTER OF AUTHORIZATION TO SIGN FOR PERMITS
135 NE Hernando Ave, Suite B-21, Lake City, FL 32055
Phone 386-758-1008 Fax 386-758-2160

I, Dale Williams (license holder name), licensed qualifier
for Affordable Electric (company name), do certify that
the below referenced person(s) listed on this form is/are employed by me directly or through an
employee leasing arrangement; or, is an officer of the corporation; or, partner as defined in
Florida Statutes Chapter 468, and the said person(s) is/are under my direct supervision and
control and is/are authorized to purchase permits, call for inspections, and sign on my behalf

Printed Name of Person Authorized	Signature of Authorized Person
1. Dale Burd	1.
2.	2.
3.	3.
4.	4.
5.	5.

I, the license holder, realize that I am responsible for all permits purchased, and all work done
under my license and fully responsible for compliance with all Florida Statutes, Codes, and
Local Ordinances. I understand that the State and County Licensing Boards have the power and
authority to discipline a license holder for violations committed by him/her, his/her agents,
officers, or employees and that I have full responsibility for compliance with all statutes, codes
and ordinances inherent in the privilege granted by issuance of such permits

If at any time the person(s) you have authorized is/are no longer employee(s), or officer(s), you
must notify this department in writing of the changes and submit a new letter of authorization
form, which will supersede all previous lists. Failure to do so may allow unauthorized persons to
use your name and/or license number to obtain permits.

License Holders Signature (Notarized)

EC13007092 1-07-19
License Number Date

NOTARY INFORMATION:

STATE OF Florida COUNTY OF Columbia

The above license holder, whose name is James D. Williams
personally appeared before me and is known by me or has produced identification
(type of I.D.) _____ on this 7th day of January, 20 19

NOTARY'S SIGNATURE

(Seal/Stamp)

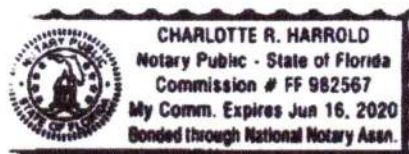



COLUMBIA COUNTY BUILDING DEPARTMENT
135 NE Hernando Ave, Suite B-21, Lake City, FL 32055
Phone: 386-758-1008 Fax: 386-758-2160

LICENSED QUALIFIER AUTHORIZATION

I, Ronald E Bonds Sr (license holder name), licensed qualifier
for STYLE CREST ENTERPRISES, INC (company name), do certify that
the below referenced person(s) listed on this form is/are contracted/hired by me, the license
holder, or is/are employed by me directly or through an employee leasing arrangement; or, is an
officer of the corporation; or, partner as defined in Florida Statutes Chapter 468, and the said
person(s) is/are under my direct supervision and control and is/are authorized to purchase and
sign permits; call for inspections and sign subcontractor verification forms on my behalf.

Printed Name of Person Authorized	Signature of Authorized Person
1. Dale Burd	1.
2. Rocky Ford	2.
3. Kelly Bishop	3.
4.	4.
5.	5.

I, the license holder, realize that I am responsible for all permits purchased, and all work done
under my license and fully responsible for compliance with all Florida Statutes, Codes, and
Local Ordinances. I understand that the State and County Licensing Boards have the power and
authority to discipline a license holder for violations committed by him/her, his/her agents,
officers, or employees and that I have full responsibility for compliance with all statutes, codes
and ordinances inherent in the privilege granted by issuance of such permits.

If at any time the person(s) you have authorized is/are no longer agents, employee(s), or
officer(s), you must notify this department in writing of the changes and submit a new letter of
authorization form, which will supersede all previous lists. Failure to do so may allow
unauthorized persons to use your name and/or license number to obtain permits.

Licensed Qualifiers Signature (Notarized) CRC 1817658 2-16-16
License Number Date

NOTARY INFORMATION:

STATE OF: FL COUNTY OF: Bay

The above license holder, whose name is Ronald Edward Bonds Sr
personally appeared before me and is known by me or has produced identification
(type of I.D.) _____ on this 16th day of FEB, 20 16.

Stacey Ann Hopkins
NOTARY'S SIGNATURE

(Seal/Stamp)



Installer Brent Strickland License # IH 1104218

Installer Mobile Phone # 386-365-7043

License # IH 1104218

Address of home
being installed

386-365-1043
1131 SW Newark Ave
Fort Lauderdale FL 33308

Manufacturer

For Don't
1410 Oak Homes

Length x width

48x28

NOTE: if home is a single wide fill out one half of the blocking plan
if home is a double wide sketch in remainder of home

I understand Lateral Arm Systems cannot be used on any home (new or used) where the sidewall ties exceed 5 ft 4 in.

Installer's initials B.S.

Installer's initials

5

Typical pier spacing

lateral

longitudinal

Show locations of Longitudinal and Lateral Systems
(use dark lines to show these locations)

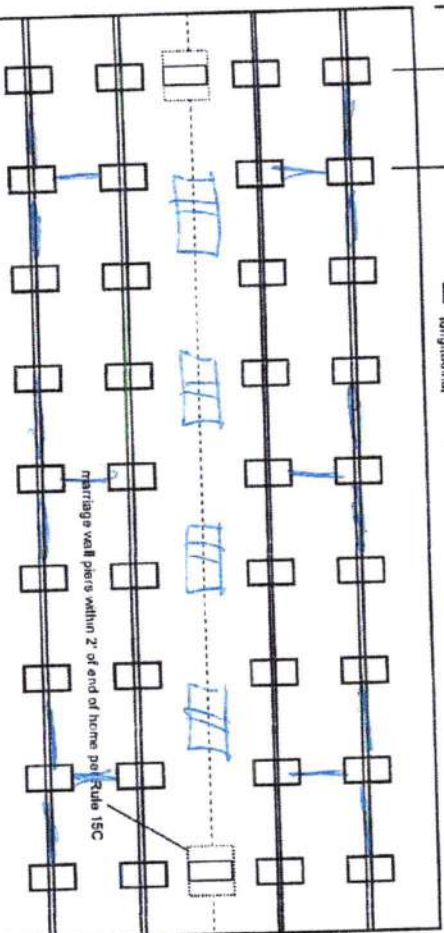

Used Home	New Home
<input checked="" type="checkbox"/>	<input type="checkbox"/>

Home installed to the Manufacturer's Installation Manual

Home is installed in accordance with Rule 15-C

☐ Single wide ☒ Wind Zone II ☐ Wind Zone III

Double wide Installation Decal #

Triple/Quad	Serial #
<input type="checkbox"/>	

Roof System: ☒ Typical ☐ Hinged

✓ Typical
PIER SPAC

____ Hinger

PIER SPACING TABLE FOR USED HOMES

Load bearing capacity	Footer size (sq in)	18 1/2" x 18 1/2" (342)	20" x 20" (400)	22" x 22" (484)	24" x 24" (576)	26" x 26" (576)
1000 dsf	3'	4'	5'	6'	7'	8'
1500 dsf	4' 6"	6'	7'	8'	8'	8'
2000 dsf	6'	8'	8'	8'	8'	8'
2500 dsf	7' 6"	8'	8'	8'	8'	8'
3000 dsf	8'	8'	8'	8'	8'	8'
3500 dsf	8'	8'	8'	8'	8'	8'

* interpolated from Rule 15C-1 pier spacing table.

PIER PAD SIZES

POPULAR PAD SIZES

I-beam pier pad size

Perimeter pier pad size

Other pier pad sizes (required by the mfg.)

Draw the approximate locations of marriage wall openings 4 foot or greater. Use this symbol to show the piers.

List all marriage wall openings greater than 4' 100 and their pier pad sizes below.

Opening

Pier pad size

$$\frac{4 \text{ ft}}{5 \text{ ft}}$$

FRAME TIES

within 2' of end of home
spaced at 5' 4" oc 4

TIEDOWN COMPONENTS:

Longitudinal Stabilizing Device (LSD)
Manufacturer _____
Longitudinal Stabilizing Device w/ Lateral Arms
Manufacturer Boeing

Sidewall
Longitudinal
Marriage wall
Shearwall

Number

PERMIT NUMBER

POCKET PENETROMETER TEST

The pocket penetrometer tests are rounded down to or check here to declare 1000 lb. soil without testing.

X 1000 X 1000 X 1000

POCKET PENETROMETER TESTING METHOD

1. Test the perimeter of the home at 6 locations.
2. Take the reading at the depth of the footer.
3. Using 500 lb. increments, take the lowest reading and round down to that increment.

X 1000 X 1000 X 1000

TORQUE PROBE TEST

The results of the torque probe test is 290 inch pounds or check here if you are declaring 5' anchors without testing. A test showing 275 inch pounds or less will require 5 foot anchors.

Note: A state approved lateral arm system is being used and 4 ft. anchors are allowed at the sidewall locations. I understand 5 ft anchors are required at all centerline tie points where the torque test reading is 275 or less and where the mobile home manufacturer may requires anchors with 4000 lb holding capacity.

B.S. Installer's initials

ALL TESTS MUST BE PERFORMED BY A LICENSED INSTALLER

Installer Name

Brian Stetler

Date Tested

10-17-2022

Electrical

Connect electrical conductors between multi-wide units, but not to the main power source. This includes the bonding wire between multi-wide units. Pg. 29

Plumbing

Connect all sewer drains to an existing sewer tap or septic tank. Pg. 28

Connect all potable water supply piping to an existing water meter, water tap, or other independent water supply systems. Pg. 29

Site Preparation

Debris and organic material removed ☒ Swale ☒ Pad ☒ Other ☒

Fastening multi wide units

Floor: Type Fastener: lags Length: 5' Spacing: 46"
Walls: Type Fastener: anchors Length: 4" Spacing: 46"
Roof: Type Fastener: lags Length: 6" Spacing: 46"
For used homes a min. 30 gauge, 8" wide, galvanized metal strip will be centered over the peak of the roof and fastened with galv. roofing nails at 2" on center on both sides of the centerline.

Gasket (weatherproofing requirement)

I understand a properly installed gasket is a requirement of all new and used homes and that condensation, mold, mildew and buckled marriage walls are a result of a poorly installed or no gasket being installed. I understand a strip of tape will not serve as a gasket.

Installer's initials B.S.

Type gasket foam
Pg. 28

Installed:
Between Floors Yes ☒
Between Walls Yes ☒
Bottom of ridgebeam Yes ☒

Weatherproofing

The bottomboard will be repaired and/or taped. Yes ☒ Pg. 28
Siding on units is installed to manufacturer's specifications. Yes ☒
Fireplace chimney installed so as not to allow intrusion of rain water. Yes ☒

Miscellaneous

Skirting to be installed. Yes ☒ No ☒
Dryer vent installed outside of skirting. Yes ☒ N/A ☒
Range downflow vent installed outside of skirting. Yes ☒ N/A ☒
Drain lines supported at 4 foot intervals. Yes ☒
Electrical crossovers protected. Yes ☒
Other: ☒

Installer verifies all information given with this permit worksheet is accurate and true based on the manufacturer's installation instructions and or Rule 15C-1 & 2

Installer Signature

Brian Stetler

Date

10-17-2022



- (A) MAIN ELECTRICAL. (G) DUCT CROSSOVER
 (B) ELECTRICAL CROSSOVER (H) SEWER DROPS
 (C) WATER INLET (I) RETURN AIR (W/OPT. HEAT PUMP/CH DUCT)
 (D) WATER CROSSOVER (IF ANY) (J) SUPPLY AIR (W/OPT. HEAT PUMP/CH DUCT)
 (E) GAS INLET (IF ANY)
 (F) GAS CROSSOVER (IF ANY)
- M-24**

M-2483D

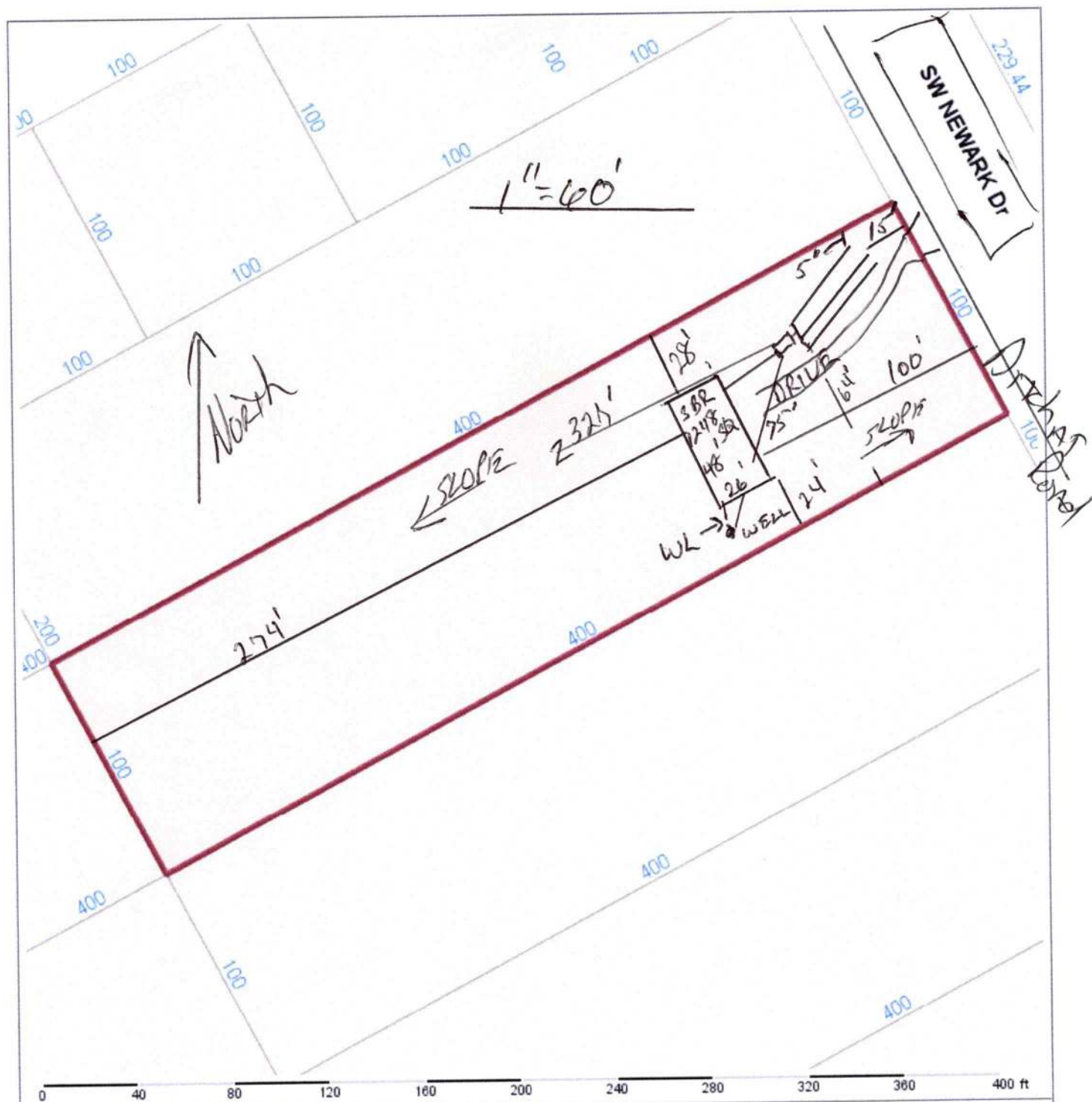

Columbia County Property Appraiser Jeff Hampton | Lake City, Florida | 386-758-1083

PARCEL: 00-00-00-01265-044 (3836) VACANT (0000) 0.918 AC					
LOT 44 UNIT 20 THREE RIVERS ESTATES. 775-1529, WD 1300-1607, WD 1444-044, QC 1444-1983, WD 1465-1822,					
MILLS STEPHANIE W					
Owner: SOUTHWEST NEWARK DR					
FORT WHITE, FL 32038					
2022 Working Values					
Mkt Lnd	\$18,000	Appraised	\$18,000		
Ag Lnd	\$0	Assessed	\$18,000		
Bldg	\$0	Exempt	\$0		
XFOB	\$0			county:	\$18,000
Just	\$18,000	Total		city:	\$0
		Taxable		other:	\$0
				school:	\$18,000

NOTES:



Columbia County, FL

This information, was derived from data which was compiled by the Columbia County Property Appraiser Office solely for the governmental purpose of property assessment. This information should not be relied upon by anyone as a determination of the ownership of property or market value. No warranties, expressed or implied, are provided for the accuracy of the data herein, its use, or its interpretation. Although it is periodically updated, this information may not reflect the data currently on file in the Property Appraiser's office. GrizzlyLogic.com

DORMERS SHOWN ARE OPTIONAL.

48'-0"



* All room dimensions include closets and square footage figures are approximate.

Existing Addresses



This parcel has existing addresses and/or pending applications. If you wish to continue requesting a new address, you can safely ignore this message and proceed. If your address or application is listed then you may cancel this application.

Address

Status

New address application

Pending

*I don't know
who applied for
this*



Continue

Cancel