



STATE OF FLORIDA
DEPARTMENT OF ENVIRONMENTAL PROTECTION
ONSITE SEWAGE TREATMENT AND DISPOSAL
SYSTEM (OSTDS)

PERMIT NO. 24-0473
DATE PAID: 6/10/24
FEE PAID: 60.25
RECEIPT #: 2096013

APPLICATION FOR CONSTRUCTION PERMIT

APPLICATION FOR:

☐ New System ☒ Existing System ☐ Holding Tank ☐ Innovative
☐ Repair ☒ Abandonment ☐ Temporary ☐

APPLICANT: Jennifer Boyer EMAIL: ux11@pricententprnse.com

AGENT: Oda Price TELEPHONE: 386963-4298

MAILING ADDRESS: 308 SW Montana St. Fort White FL 32038

TO BE COMPLETED BY APPLICANT OR APPLICANT'S AUTHORIZED AGENT. SYSTEMS MUST BE CONSTRUCTED BY A PERSON LICENSED PURSUANT TO 489.105(3) (m) OR 489.552, FLORIDA STATUTES. IT IS THE APPLICANT'S RESPONSIBILITY TO PROVIDE DOCUMENTATION OF THE DATE THE LOT WAS CREATED OR PLATTED (MM/DD/YY) IF REQUESTING CONSIDERATION OF STATUTORY GRANDFATHER PROVISIONS.

PROPERTY INFORMATION

OSTDS REMEDIATION PLAN? ☐ Y ☐ N

LOT: 122 UNIT: 19 SUBDIVISION: Three Rivers Estates PLATTED: _____

PROPERTY ID #: 000000-01234-000(44742) ZONING: A3 I/M OR EQUIVALENT: ☐ Y ☐ N

PROPERTY SIZE: 0.918 ACRES WATER SUPPLY: ☒ PRIVATE PUBLIC ☐ ☐ ≤2000GPD ☐ >2000GPD

IS SEWER AVAILABLE AS PER 381.0065, FS? ☐ Y ☒ N DISTANCE TO SEWER: _____ FT

PROPERTY ADDRESS: 308 SW Montana St. Fort White FL 32038

DIRECTIONS TO PROPERTY: Head North on NE Hemando Ave turn @ toward NE

Hemando turn @ onto NE Hemando Ave @ at the second cross st onto
Dual @ SW Main Blvd. turn right onto FL-47 S @ SW Elm Church Rd
@ Junction Rd @ 27-N @ SW Riverside Ave @ Dutch Plow @ Dr. E. Montana

BUILDING INFORMATION

☒ RESIDENTIAL ☐ COMMERCIAL

Unit No.	Type of Establishment	No. of Bedrooms	Building Area Sqft	Commercial/Institutional System Design Table I, Chapter 62-6, FAC
1	install SW MH	2	1088	proposed new
2	replace SW MH	2	784	existing
3				
4				

☒ Floor/Equipment Drains ☐ Other (Specify) _____

SIGNATURE: [Signature] DATE: 5-31-24

STATE OF FLORIDA
DEPARTMENT OF ENVIRONMENTAL PROTECTION
APPLICATION FOR CONSTRUCTION PERMIT

Permit Application Number 24-0478

----- PART II - SITEPLAN -----

Scale: Each block represents 10 feet and 1 inch = 40 feet.

7

SEE
Attached
SITE PLAN

Notes: _____

Site Plan submitted by:  5-31-24

Plan Approved _____ Not Approved _____ Date _____

By _____ County Health Department

ALL CHANGES MUST BE APPROVED BY THE COUNTY HEALTH DEPARTMENT

DEP 4015, 06-21-2022 (Obsoletes previous editions which may not be used)

Incorporated: 62-6.004, F.A.C.

24-0473

N
↑
Scale
1"=40'
0.918 ACRES

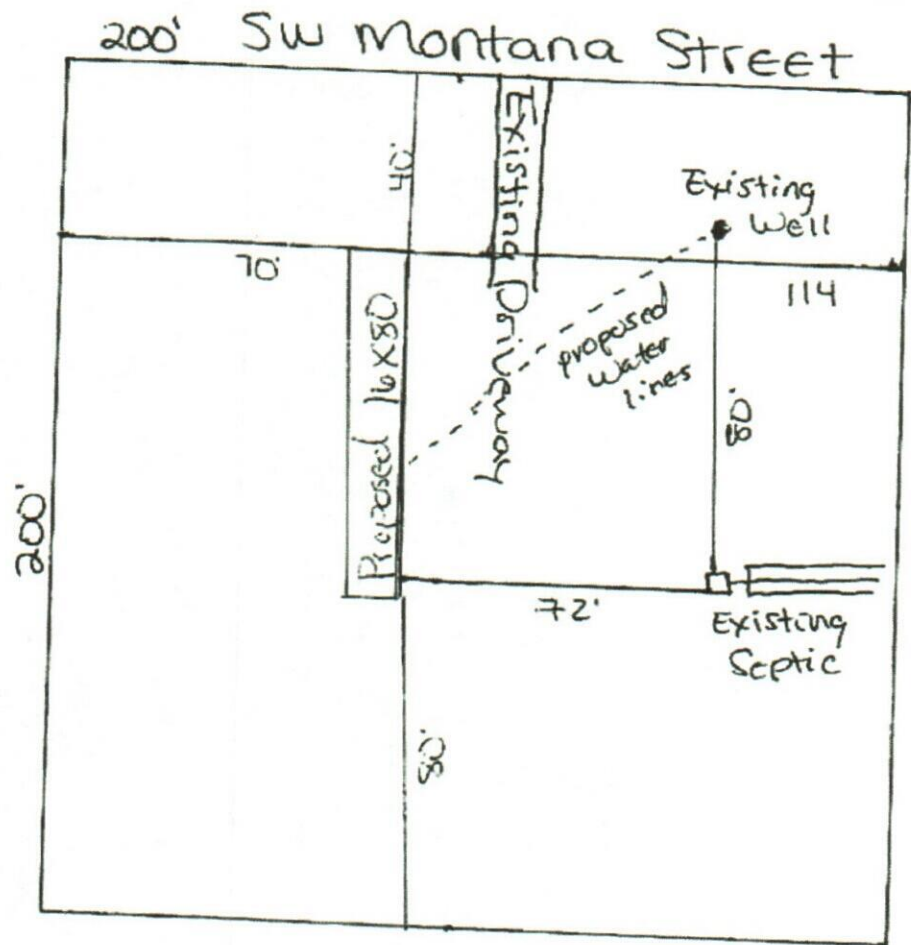

Parcel # 00-00-00-01234-000 (46762)

Boyer
~~308~~ 312 SW Montana St
Fort White FL 32038

Site Plan
Eda Boier
6/3/24

REVISED
6/24/24 Red