

PERMIT APPLICATION / MANUFACTURED HOME INSTALLATION APPLICATION

For Office Use Only (Revised 1-11)		Zoning Official <u>BLK 24 Sil 2013</u>		Building Official <u>TM 7/23/13</u>	
AP# <u>1307-49</u>	Date Received <u>7/23/13</u>	By <u>LH</u>	Permit # <u>31292</u>		
Flood Zone <u>X</u>	Development Permit <u>N/A</u>	Zoning <u>A-3</u>	Land Use Plan Map Category <u>A-3</u>		
Comments <u>Section 2.3.1 Legal Non-conforming Lot of Record</u> <u>Replacing Existing MH</u>					
FEMA Map# <u>N/A</u>	Elevation <u>N/A</u>	Finished Floor <u>1st floor</u>	River <u>N/A</u>	In Floodway <u>N/A</u>	
<input checked="" type="checkbox"/> Site Plan with Setbacks Shown	<input checked="" type="checkbox"/> EH # <u>13-0402</u>	<input type="checkbox"/> EH Release	<input type="checkbox"/> Well letter	<input type="checkbox"/> Existing well	
<input checked="" type="checkbox"/> Recorded Deed or Affidavit from land owner	<input checked="" type="checkbox"/> Installer Authorization	<input checked="" type="checkbox"/> State Rd Access	<input checked="" type="checkbox"/> 911 Sheet		
<input type="checkbox"/> Parent Parcel # _____	<input type="checkbox"/> STUP-MH _____	<input type="checkbox"/> F W Comp. letter	<input checked="" type="checkbox"/> App Fee Pd	<input type="checkbox"/> VF Form	
IMPACT FEES: EMS _____		Fire _____	Corr _____	<input checked="" type="checkbox"/> Out County	<input checked="" type="checkbox"/> In County
Road/Code _____	School _____	= TOTAL	Suspended March 2009	<input type="checkbox"/> Ellisville Water Sys	

Property ID # 03-55-16-03457-00⁶ Subdivision Plantation Park w/2 lots

- New Mobile Home ☒ Used Mobile Home _____ MH Size 30X 44 Year 2011
- Applicant Robert Minnella Phone # (352) 472-6010
- Address 25743 SW 22 PL Newberry, FL 32669
- Name of Property Owner Buddy Johnson Phone # (386) 243-8650
- 911 Address 269 SW Kimdale Loop, Lake City, FL 32024
- Circle the correct power company - FL Power & Light - Clay Electric
(Circle One) - Suwannee Valley Electric - Progress Energy
- Name of Owner of Mobile Home Jonathon Cook Phone # (386) 984-9446
Address 269 SW Kimdale Loop, L.C., FL 32024
- Relationship to Property Owner Son
- Current Number of Dwellings on Property 1
- Lot Size 100 X 168 Total Acreage 3.85
- Do you : Have Existing Drive or Private Drive or need Culvert Permit or Culvert Waiver (Circle one)
(Currently using) (Blue Road Sign) (Putting in a Culvert) (Not existing but do not need a Culvert)
- Is this Mobile Home Replacing an Existing Mobile Home Yes
- Driving Directions to the Property 47 S to C-240 (TR) to Mauldin (TR) to Dockery (TR) to Kimdale Loop. Stay to left to 2nd lot on right.
- Name of Licensed Dealer/Installer Ernest S Johnson Phone # (352) 494-8099
- Installers Address 22204 SE US Hwy 301 Hawthorne, FL 32640
 - License Number TH1025249 Installation Decal # 17065

SW spoke w/ Nancy 7.26.13

dc#6438 \$375.00

COLUMBIA COUNTY PERMIT WORKSHEET

page 1 of 2

These worksheets must be completed and signed by the installer.
Submit the originals with the packet.

Installer Ernest S. Johnson License # IH-1025249

911 Address where home is being installed 269 KIMDALE LP.
LAKE CITY, FL. 32024

Manufacturer LIVE OAK (U3443A) length x width 32' x 44'

NOTE: if home is a single wide fill out one half of the blocking plan
if home is a triple or quad wide sketch in remainder of home

I understand Lateral Arm Systems cannot be used on any home (new or used)
where the sidewall ties exceed 5 ft 4 in.

Installer's initials sqf

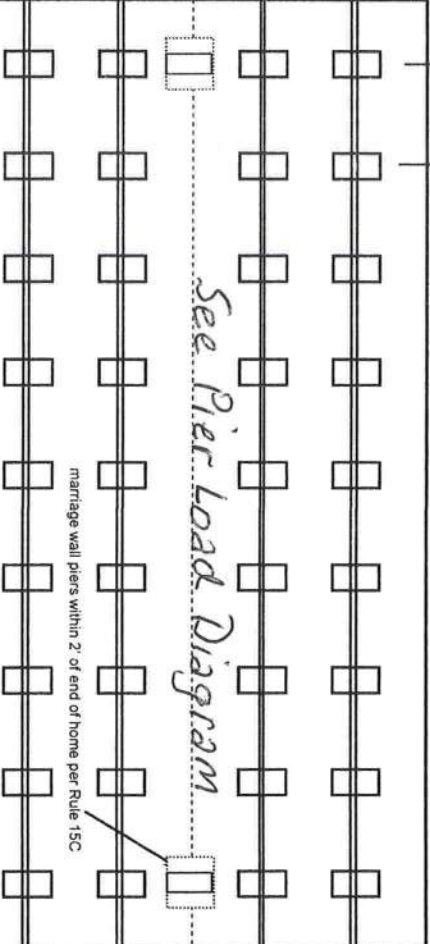

PIER SPACING TABLE FOR USED HOMES

Load bearing capacity (sq in)	Footer size (256)	18 1/2" x 18 (342)	20" x 20" (400)	22" x 22" (484)*	24" x 24" (576)*	26" x 26" (676)
1000 psf	3'	4'	5'	6'	7'	8'
1500 psf	4' 6"	6'	7'	8'	8'	8'
2000 psf	6'	8'	8'	8'	8'	8'
2500 psf	7' 6"	8'	8'	8'	8'	8'
3000 psf	8'	8'	8'	8'	8'	8'
3500 psf	8'	8'	8'	8'	8'	8'

* interpolated from Rule 15C-1 pier spacing table.

PIER PAD SIZES

I-beam pier pad size All Pads =
Perimeter pier pad size 17 1/2 x 25 1/2

Other pier pad sizes (required by the mfg.) _____

Draw the approximate locations of marriage wall openings 4 foot or greater. Use this symbol to show the piers.

List all marriage wall openings greater than 4 foot and their pier pad sizes below.

Opening _____ Pier pad size _____

See Pier Load Diag

ANCHORS

4 ft ☒ 5 ft ☒

FRAME TIES

within 2' of end of home spaced at 5' 4" oc ☒

OTHER TIES

TIEDOWN COMPONENTS

Longitudinal Stabilizing Device (LSD)

Manufacturer _____

Longitudinal Stabilizing Device w/ Lateral Arms
Manufacturer Oliver Technologies

Number 16

Sidewall

Longitudinal

Marriage wall

Shearwall

4
3-5
2

POCKET PENETROMETER TEST

The pocket penetrometer tests are rounded down to _____ psf or check here to declare 1000 lb. soil _____ without testing.

X _____ X _____ X _____

POCKET PENETROMETER TESTING METHOD

1. Test the perimeter of the home at 6 locations.
2. Take the reading at the depth of the footer.
3. Using 500 lb. increments, take the lowest reading and round down to that increment.

Assume
1000 lb.

X _____ X _____ X _____

TORQUE PROBE TEST

The results of the torque probe test is _____ inch pounds or check here if you are declaring 5' anchors without testing _____. A test showing 275 inch pounds or less will require 5 foot anchors.

Note: A state approved lateral arm system is being used and 4 ft. anchors are allowed at the sidewall locations. I understand 5 ft anchors are required at all centerline the points where the torque test reading is 275 or less and where the mobile home manufacturer may requires anchors with 4000 lb holding capacity.

Assume
1000 lb. boy Installer's initials

ALL TESTS MUST BE PERFORMED BY A LICENSED INSTALLER

Installer Name _____

Date Tested _____

Electrical

Connect electrical conductors between multi-wide units, but not to the main power source. This includes the bonding wire between multi-wide units. Pg. 45-47

Plumbing

Connect all sewer drains to an existing sewer tap or septic tank. Pg. 42

Connect all potable water supply piping to an existing water meter, water tap, or other independent water supply systems. Pg. 4

Site Preparation

Debris and organic material removed Yes Swale ✓ Pad ✓ Other _____

Fastening multi wide units

Floor: Type Fastener: L39 Length: 3/8 x 5" Spacing: 2'
Walls: Type Fastener: 1" Length: 1" Spacing: 1"
Roof: Type Fastener: 1" Length: 1" Spacing: 1"
For used homes a min. 30 gauge, 8" wide, galvanized metal strip will be centered over the peak of the roof and fastened with galv. roofing nails at 2" on center on both sides of the centerline.

Gasket (weatherproofing requirement)

I understand a properly installed gasket is a requirement of all new and used homes and that condensation, mold, mildew and buckled marriage walls are a result of a poorly installed or no gasket being installed. I understand a strip of tape will not serve as a gasket.

Installer's initials boy

Type gasket Factory Foam Installed: _____

Between Floors Yes ✓
Between Walls Yes ✓
Bottom of ridgebeam Yes ✓

Weatherproofing

The bottomboard will be repaired and/or taped. Yes ✓ Pg. 41
Sliding on units is installed to manufacturer's specifications. Yes ✓
Fireplace chimney installed so as not to allow intrusion of rain water. Yes ✓

Miscellaneous

Skirting to be installed. Yes ✓ No _____
Dryer vent installed outside of skirting. Yes ✓ N/A _____
Range downflow vent installed outside of skirting. Yes _____ N/A ✓
Drain lines supported at 4 foot intervals. Yes ✓
Electrical crossovers protected. Yes ✓
Other: _____

Installer verifies all information given with this permit worksheet is accurate and true based on the

Installer Signature Sweet & P. H. H. H. Date 7-18-13

(A) MAIN ELECTRICAL
 (B) ELECTRICAL CROSSOVER
 (C) WATER INLET
 (D) WATER/SEWER AIR/ANY
 (E) GAS INLET (IF ANY)

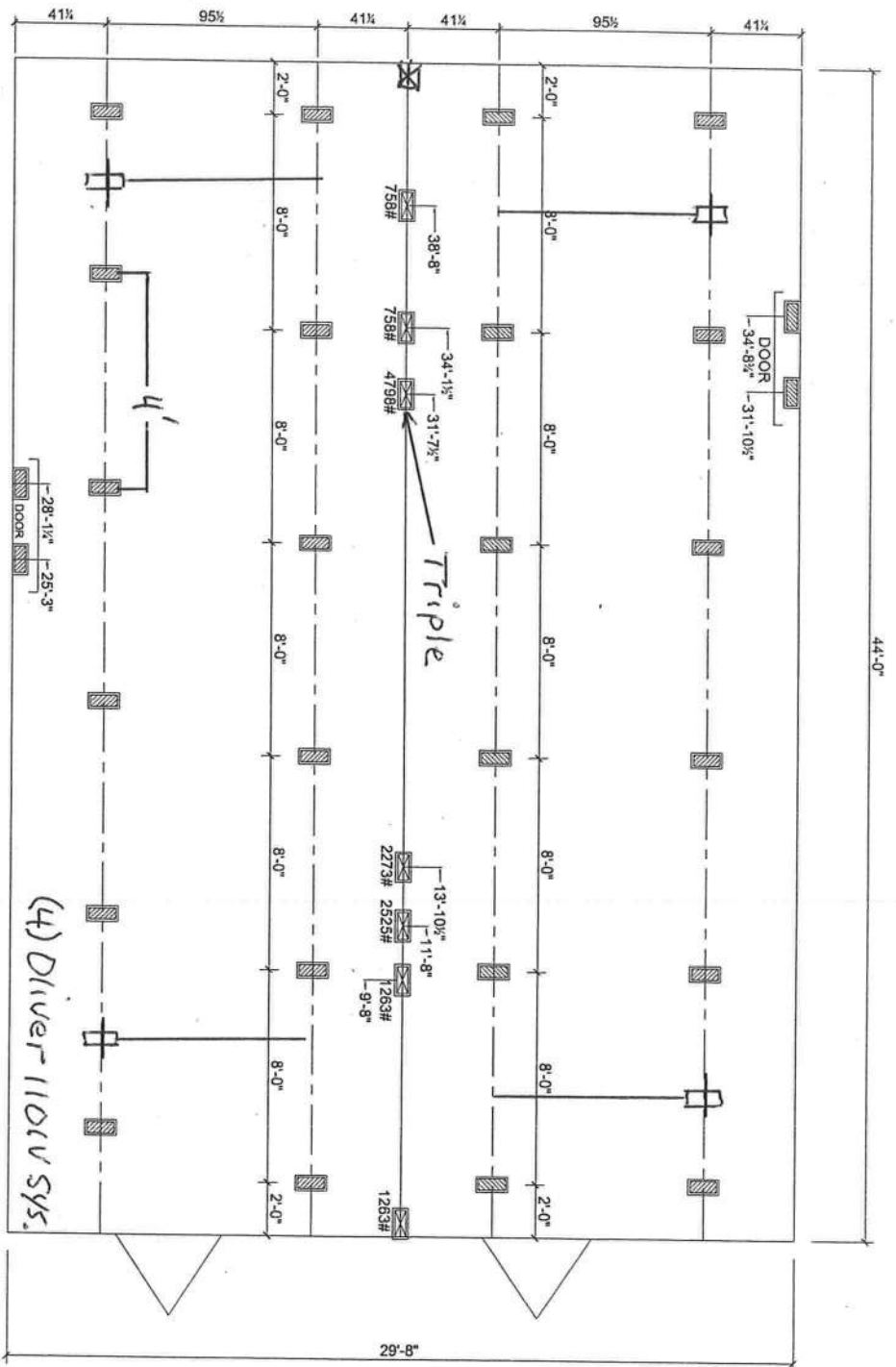

U-3443A

REQUIRED NUMBER AND LOCATION OF MODEL 1101 "V" BRACES FOR UP TO 4/12 ROOF PITCH

ALL WIDTHS; AND LENGTHS UP TO 52'

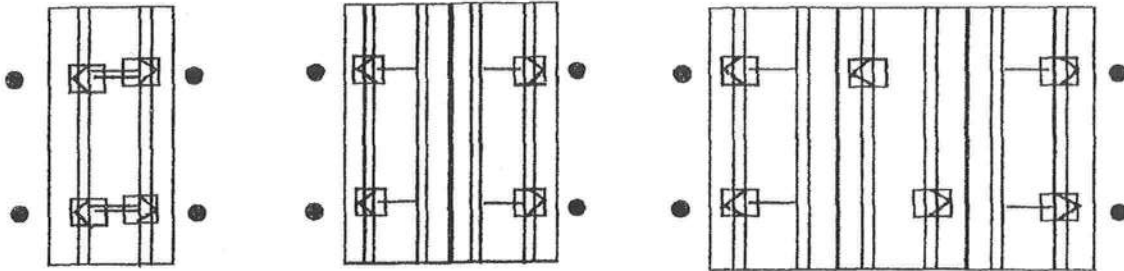

ALL WIDTHS; AND LENGTHS OVER 52' TO 80'

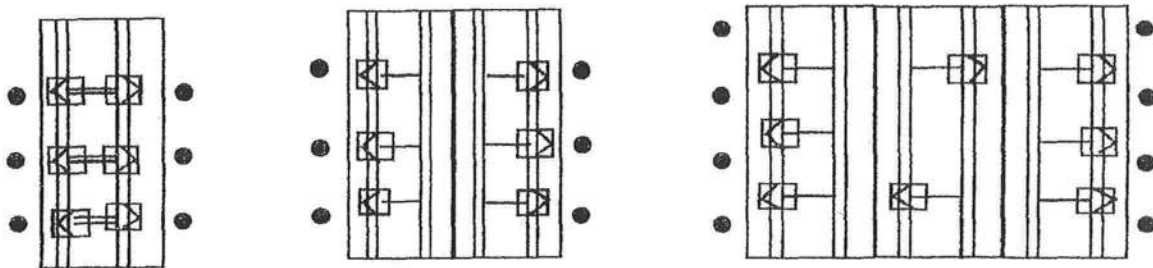

HOMES WITH 5/12 ROOF PITCH REQUIRE: PER FLORIDA REGULATIONS

6 systems for home lengths up to 52' and 8 systems for homes over 52' and up to 80'. One stabilizer plate and frame tie required at each lateral bracing system.

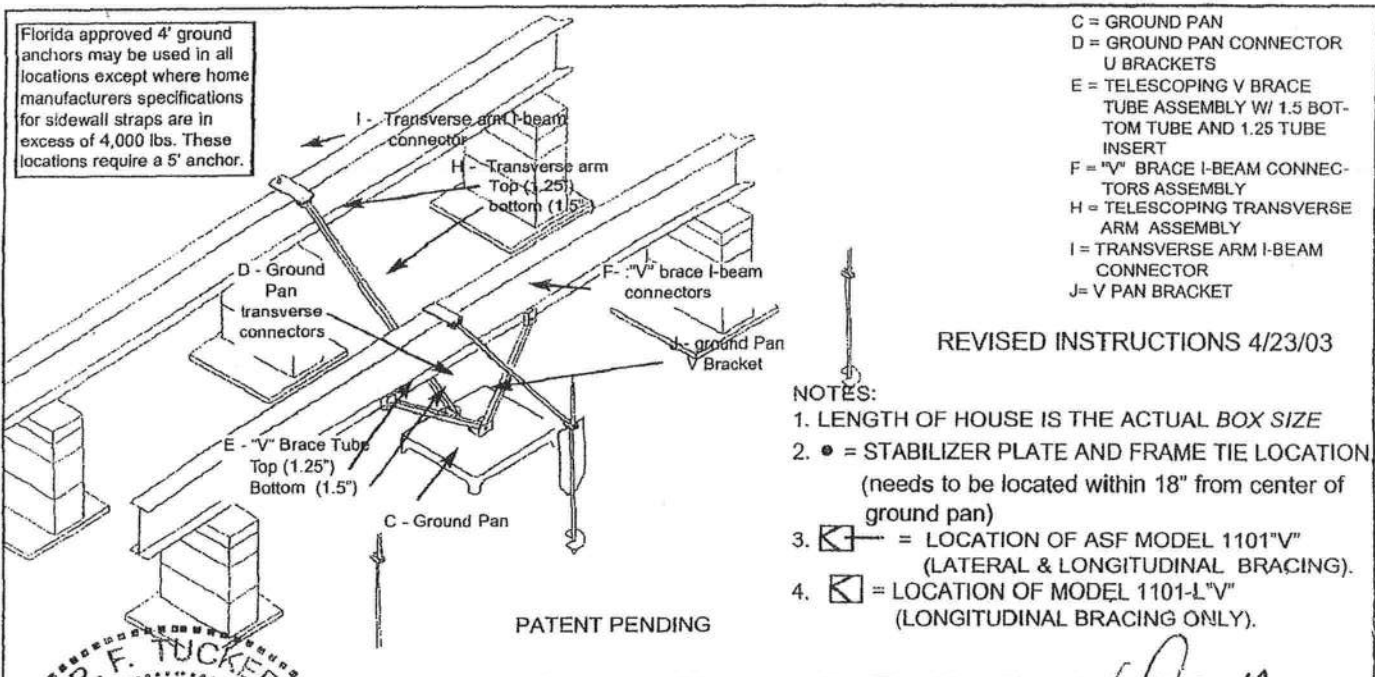

MANUFACTURED HOUSING FOUNDATION SYSTEMS
A DIVISION OF OLIVER TECHNOLOGIES, INC.
1-800-284-7437

Telephone: 931-796-4555
Fax: 931-796-8811
www.olivertechnologies.com

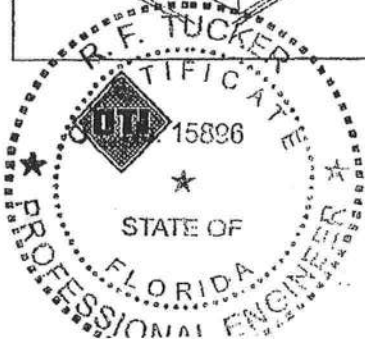

STATE OF FLORIDA
DEPARTMENT OF HEALTH
APPLICATION FOR CONSTRUCTION PERMIT

Permit Application Number

13-0402

Jonathon Cook

PART II - SITEPLAN

1 inch = 40 Feet

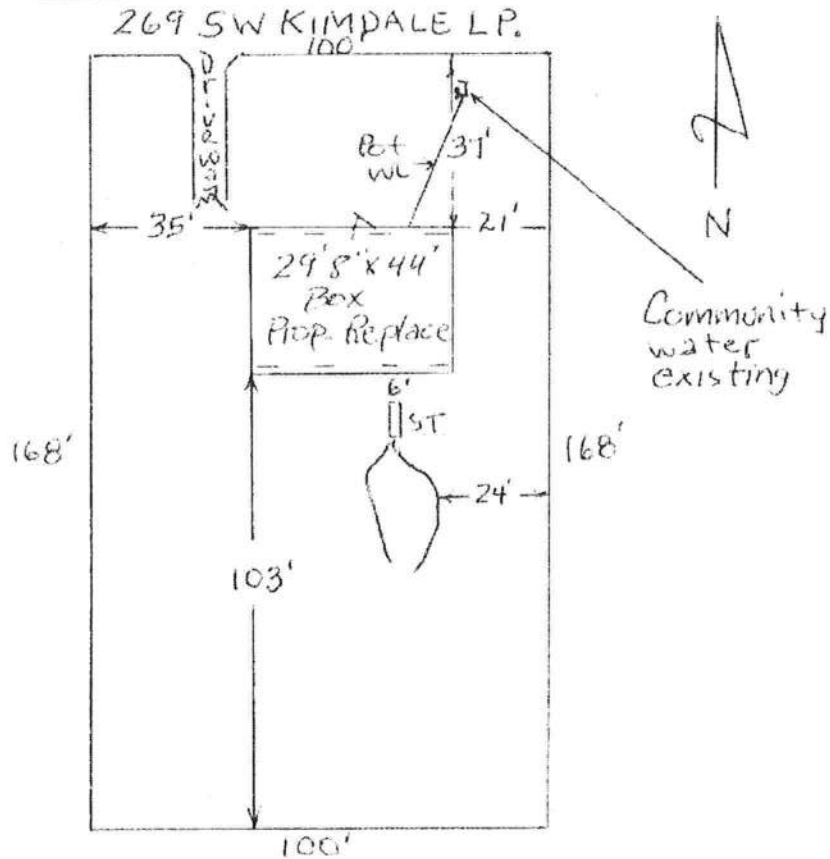

Robert M. Miller
7-29-13

EXIST. Existing Septic Tank

Site Plan submitted by
Plan Approved

Robert M. Miller

07-18-13

Not Approved

Agent

Date

7-29-13

37

Sally Ford Env Health Director Columbia

County Health Department

ALL CHANGES MUST BE APPROVED BY THE COUNTY HEALTH DEPARTMENT



State of Florida
DEPARTMENT OF
HIGHWAY SAFETY AND MOTOR VEHICLES
TALLAHASSEE, FLORIDA 32399-0500

FRED O. DICKINSON, III
Executive Director

March 20, 2002

Mr. Bert A. Moore, Financial Manager
Manufactured Housing Foundation Systems
Oliver Technologies, Inc.
Post Office Box 9 (467 Swan Avenue)
Hohenwald, Tennessee 38462

Dear Mr. Moore:

We wish to acknowledge receipt of your specifications and test results certifying that your Longitudinal Stabilizing and Lateral Bracing System, 1101 V, listed below complies with the specifications and regulations set by the Department of Highway Safety and Motor Vehicles, Rules 15C-1.0105, 15C-1.0107 and 15C-1.0108, Florida Administrative Code.

Installation instructions must be available at the installation site.

MODEL #

DESCRIPTION

1101 V

Longitudinal Stabilizing and Lateral Bracing System

NOTE: This system is for replacement of longitudinal anchors. This system can only be used with sidewall anchor spacing of 5'4". Maximum strut angle 45°.

If you have any questions, please advise at (407) 623-1340.

Sincerely,

A handwritten signature in black ink, reading "Phil Bergelt", is written over a horizontal line.

Phil Bergelt, Program Manager
Bureau of Mobile Home and
Recreational Vehicle Construction
Division of Motor Vehicles

PRB:srcb

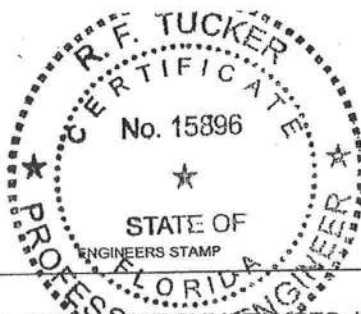

OLIVER TECHNOLOGIES, INC.
FLORIDA INSTALLATION INSTRUCTIONS FOR THE
MODEL 1101 "V" SERIES ALL STEEL FOUNDATION SYSTEM
MODEL 1101 "V" (STEPS 1-15)
MODEL 1101-L "V" LONGITUDINAL ONLY:
FOLLOW STEPS 1-9
FOR ADDING LATERAL ARM :
Follow Steps 10-15

ENGINEERS STAMP

1. SPECIAL CIRCUMSTANCES: If the following conditions occur - STOP! Contact Oliver Technologies at 1-800-284-7437 :
- a) Pier height exceeds 48" b) Length of home exceeds 76' c) Roof eaves exceed 16" d) Sidewall height exceed 96"
 - e) Location is within 1500 feet of coast

INSTALLATION OF GROUND PAN

- 2. Remove weeds and debris in an approximate two foot square to expose firm soil for each ground pan (C) .
 - 3. Place ground pan (C) directly below chassis I-beam . Press or drive pan firmly into soil until flush with or below soil.
- SPECIAL NOTE:** The longitudinal "V" brace system serves as a pier under the home and should be loaded as any other pier. It is recommended that after leveling piers, and one-half inch (1/2") before home is lowered completely on to piers, complete steps 4 through 9 below.

INSTALLATION OF LONGITUDINAL "V" BRACE SYSTEM

NOTE: WHEN INSTALLING THE MODEL # 1101-L "V" LONGITUDINAL SYSTEM ONLY, A MINIMUM OF 2 SYSTEMS PER FLOOR SECTION IS REQUIRED. SOIL TEST PROBE SHOULD BE USED TO DETERMINE CORRECT TYPE OF ANCHOR PER SOIL CLASSIFICATION. IF PROBE TEST READINGS ARE BETWEEN 175 & 275 A 5 FOOT ANCHOR MUST BE USED. IF PROBE TEST READINGS ARE BETWEEN 276 & 350 A 4 FOOT ANCHOR MAY BE USED. USE GROUND ANCHORS WITH DIAGONAL TIES AND STABILIZER PLATES EVERY 5'4" . VERTICAL TIES ARE ALSO REQUIRED ON HOMES SUPPLIED WITH VERTICAL TIE CONNECTION POINTS (PER FLORIDA REG.) .

- 4. Select the correct square tube brace (E) length for set - up (pier) height at support location. (The 18" tube is always used as the bottom part of the longitudinal arm). Note: Either tube can be used by itself, cut and drilled to length as long as a 40 to 45 degree angle is maintained.

PIER HEIGHT (Approx. 45 degrees Max.)	1.25" ADJUSTABLE Tube Length	1.50" ADJUSTABLE Tube Length
7 3/4" to 25"	22"	18"
24 3/4" to 32 1/4"	32"	18"
33" to 41"	44"	18"
40" to 48"	54"	18"

- 5. Install (2) of the 1.50" square tubes (E {18" tube}) into the "U" bracket (J), insert carriage bolt and leave nut loose for final adjustment.
- 6. Place I-beam connector (F) loosely on the bottom flange of the I-beam.
- 7. Slide the selected 1.25" tube (E) into a 1.50" tube (E) and attach to I-beam connectors (F) and fasten loosely with bolt and nut.
- 8. Repeat steps 6 through 7 to create the "V" pattern of the square tubes loosely in place. The angle is not to exceed 45 degree and not below 40 degrees.
- 9. After all bolts are tightened, secure 1.25" and 1.50" tubes using four(4) 1/4"-14 x 3/4" self-tapping screws in pre-drilled holes.

INSTALLATION OF LATERAL TELESCOPING TRANSVERSE ARM SYSTEM

THE MODEL 1101 "V" (LONGITUDINAL & LATERAL PROTECTION) ELIMINATES THE NEED FOR MOST STABILIZER PLATES & FRAME TIES.

NOTE: THE USE OF THIS SYSTEM REQUIRES VERTICAL TIES SPACED AT 5'4".

FOUR FOOT (4') GROUND ANCHOR MAY BE USED EXCEPT WHERE THE HOME MANUFACTURER SPECIFIES DIFFERENT.

- 10. Install remaining vertical tie-down straps and 4' ground anchors per home manufacturer's instructions. NOTE: Centerline anchors to be sized according to soil torque condition. Any manufacturer's specifications for sidewall anchor loads in excess of 4,000 lbs. require a 5' anchor.
- 11. NOTE: Each system is required to have a frame tie and stabilizer attached at each lateral arm stabilizing location. This frame tie & stabilizer plate needs to be located within 18" from of center ground pan.
- 12. Select the correct square tube brace (H) length for set-up lateral transverse at support location. The lengths come in either 60" or 72" lengths. (With the 1.50" tube as the bottom tube, and the 1.25" tube as the inserted tube.)
- 13. Install the 1.50 transverse brace (H) to the ground pan connector (D) with bolt and nut.
- 14. Slide 1.25" transverse brace into the 1.50" brace and attach to adjacent I-beam connector (I) with bolt and nut.
- 15. Secure 1.50" transverse arm to 1.25" transverse arm using four (4) 1/4" - 14 x 3/4" self-tapping screws in pre-drilled holes.



MANUFACTURED HOUSING FOUNDATION SYSTEMS
A DIVISION OF OLIVER TECHNOLOGIES, INC.
1-800-284-7437

Telephone: 931-796-4555
Fax: 931-796-8811
www.olivertechnologies.com

COLUMBIA COUNTY 9-1-1 ADDRESSING

P. O. Box 1787, Lake City, FL 32056-1787

PHONE: (386) 758-1125 * FAX: (386) 758-1365 * Email: ron_croft@columbiacountyfla.com

Addressing Maintenance

To maintain the Countywide Addressing Policy you must make application for a 9-1-1 Address at the time you apply for a building permit. The established standards for assigning and posting numbers to all principal buildings, dwellings, businesses and industries are contained in Columbia County Ordinance 2001-9. The addressing system is to enable Emergency Service Agencies to locate you in an emergency, and to assist the United States Postal Service and the public in the timely and efficient provision of services to residents and businesses of Columbia County.

DATE REQUESTED: 7/18/2013 DATE ISSUED: 7/19/2013

ENHANCED 9-1-1 ADDRESS:

269 SW KIMDALE LOOP

LAKE CITY FL 32024

PROPERTY APPRAISER PARCEL NUMBER:

03-5S-16-03457-006

Remarks:

RE-ISSUE OF EXISTING ADDRESS FOR REPLACEMENT STRUCTURE
ON PARCEL.

Address Issued By: SIGNED: / RONAL N. CROFT
Columbia County 9-1-1 Addressing / GIS Department

**NOTICE: THIS ADDRESS WAS ISSUED BASED ON LOCATION
INFORMATION RECEIVED FROM THE REQUESTER. SHOULD,
AT A LATER DATE, THE LOCATION INFORMATION BE FOUND
TO BE IN ERROR, THIS ADDRESS IS SUBJECT TO CHANGE.**

2594

Buddy & Staci Johnson

STATE OF FLORIDA
DEPARTMENT OF HEALTH
APPLICATION FOR CONSTRUCTION PERMIT

Permit Application Number _____

Jonathon Cook

PART II - SITEPLAN

1 inch = 40 Feet

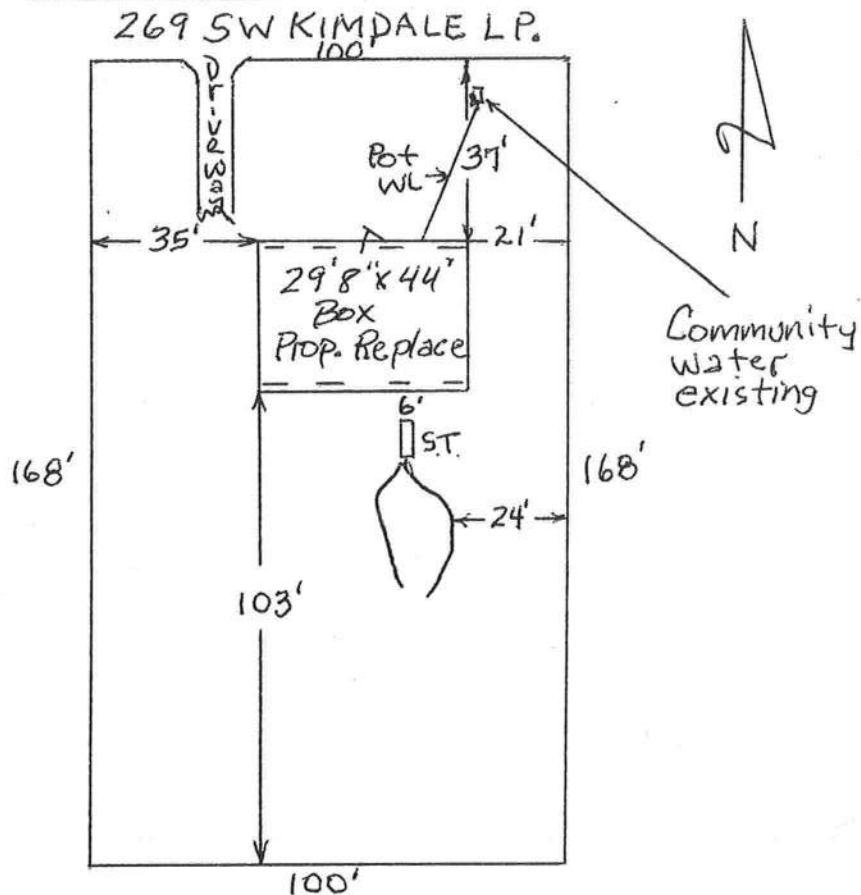

NOTES: Existing septic Tank.

Site Plan submitted by: Ronald Miller

07-18-13

Agent

Plan Approved _____

Not Approved _____

Date _____

By _____

County Health Department

ALL CHANGES MUST BE APPROVED BY THE COUNTY HEALTH DEPARTMENT

STATE OF FLORIDA

LAND OWNER AFFIDAVIT

This is to certify that I, (We), Buddy Johnson,
as the owner of the below described property:

Property tax Parcel ID number 03-55-16-03457-006

Subdivision (Name, lot, Block, Phase) Plantation Park w/2 lot 6

Give my permission for Jonathon Cook to place a

Circle one Mobile Home / Travel Trailer / Utility Pole Only / Single Family Home.

I (We) understand that the named person(s) above will be allowed to receive a building permit on the property number I (we) have listed above and this could result in an assessment for solid waste and fire protection services levied on this property.

Buddy Johnson
Owner Signature

7-16-13
Date

Owner Signature

Date

Owner Signature

Date

Sworn to and subscribed before me this 16 day of July, 2013. This

(These) person(s) are personally known to me or produced ID _____ (Type)

Nanci Brinkley
Notary Public Signature

Nanci Brinkley
Notary Printed Name

Notary Stamp/

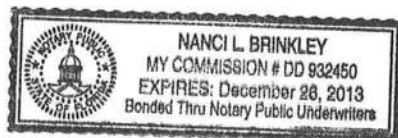

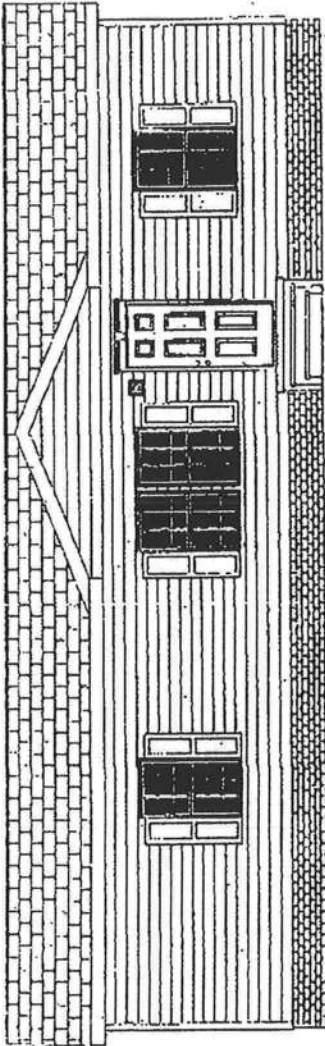

ALL DORMERS SHOWN ARE OPTIONAL. CUSTOMER CAN OPTION IN ANY OF THE DORMERS SHOWN.

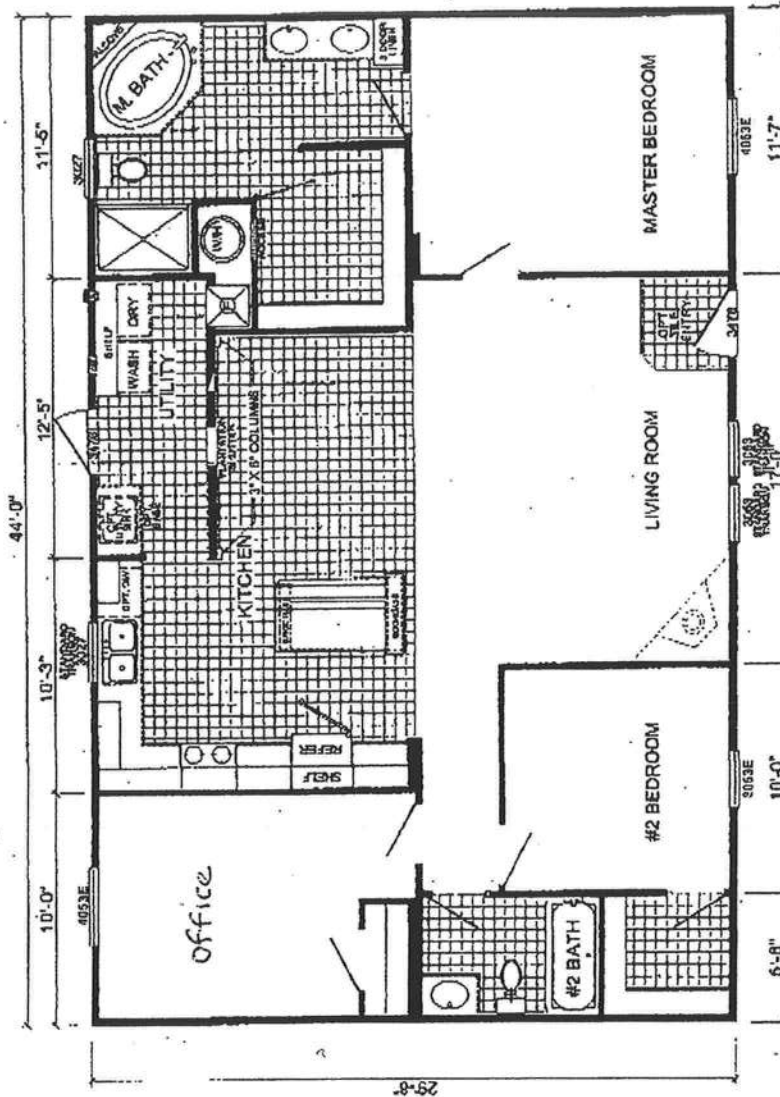

U-3443A

2-BEDROOM / 2-BATH

29' 8" X 44' - Approx. 1305 Sq. Ft.

Date: 7-2-08

* All room dimensions include closets and square footage figures are approximate.
* Tensim windows are available on optional 9'-0" eaveless houses only.

#5

Robert Whittle 07-18-13

WARRANTY DEED

This Warranty Deed made and executed the 1st day of March A.D. 2007, by **LENVIL H. DICKS**, a single man not residing on the property described herein, hereinafter called the grantor, to **BUDDY JOHNSON AND STACI JOHNSON, HIS WIFE**, whose post office address is 1568 SW DAIRY STREET, LAKE CITY, FL 32024, hereinafter called the grantee:

(Wherever used herein the terms "Grantor" and "Grantee" include all the parties to this instrument and the heirs, legal representatives and assigns of individuals, and the successors and assigns of corporation)

Witnesseth: That the grantor, for the consideration of the sum of \$ 10.00 and other valuable considerations, receipt whereof is hereby acknowledged, hereby grants, bargains, sells, aliens, remises, releases, conveys and confirms unto the grantee, all that certain land situate in Columbia County, Florida, viz:

WEST 100 FEET OF LOT 6, PLANTATION PARK, A SUBDIVISION AS RECORDED IN PLAT BOOK 4, PAGE 120, COLUMBIA COUNTY, FLORIDA, SUBJECT TO RESTRICTIONS RECORDED IN O. R. BOOK 0538, PAGES 0019-0022, COLUMBIA COUNTY, FLORIDA, AND SUBJECT TO POWER LINE EASEMENT.

Together with all the tenements, hereditaments and appurtenances thereto belong or in any-wise appertaining.

To Have and to Hold, the same in fee simple forever.

And the grantor hereby covenants with said grantee that the grantor is lawfully seized of said land in fee simple: that the grantor has good right and lawful authority to sell and convey said land; that the grantor hereby fully warrants the title said land and will defend the same against the lawful claims of all persons whomsoever; and that said land is free of all encumbrances, except taxes accruing subsequent to December 31, 1996.

In Witness Whereof, the said grantor has signed and sealed these presents the day and year first above written.

Signed, sealed and delivered in our presence:

Nanci Nettles

Signature of Witness

Nanci Nettles

Print name of Witness

Jon C. Jackson

Signature of witness

Jon C. Jackson

Print name of Witness

State of Florida

County of Columbia

I HEREBY CERTIFY that on this day, before me, an officer duly authorized in the State aforesaid and in the County aforesaid to take acknowledgments, personally appeared Lenvil H. Dicks, who is personally known to me to be the person described in and who executed the foregoing instrument, who was not required to furnish identification, and he acknowledged before me that he executed the same and who did not take an oath.

WITNESS my hand and official seal in the County and State last aforesaid this 1st day of March, A.D. 2007

This instrument prepared by: Bradley N. Dicks
Address: P.O. Box 513 Lake City, FL 32056

Nanci Nettles
Notary Public, State of Florida



Inst: 2007008078 Date: 04/10/2007 Time: 13:58
Doc Stamp-Deed : 92.40
DC, P. Dewitt Cason, Columbia County B: 1116 P: 118

MOBILE HOME INSTALLATION SUBCONTRACTOR VERIFICATION FORM

APPLICATION NUMBER 1307-49CONTRACTOR Ernest S. JohnsonPHONE (352) 494-8099

THIS FORM MUST BE SUBMITTED PRIOR TO THE ISSUANCE OF A PERMIT

In Columbia County one permit will cover all trades doing work at the permitted site. It is **REQUIRED** that we have records of the subcontractors who actually did the trade specific work under the permit. Per Florida Statute 440 and Ordinance 89-6, a contractor shall require all subcontractors to provide evidence of workers' compensation or exemption, general liability insurance and a valid Certificate of Competency license in Columbia County.

Any changes, the permitted contractor is responsible for the corrected form being submitted to this office prior to the start of that subcontractor beginning any work. Violations will result in stop work orders and/or fines.

ok MECHANICAL/ A/C <u>B-701</u> PLUMBING/ GAS	ELECTRICAL <u>1074</u>	Print Name <u>Glenn Whittington</u> License #: <u>EC13002957</u>	Signature <u>[Signature]</u> Phone #: <u>(386) 972-1700</u>
	MECHANICAL/ A/C <u>B-701</u>	Print Name <u>Robert Grant</u> License #: <u>CAC1814931</u>	Signature <u>[Signature]</u> Phone #: <u>800 859 3708</u>
	PLUMBING/ GAS	Print Name <u>Ernest S Johnson</u> License #: <u>IH1025249</u>	Signature <u>[Signature]</u> Phone #: <u>(352) 494-8099</u>

Specialty License	License Number	Sub-Contractors Printed Name	Sub-Contractors Signature
MASON			
CONCRETE FINISHER			

F. S. 440.103 Building permits; Identification of minimum premium policy.—Every employer shall, as a condition to applying for and receiving a building permit, show proof and certify to the permit issuer that it has secured compensation for its employees under this chapter as provided in ss. 440.10 and 440.38, and shall be presented each time the employer applies for a building permit.

Contractor Form; Subcontractor Form, 1/11

**COLUMBIA COUNTY
OFFICE**

M/H OCCUPANCY

COLUMBIA COUNTY, FLORIDA

Department of Building and Zoning Inspection

This Certificate of Occupancy is issued to the below named permit holder for the building and premises at the below named location, and certifies that the work has been completed in accordance with the Columbia County Building Code.

Parcel Number 03-5S-16-03457-006

Building permit No. 000031292

Permit Holder ERNEST JOHNSON

Owner of Building BUDDY JOHNSON/JONATHON COOK

Location: 269 SW KIMBLE LOOP, LAKE CITY, FL 32024

Date: 08/06/2013



John C.

Building Inspector

**POST IN A CONSPICUOUS PLACE
(Business Places Only)**