

REVISIONS	

SOFTPLAN
ARCHITECTURAL DESIGN SOFTWARE



FRONT ELY.



REAR ELY.

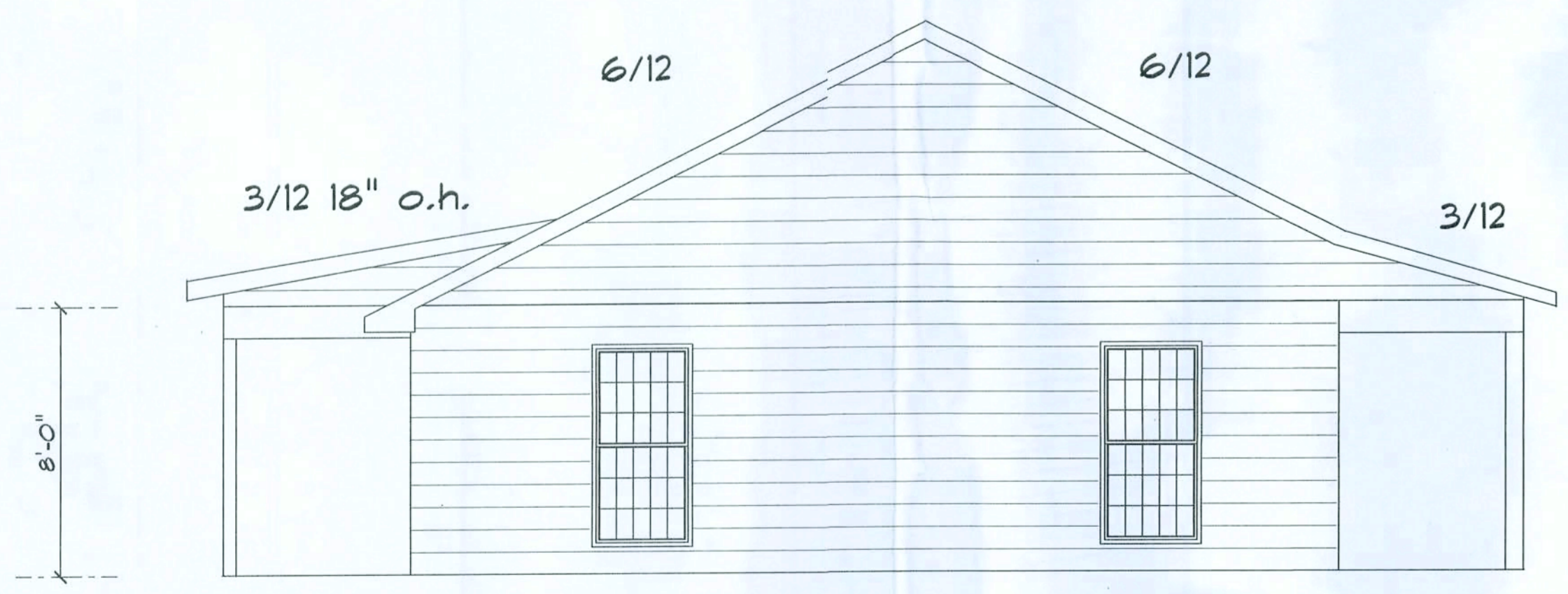

LEFT ELY.

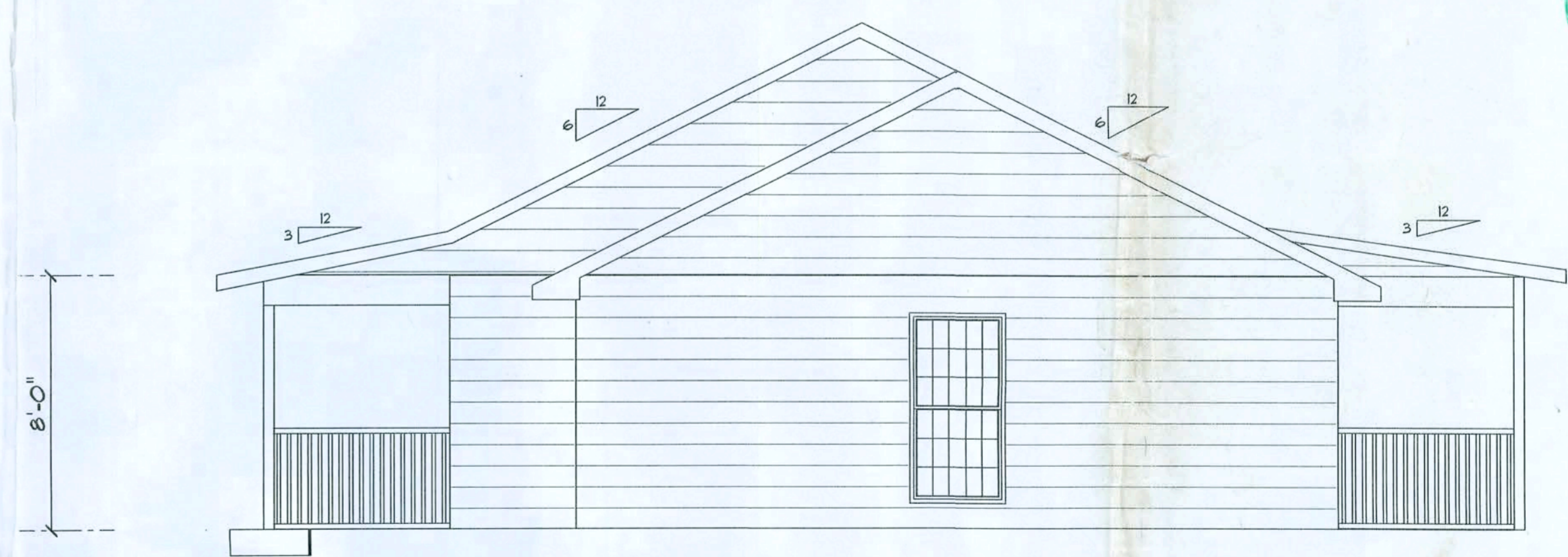

RIGHT ELY.

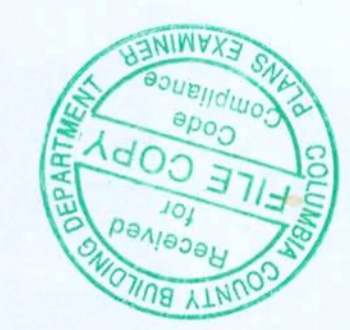

Jon & Pam
Smith Residence

ADDRESS:
253 NW Melrose Way
Lake City, Florida 32055
(Columbia County)

John Benz
Phone: (886) 623 - 3742

PRINTED DATE:
June 11, 2007

DRAWN BY: David Discoway
CHECKED BY:

DESIGNED BY:
John Benz

FINALS DATE:
06 / Jun / 07

JOB NUMBER:

DRAWING NUMBER
A-1
OF 3 SHEETS

AREA SUMMARY

LIVING AREA 1456 S.F.
 PORCH AREA 462 S.F.
 GARAGE AREA 480 S.F.
 TOTAL AREA 2398 S.F.

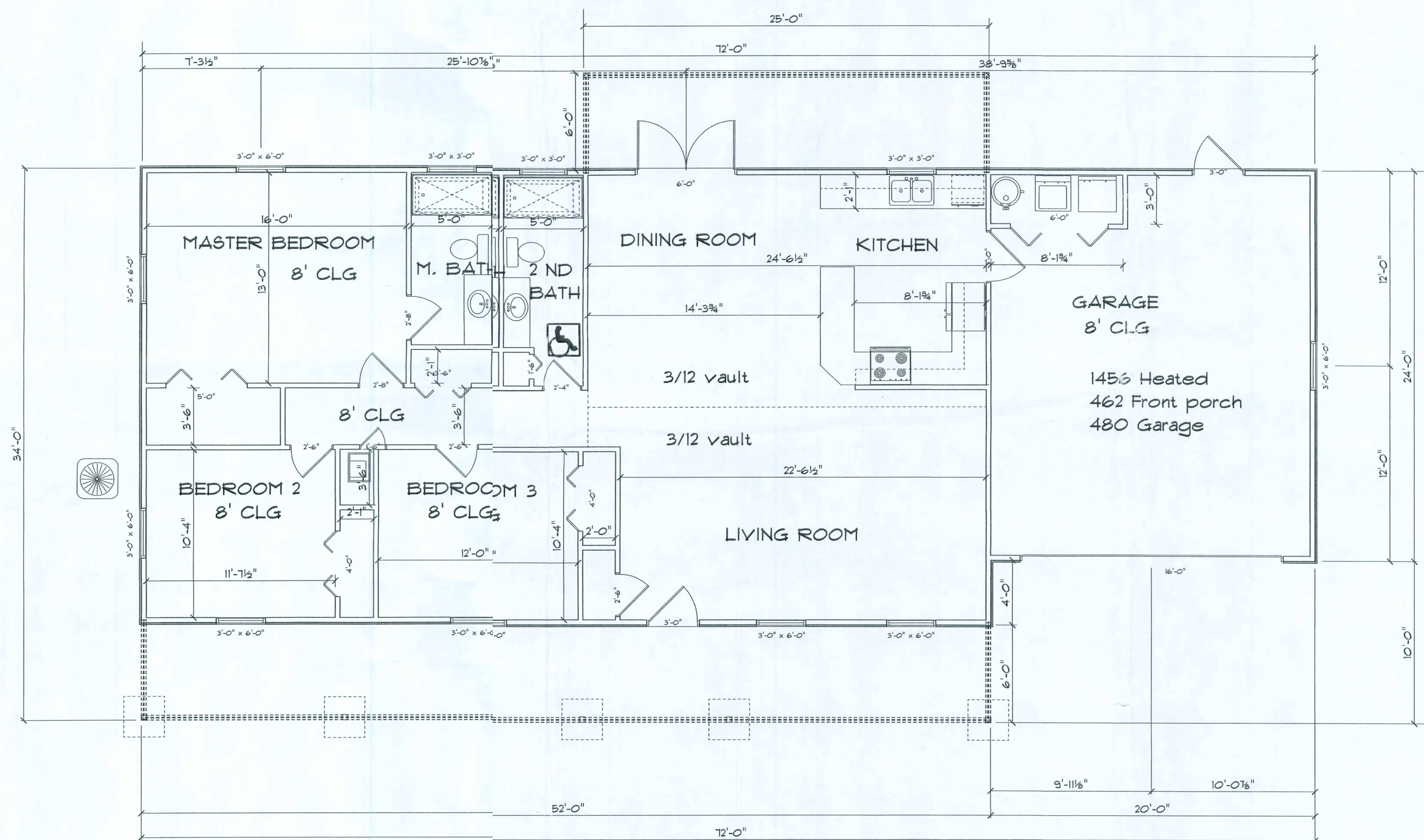

John & Pam
Smith Residence

ADDRESS:
253 NW Mellane Way
Lake City, Florida 32055
(Columbia County)

John Benz
Phone: (86) 623 - 3742

PRINTED DATE:
June 11, 2007

DRAWN BY: David Dinosor
CHECKED BY:

DESIGNED BY:
John Benz

FINALES DATE:
06 / Jun / 07

JOB NUMBER:

DRAWING NUMBER
A-2
OF 1 SHEETS

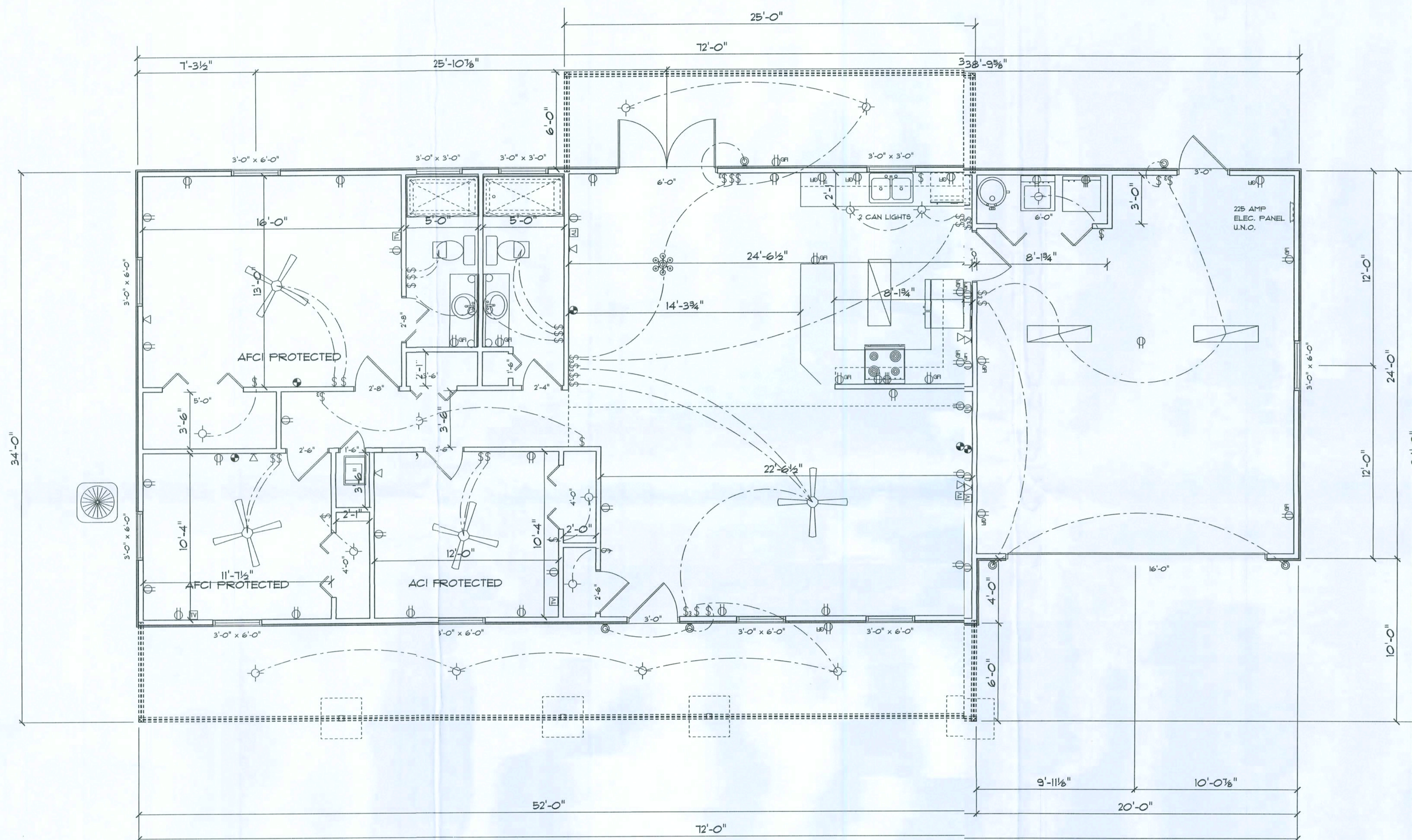

On the electrical plans identify the electrical service overcurrent protection device for the main electrical service. This device shall be installed on the exterior of structures to serve as a disconnecting means for the utility company electrical service. Conductors used from the exterior disconnecting means to a panel or sub panel shall have four-wire conductors, of which one conductor shall be used as an equipment ground.

ELECTRICAL	SYMBOL
ceiling fan	
ceiling lamp large	
ceiling light vent square	
chandelier	
fluorescent fixture	
track light	
wall mount l	
electrical panel	
cable tv outlet	
light	
outlet	
outlet 220v	
outlet gfi	
smoke detector	
switch	
switch 3 way	
telephone	

John & Pam
Smith Residence

ADDRESS:
253 NW Meliane Way
Lake City, Florida 32055
(Columbia County)

John Benz
Phone: (386) 623 - 3742

PRINTED DATE:

June 11, 2007

DRAWN BY: David Dsouway

CHECKED BY:

DESIGNED BY:

John Benz

FINALES DATE

06 / Jun / 07

JOB NUMBER:

DRAWING NUMBER

A-3

OF 3 SHEETS