

## Legend

### 2018 Flood Zones

0.2 PCT ANNUAL CHANCE

A

AE

AH

2018Aerials

Parcels

### Roads

Roads

others

Dirt

Interstate

Main

Other

Paved

Private

Lake City Limits

SRWMD Wetlands

LidarElevations

X

# Columbia County, FLA - Building & Zoning Property Map

Printed: Wed Nov 04 2020 08:41:15 GMT-0500 (Eastern Standard Time)

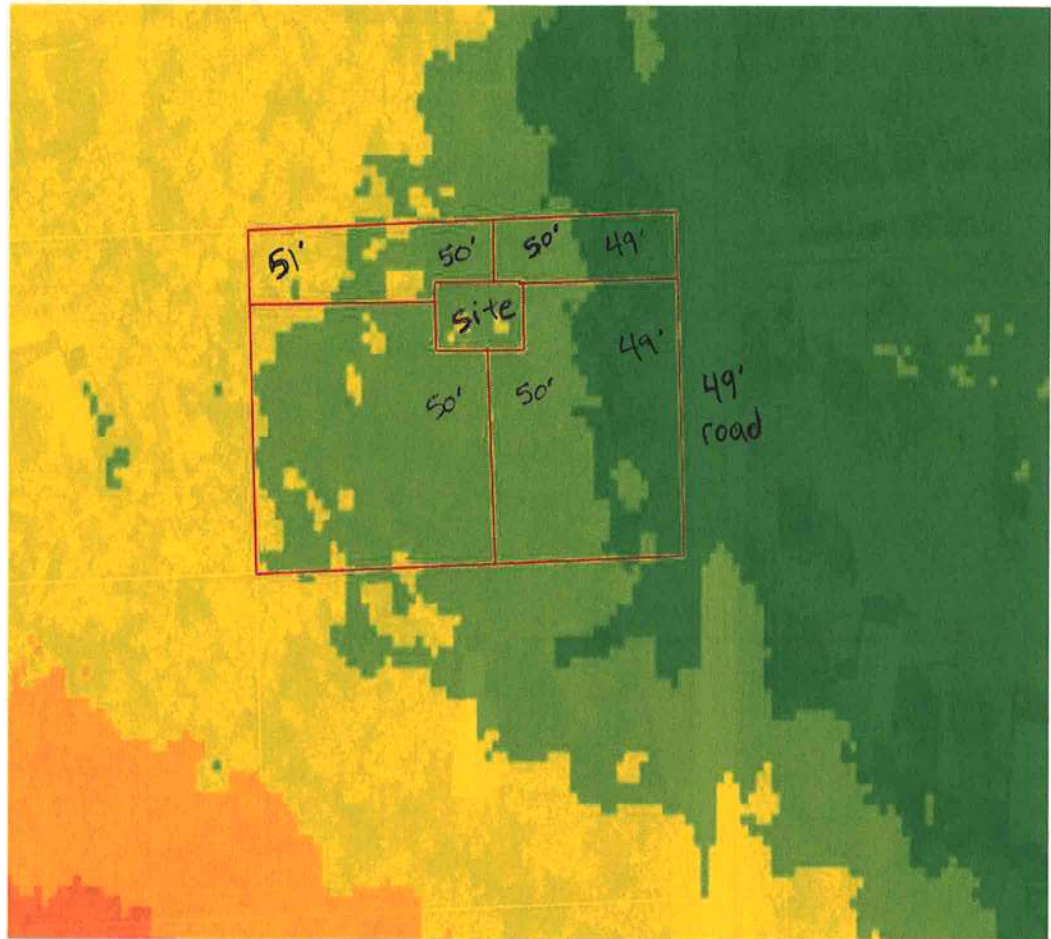

## Parcel Information

Parcel No: 36-5S-15-00488-080

Owner: WALFORD DANIEL &

Subdivision: SPRING HILLS

Lot: 14

Acres: 1.041399

Deed Acres: 1.04 Ac

District: District 2 Rocky Ford

Future Land Uses: Environmentally Sensitive Areas -1

Flood Zones:

Official Zoning Atlas: ESA-2

All data, information, and maps are provided "as is" without warranty or any representation of accuracy, timeliness of completeness. Columbia County, FL makes no warranties, express or implied, as to the use of the information obtained here. There are no implied warranties of merchantability or fitness for a particular purpose. The requester acknowledges and accepts all limitations, including the fact that the data, information, and maps are dynamic and in a constant state of maintenance, and update.