

223.96

Scale
1" = 50'
N
↑

Site Plan

3/27/25

Existing well

275'

322.32

12x44

Replacing Lot #2
141x52 w/ 141x40 SW

12' 14x40

138°

Existing septic

12x56

Driveway

317.92
SW Pinemont Rd

Steady Oaks MHC, LLC

215 Joyful Loop
Lake City, FL

parcel # 04-45-16-02772-058

CODE ENFORCEMENT DEPARTMENT
COLUMBIA COUNTY, FLORIDA
OUT OF COUNTY MOBILE HOME INSPECTION REPORT
(Only required for used homes)

COUNTY THE MOBILE HOME IS BEING MOVED FROM Bonita Springs
OWNERS NAME Shady Oaks MHC LLC PHONE 305-984-5511 CELL 305-984-5511
INSTALLER William Price PHONE 407-448-0953 CELL 386-963-4298
INSTALLERS ADDRESS 3300 150th Place Lake City FL 32024

MOBILE HOME INFORMATION

MAKE Desti YEAR 1999 SIZE 14 X 60
COLOR _____ SERIAL No. DW 69448
WIND ZONE II SMOKE DETECTOR YES

INTERIOR:

FLOORS good
DOORS good
WALLS good
CABINETS good

ELECTRICAL (FIXTURES/OUTLETS) Some outlets missing

EXTERIOR:

WALLS / SIDING good
WINDOWS missing screens, good
DOORS good

INSTALLER: APPROVED ☒ NOT APPROVED ☐

INSTALLER OR INSPECTORS PRINTED NAME William Price 

License No. 11-1041936 Date 3/27/25

NOTES: _____

ONLY THE ACTUAL LICENSE HOLDER CAN SIGN THIS FORM.

NO WIND ZONE ONE MOBILE HOMES WILL BE PERMITTED. MOBILE HOMES PRIOR TO 1977 ARE PRE-HUD AND THE WIND ZONE MUST BE PROVEN TO BE PERMITTED.

BEFORE THE MOBILE HOME CAN BE MOVED INTO COLUMBIA COUNTY THIS FORM MUST BE COMPLETED AND RETURNED TO THE COLUMBIA COUNTY BUILDING DEPARTMENT.

ONCE MOVED INTO COLUMBIA COUNTY AN INSPECTOR MUST COMPLETE A PRELIMINARY INSPECTION ON THE MOBILE HOME. CALL 386-719-2023 TO SET UP THIS INSPECTION. NO PERMIT WILL BE ISSUED BEFORE THIS IS DONE.

Licensed Installer Approval Signature  Date 3-27-25

PERMIT NUMBER

page 2 of 2

POCKET PENETROMETER TEST

The pocket penetrometer tests are rounded down to psi or check here to declare 1000 lb. soil ☒ without testing.

x 1000 x 1000 x 1000

POCKET PENETROMETER TESTING METHOD

1. Test the perimeter of the home at 6 locations.
2. Take the reading at the depth of the footer.
3. Using 500 lb. increments, take the lowest reading and round down to that increment.

x 1000 x 1000 x 1000

TORQUE PROBE TEST

The results of the torque probe test is inch pounds or check here if you are declaring 5' anchors without testing. A test showing 275 inch pounds or less will require 5 foot anchors.

Note: A state approved lateral arm system is being used and 4 ft. anchors are allowed at the sidewall locations. (Understand 5 ft. anchors are required at all centerline the points where the torque test reading is 275 or less and where the mobile home manufacturer may requires anchors with 4000 lb. holding capacity.)

Installer's initials

ALL TESTS MUST BE PERFORMED BY A LICENSED INSTALLER

Installer Name

William M. M.

Date Tested

3/27/25

Electrical

Connect electrical conductors between multi-wide units, but not to the main power source. This includes the bonding wire between multi-wide units. Pg. ☒

Plumbing

Connect all sewer drains to an existing sewer tap or septic tank. Pg. ☒

Connect all potable water supply piping to an existing water meter, water tap, or other independent water supply systems. Pg. ☒

Site Preparation

Debris and organic material removed ☒ Swale ☒ Pad ☒ Other ☒

Fastening multi wide units

Floor:	Type Fastener:	Length:	Spacing:
Walls:	Type Fastener:	Length:	Spacing:
Roof:	Type Fastener:	Length:	Spacing:

For used homes a min. 30 gauge 18 wide galvanized metal strip will be centered over the peak of the roof and fastened with galv. roofing nails at 2' on center on both sides of the centerline.

Gasket (weatherproofing requirement)

I understand a properly installed gasket is a requirement of all new and used homes and that condensation, mold, mildew and buckled marriage walls are a result of a poorly installed or no gasket being installed. I understand a ship of tape will not serve as a gasket.

Installer's initials

Type gasket Pg.

Installed Between Floors Yes
Between Walls Yes
Bottom of ridgebeam Yes

Weatherproofing

The bottomboard will be repaired and/or taped. Yes ☒ Pg.
Siding on units is installed to manufacturer's specifications. Yes ☒
Fireplace chimney installed so as not to allow intrusion of rain water. Yes ☒

Miscellaneous

Skirting to be installed. Yes ☒ No ☒
Dryer vent installed outside of skirting. Yes ☒ N/A ☒
Range downflow vent installed outside of skirting. Yes ☒ N/A ☒
Drain lines supported at 4 foot intervals. Yes ☒
Electrical crossovers protected. Yes ☒
Other: ☒

Installer verifies all information given with this permit worksheet is accurate and true based on the

Installer Signature

William M. M.

Date 3-27-25

All information on this worksheet must be filled out completely to be accepted.

PERMIT NUMBER

PERMIT WORKSHEET

page 1 of 2

Installer

William Price

License #

1H-1041936

Owner Name & Address of home being installed

Shawn Ellis

Manufacturer

215 South Central Loop Lot 9
Wichita KS 67224
60814

NOTE:

If home is a single wide fill out one half of the blocking plan. If home is a triple or quad wide sketch in remainder of home.

I understand Lateral Arm Systems cannot be used on any home (new or used) where the sidewall ties exceed 5 ft 4 in.

Installer's initials

WPE

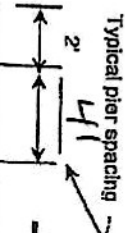

Show locations of Longitudinal and Lateral Systems (use dark lines to show these locations)

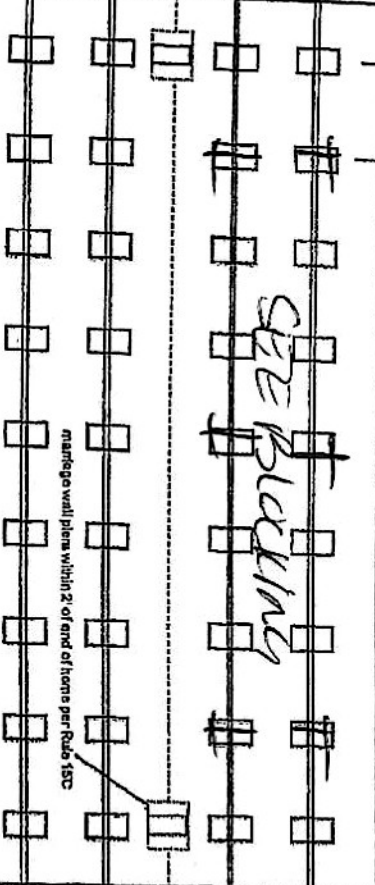

marriage wall piers within 2' of end of home per Rule 15C

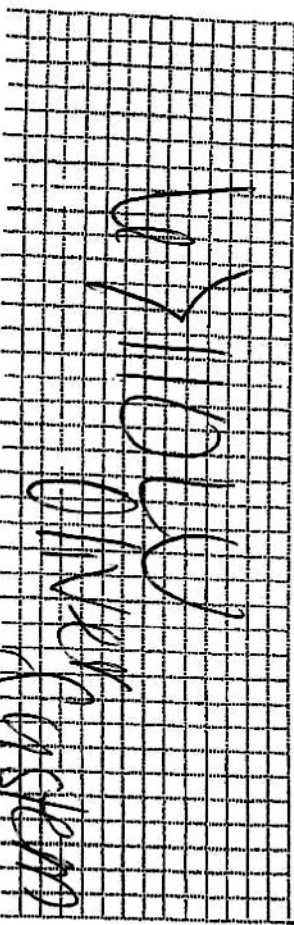

New Home ☐

Used Home ☒

Year Model

1H4425

Home is installed in accordance with Rule 15-C

Single wide ☒

Double wide ☐

Triple/Quad ☐

Serial #

1H4425

PIER SPACING TABLE FOR USED HOMES

Load bearing capacity (sq in)	16" x 16" (256)	18" 1/2" x 18" 1/2" (342)	20" x 20" (400)	22" x 22" (484)	24" x 24" (576)	26" x 26" (676)
1000 psf	3'	4'	5'	6'	7'	8'
1500 psf	4'	5'	6'	7'	8'	9'
2000 psf	5'	6'	7'	8'	9'	10'
2500 psf	6'	7'	8'	9'	10'	11'
3000 psf	7'	8'	9'	10'	11'	12'
3500 psf	8'	9'	10'	11'	12'	13'

* Interpolated from Rule 15C-1 pier spacing table

PIER PAD SIZES

I-beam pier pad size

17x25

Perimeter pier pad size

16x16

Other pier pad sizes (required by the mfg.)

Draw the approximate locations of marriage wall openings 4 foot or greater. Use this symbol to show the piers.

List all marriage wall openings greater than 4 foot and their pier pad sizes below.

Opening

Pier pad size

4 ft 2x 5 ft

FRAME TIES

within 2' of end of home spaced at 5 4" oc

OTHER TIES

Number

Longitudinal Stabilizing Device (LSD), Manufacturer Stabilizing Device w/ Lateral Arms Manufacturer

Sidewall Longitudinal Marriage wall Shearwall

PERMIT WORKSHEET

page 2 of 2

Shelly Balkle
 Parcel # 04-45-16-02772-058
 215 Jaffet Loop Lot #2

14KWC
 Reinforced
 blocking

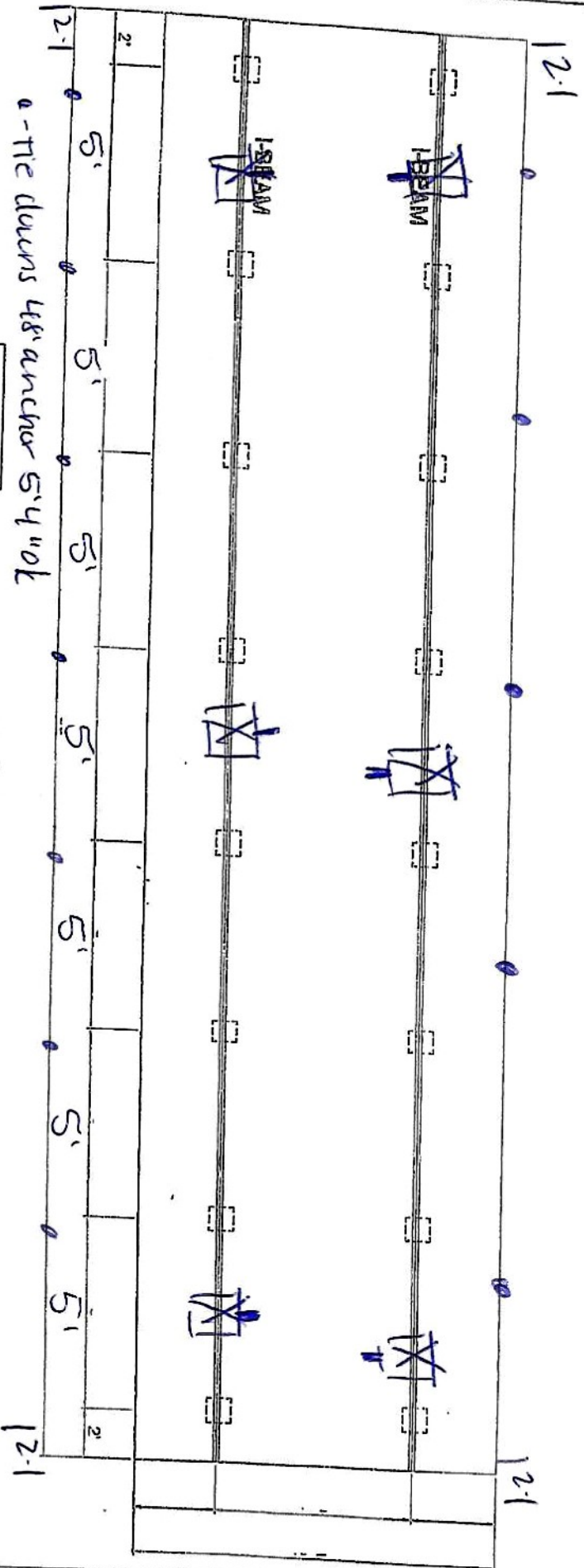

a-tie downs 48" anchor 5'4" ok

☐ BLOCKING

- 17x25 #4s w/ 18x8x16
 4" o/c

1) ALL EXTERIOR DOORS, BAY WINDOWS, RECESSED
 SIDEWALLS AND EXTERIOR WALL OPENINGS 48"
 OR GREATER. WILL REQUIRE BLOCKING ON EACH SIDE.

☒ Over Tech

* All perimeter doors 14KWC

Shelly Oaks

Parcel# 04 45-16-02772-058
215 Joffe Loop
Lake City FL 32064

14X10
SW

replacement (proposed)
840sq-ft

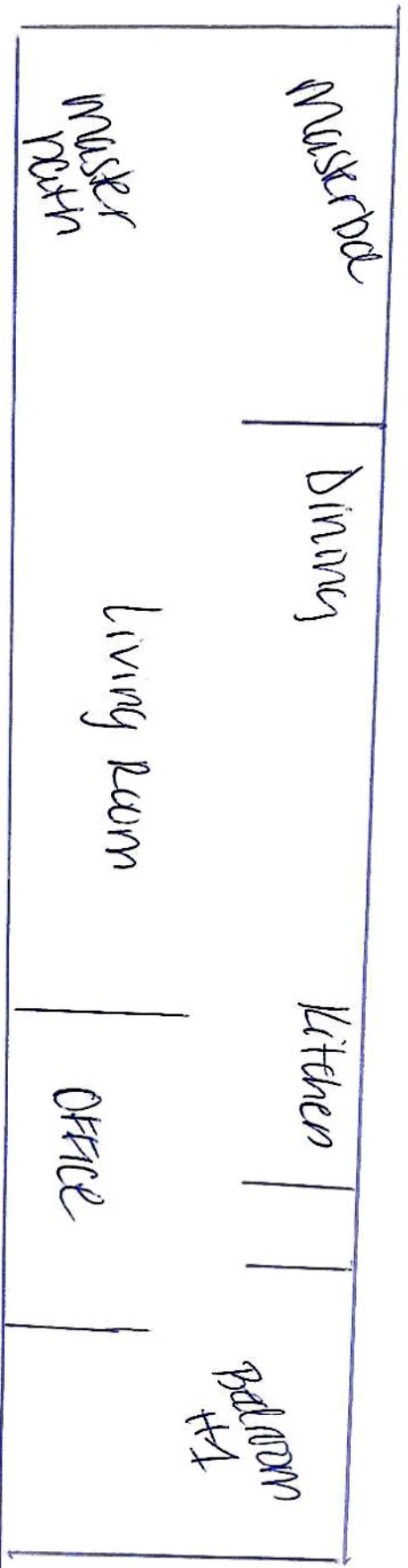

CO

3/27/25

MUDLO BLUES
Shady Oaks

SECURITY
Columbia

License Number: IH / 1041936 / 1 Name: WILLIAM R PRICE

Order #: 6454

Label #: 116425

Manufacturer:

(Check Size of Home)

Homeowner:

Year Model:

Single _____

Address:

Length & Width:

Double _____

City/State/Zip:

Type Longitudinal System:

Triple _____

Phone #:

Type Lateral Arm System:

HUD Label #:

Date Installed:

New Home: _____ Used Home: _____

Soil Bearing / PSF:

Installed Wind Zone:

Data Plate Wind Zone:

Torque Probe / in-lbs:

Permit #:

Note:

STATE OF FLORIDA
INSTALLATION CERTIFICATION LABEL

116425

LABEL #

DATE OF INSTALLATION

WILLIAM R PRICE

NAME

IH / 1041936 / 1

6454

LICENSE #

ORDER #

CERTIFIES THAT THE INSTALLATION OF THIS MOBILE HOME IS
IN ACCORDANCE WITH FLORIDA STATUTES 320.8249, 320.8325
AND RULES OF THE HIGHWAY SAFETY AND MOTOR VEHICLES.

INSTRUCTIONS

PLEASE WRITE DATE OF
INSTALLATION AND AFFIX
LABEL NEXT TO HUD LABEL.
USE PERMANENT INK PEN
OR MARKER ONLY.
COMPLETE INFORMATION
ABOVE AND KEEP ON FILE
FOR A MINIMUM OF 2 YEARS.
YOU ARE REQUIRED TO
PROVIDE COPIES WHEN
REQUESTED.