

Columbia County Property Appraiser

Jeff Hampton

2024 Working Values
updated: 5/16/2024

Parcel: << 28-3S-16-02372-605 (9182) >>

Owner & Property Info

Result: 6 of 26

Owner	ANDERSON LIVING TRUST 757 NW ZACK DR LAKE CITY, FL 32055		
Site	757 NW ZACK DR, LAKE CITY		
Description*	LOT 5 ARBOR GREENE AT EMERALD LAKES PHASE 2, AND BEGIN AT NE COR OF LOT 7 ARBOR GREENE AT EMERALD LAKES PHASE 2, RUN S 12 DEG W 134.80 FT, S 79 DEG W 103.82 FT, N 04 DEG E 96.37 FT, N 66 DEG E 135.75 FT TO POB (AKA LOT 7-A ARBOR GREENE AT EMERALD LAKES PHA...more>>>		
Area	0.75 AC	S/T/R	28-3S-16
Use Code**	SINGLE FAMILY (0100)	Tax District	2
*The Description above is not to be used as the Legal Description for this parcel in any legal transaction. **The Use Code is a FL Dept. of Revenue (DOR) code and is not maintained by the Property Appraiser's office. Please contact your city or county Planning & Zoning office for specific zoning information.			

Property & Assessment Values

2023 Certified Values			2024 Working Values		
Mkt Land	\$42,000		Mkt Land	\$45,000	
Ag Land	\$0		Ag Land	\$0	
Building	\$283,781		Building	\$297,472	
XFOB	\$13,936		XFOB	\$13,936	
Just	\$339,717		Just	\$356,408	
Class	\$0		Class	\$0	
Appraised	\$339,717		Appraised	\$356,408	
SOH Cap [?]	\$106,931		SOH Cap [?]	\$116,743	
Assessed	\$232,786		Assessed	\$239,665	
Exempt	HX HB \$50,000		Exempt	HX HB \$50,000	
Total Taxable	county:\$182,786 city:\$0 other:\$0 school:\$207,786		Total Taxable	county:\$189,665 city:\$0 other:\$0 school:\$214,665	

Aerial Viewer Pictometry Google Maps

2023 2022 2019 2016 2013 Sales

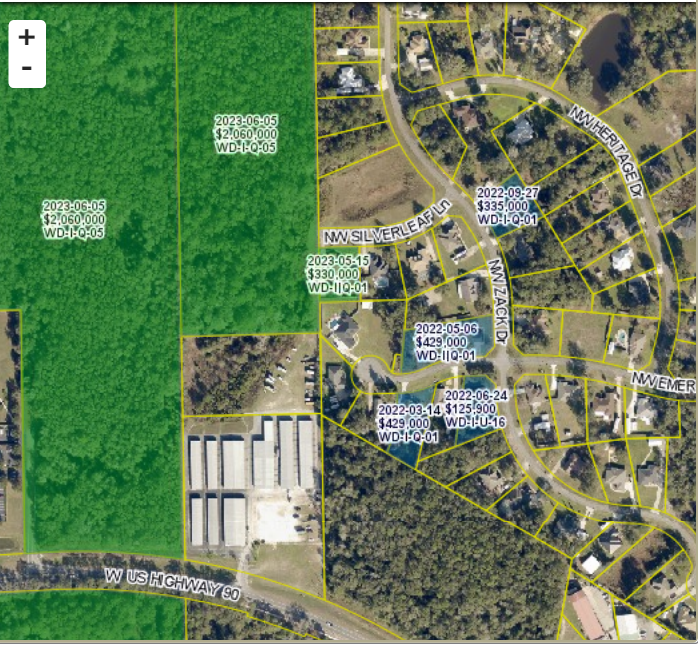

Sales History

Sale Date	Sale Price	Book/Page	Deed	V/I	Qualification (Codes)	RCode
4/15/2009	\$100	1171/0547	WD	V	U	11
9/9/2008	\$16,000	1159/2446	WD	V	U	01
10/30/2003	\$21,500	0999/1348	WD	V	Q	
10/30/2003	\$21,500	0999/1294	WD	V	Q	

Building Characteristics

Bldg Sketch	Description*	Year Blt	Base SF	Actual SF	Bldg Value
Sketch	SINGLE FAM (0100)	2004	2379	3626	\$297,472
*Bldg Desc determinations are used by the Property Appraisers office solely for the purpose of determining a property's Just Value for ad valorem tax purposes and should not be used for any other purpose.					

Extra Features & Out Buildings

Code	Desc	Year Blt	Value	Units	Dims
0180	FPLC 1STRY	2004	\$2,000.00	1.00	0 x 0
0166	CONC,PAVMT	2004	\$3,776.00	1888.00	0 x 0
0294	SHED WOOD/VINYL	2007	\$3,360.00	240.00	10 x 24
0120	CLFENCE 4	2013	\$600.00	1.00	0 x 0
0030	BARN,MT	2017	\$3,500.00	1.00	0 x 0
0262	PRCH,FOP	2017	\$700.00	1.00	0 x 0

Land Breakdown

Code	Desc	Units	Adjustments	Eff Rate	Land Value
0100	SFR (MKT)	1.000 LT (0.500 AC)	1.0000/1.0000 1.0000/ /	\$30,000 /LT	\$30,000
0000	VAC RES (MKT)	0.500 LT (0.250 AC)	1.0000/1.0000 1.0000/ /	\$30,000 /LT	\$15,000

Search Result: 6 of 26

© Columbia County Property Appraiser | Jeff Hampton | Lake City, Florida | 386-758-1083

by: GrizzlyLogic.com

The information presented on this website was derived from data which was compiled by the Columbia County Property Appraiser Office solely for the governmental purpose of property assessment. This information should not be relied upon by anyone as a determination of the ownership of property or market value. No warranties, expressed or implied, are provided for the accuracy of the data herein, it's use, or it's interpretation. This website was last updated: 5/16/2024 and may not reflect the data currently on file at our office.