



**ProBuilt Steel Buildings**

📍 3752 W US Hwy 90  
Florida 32055

✉ clehr@probuiltsteel.com

☎ (386) 754-1818

**Sales: John Tidrick**

📍 3752 W US Hwy 90  
Florida 32055

✉ jtidrick@probuiltsteel.com

44

Building Quote  
**QTE-007458**

Date  
**08/22/2023**

Total  
**\$14,090.05**

**CUSTOMER DETAILS**

<p><b>DOUG GRAHAM</b></p> <p>Billing Address 📍</p> <p>Shipping Address 📍</p> <p>✉ doug_grahams@hotmail.com</p> <p>☎ (386) 365-1410</p>	<p><b>Standard Garages - 24 x 40 x 10</b></p> <div style="display: flex; align-items: flex-start;"> <div style="flex: 1;"> <p><input type="checkbox"/> Roof Color: Galvalume</p> <p><input type="checkbox"/> Trim Color: White</p> <p><input checked="" type="checkbox"/> Sides/Ends Color: Pewter Gray</p> <p><input type="checkbox"/> Wainscot Color: NA</p> </div> <div style="flex: 1; text-align: center;">  </div> </div>					
<p>Ready for Installation? ____    Jobsite Level? ____    Permit Required? ____    Inside City Limit? ____    Electricity Available? ____    Installation Surface? <u>Concrete</u></p>						
<table style="width: 100%; border-collapse: collapse;"> <tr> <td style="width: 20%;">Building Dimension <b>24'W x 40'L x 10'H</b></td> <td style="width: 20%;">Roof Style <b>Vertical</b></td> <td style="width: 20%;">Gauge <b>14 Gauge</b></td> <td style="width: 20%;">Wind/Snow Rating <b>150 MPH Wind Load Certified</b></td> <td style="width: 20%;">Distance on Center <b>5 Feet</b></td> </tr> </table>		Building Dimension <b>24'W x 40'L x 10'H</b>	Roof Style <b>Vertical</b>	Gauge <b>14 Gauge</b>	Wind/Snow Rating <b>150 MPH Wind Load Certified</b>	Distance on Center <b>5 Feet</b>
Building Dimension <b>24'W x 40'L x 10'H</b>	Roof Style <b>Vertical</b>	Gauge <b>14 Gauge</b>	Wind/Snow Rating <b>150 MPH Wind Load Certified</b>	Distance on Center <b>5 Feet</b>		

24X40' (Roof 41') Vertical Roof	1	\$5,795.00
10' Height	1	\$685.00
150 MPH Wind Load Certified	1	\$0.00
3/12' Roof Pitch	1	\$0.00
Front Wall Closed Horizontal	1	\$1,435.00
Back Wall Closed Horizontal	1	\$1,435.00
Left Closed Horizontal	1	\$752.50
Right Closed Horizontal	1	\$752.50
10x8 ft Garage Door on Right Wall (Certified)	1	\$1,100.00
10x8 ft Garage Door on Right Wall (Certified)	1	\$1,100.00
10x8 ft Garage Door on Left Wall (Certified)	1	\$1,100.00
10x8 ft Garage Door on Left Wall (Certified)	1	\$1,100.00
36x80 inch Walk-in Door on Right Wall	1	\$300.00
26 GA Panel Upgrade	1	\$0.00
Colored Screws	1	\$0.00
Manufacturer Discount	1	\$2,333.25

<b>NOTES</b>	Sub Total:	<b>\$13,221.75</b>
	Sales Tax (6%)	<b>\$793.30</b>
	County Tax (0.567%)	<b>\$75.00</b>
	Additional Charges	<b>\$0.00</b>
	<b>Grand Total</b>	<b>\$14,090.05</b>
	<b>Pay Now</b>	
	<b>Downpayment</b>	<b>\$1,983.26</b>
	<b>Balance Due</b>	<b>\$12,106.79</b>

**BUILDING VIEW**

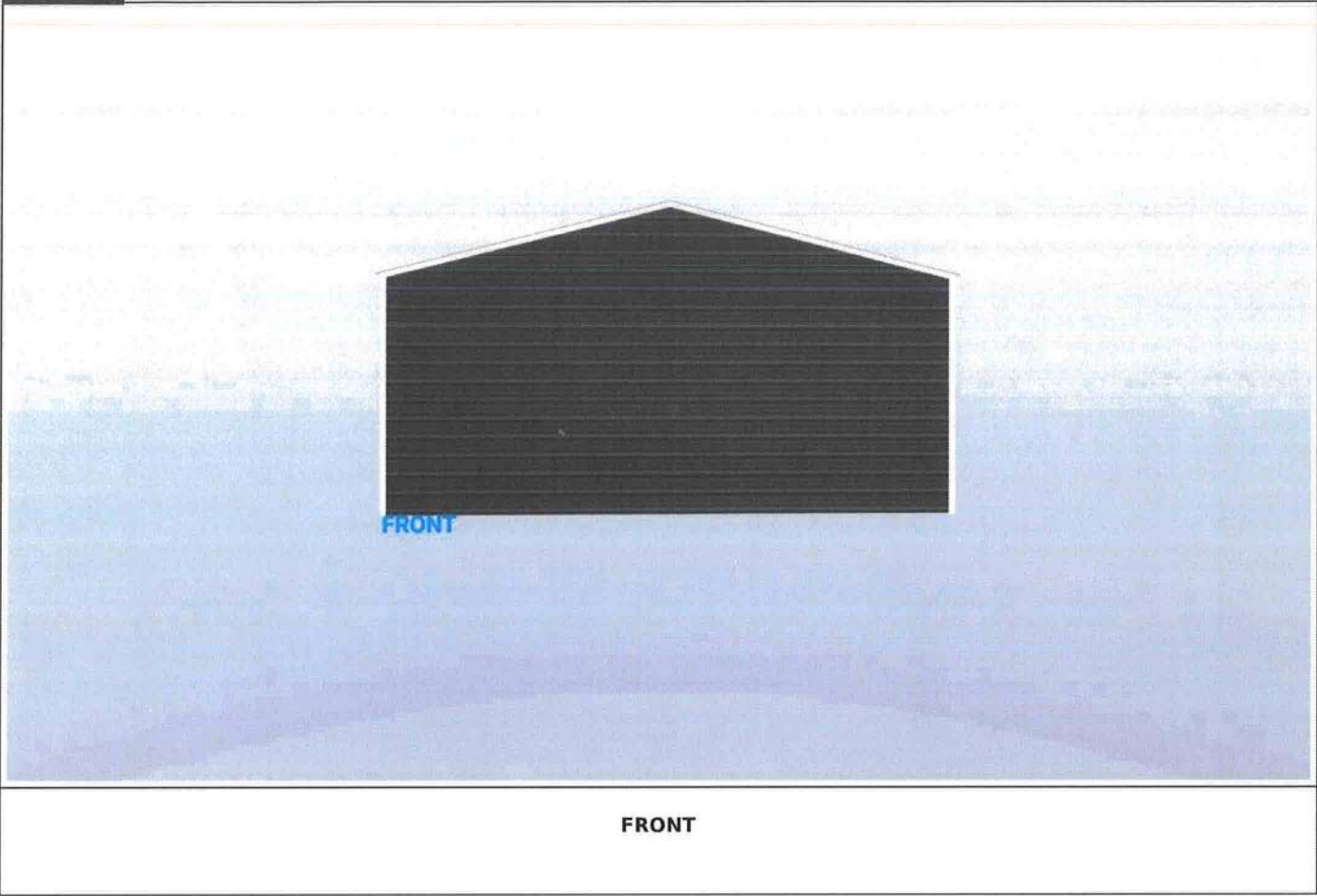

**BUILDING VIEW**

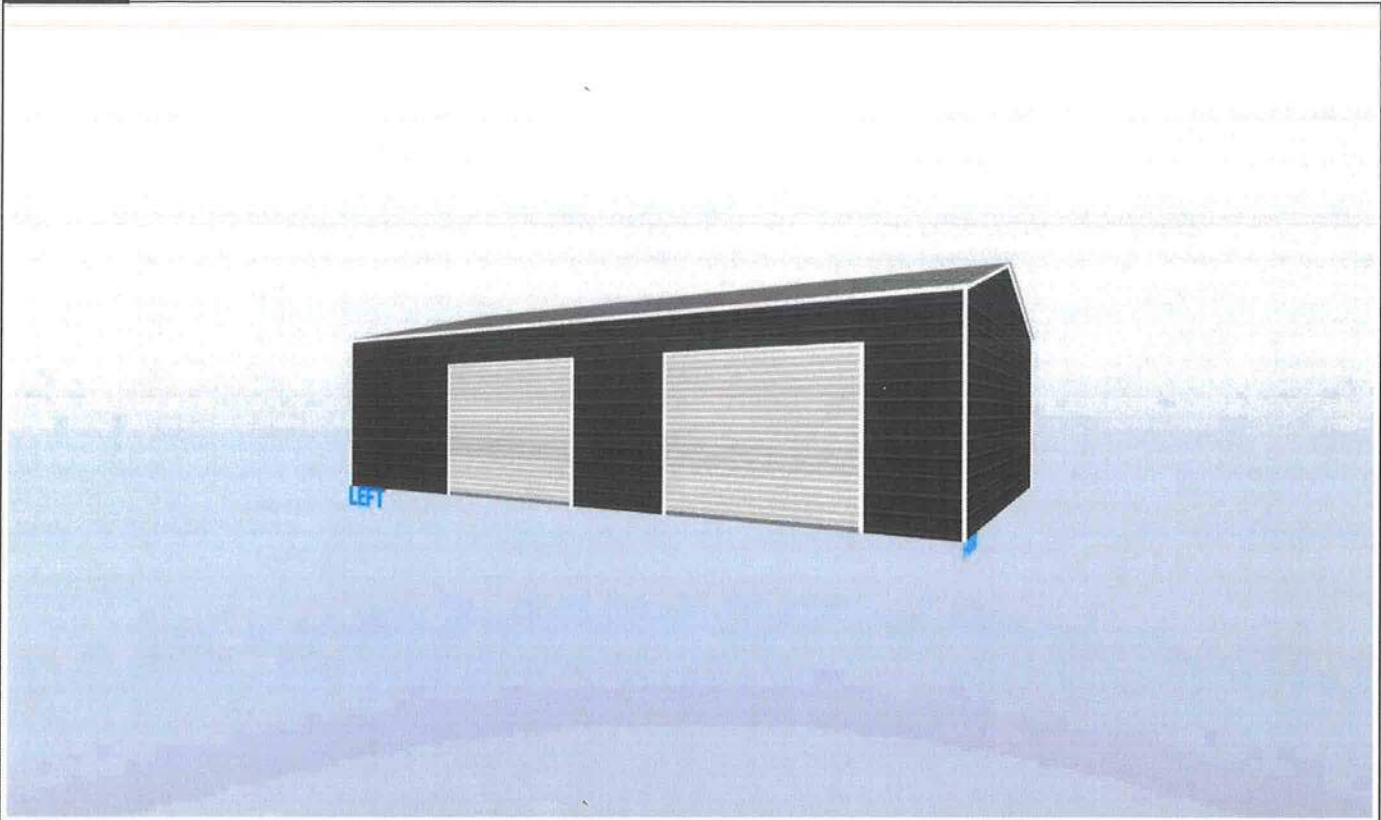

**LEFT**

**BUILDING VIEW**

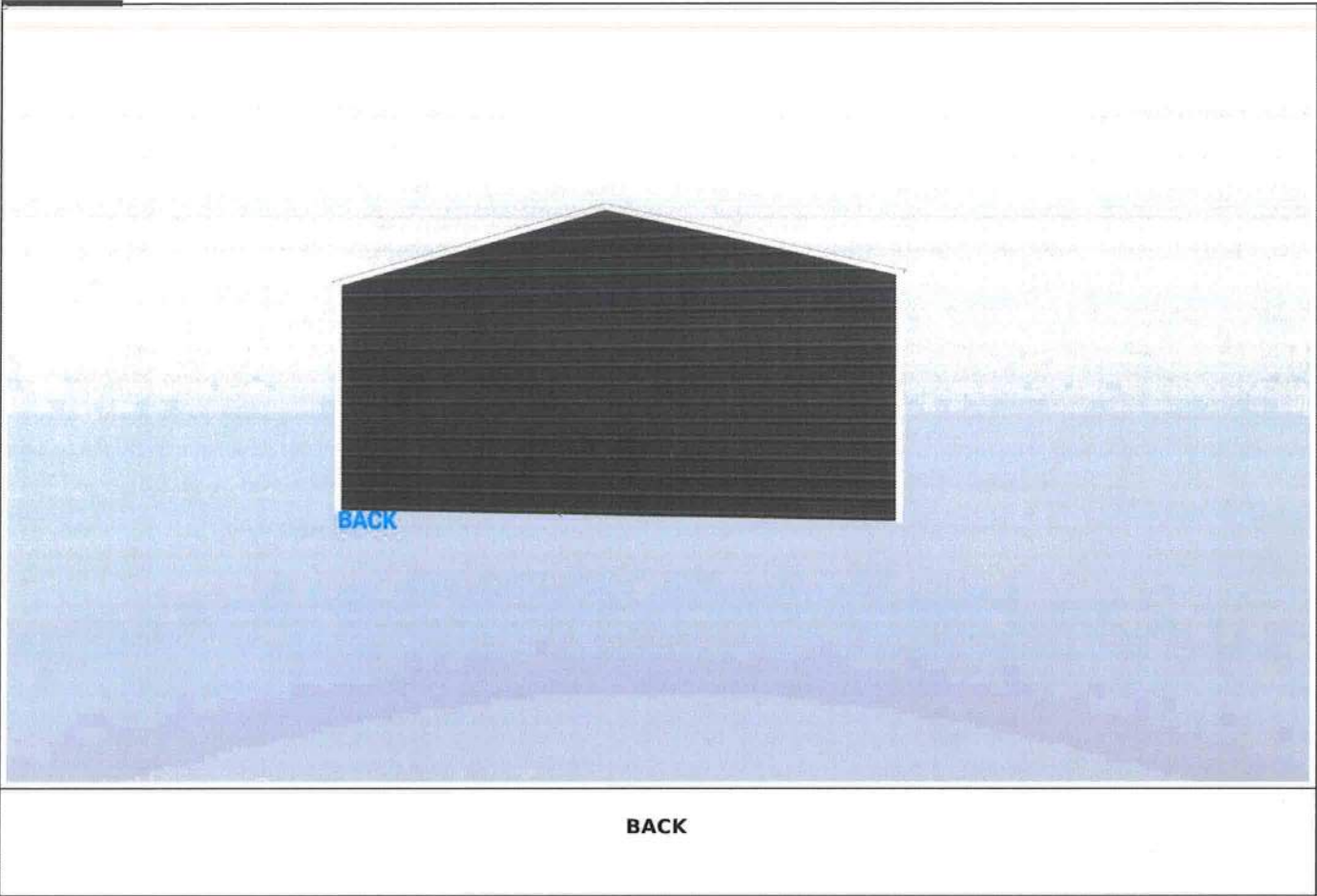

BUILDING VIEW

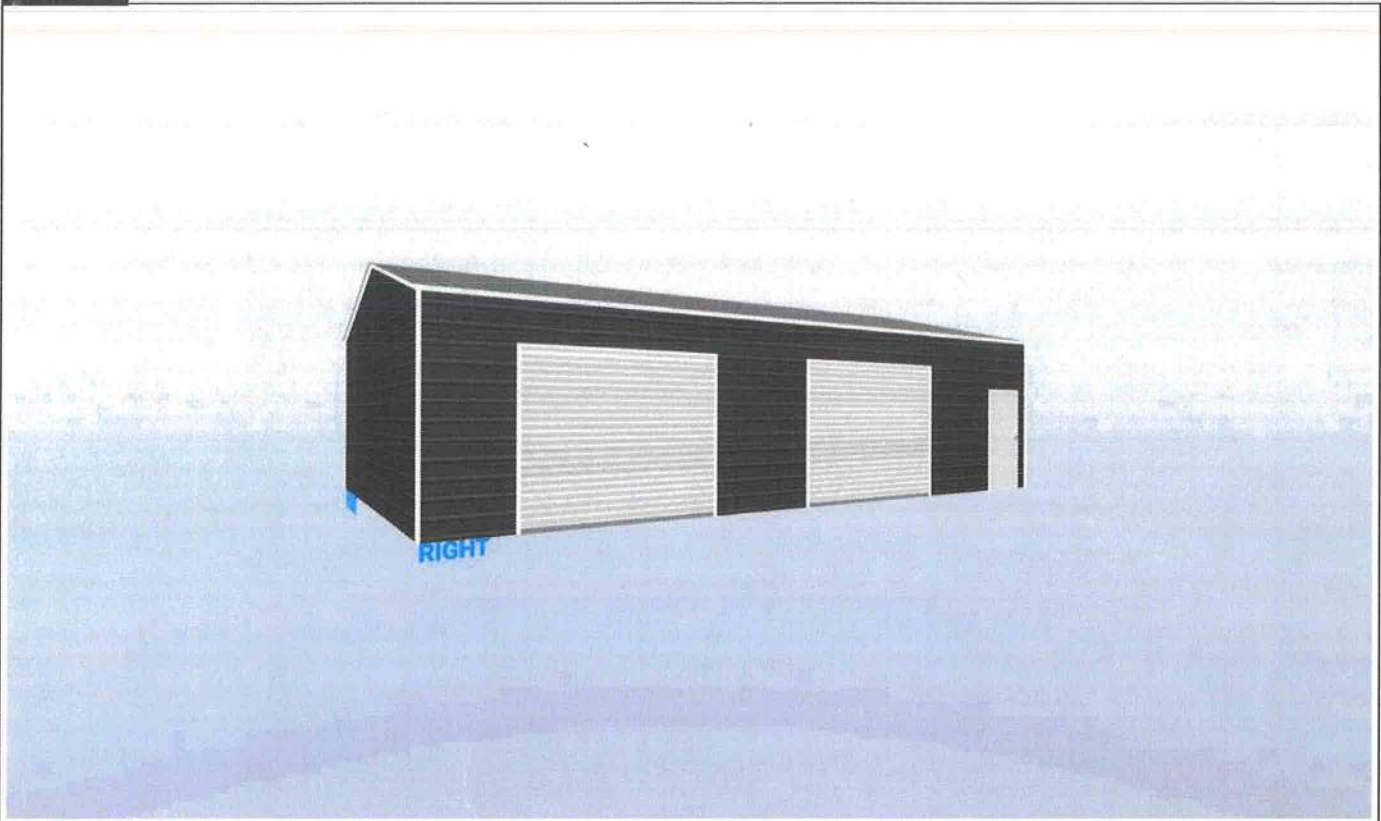

RIGHT



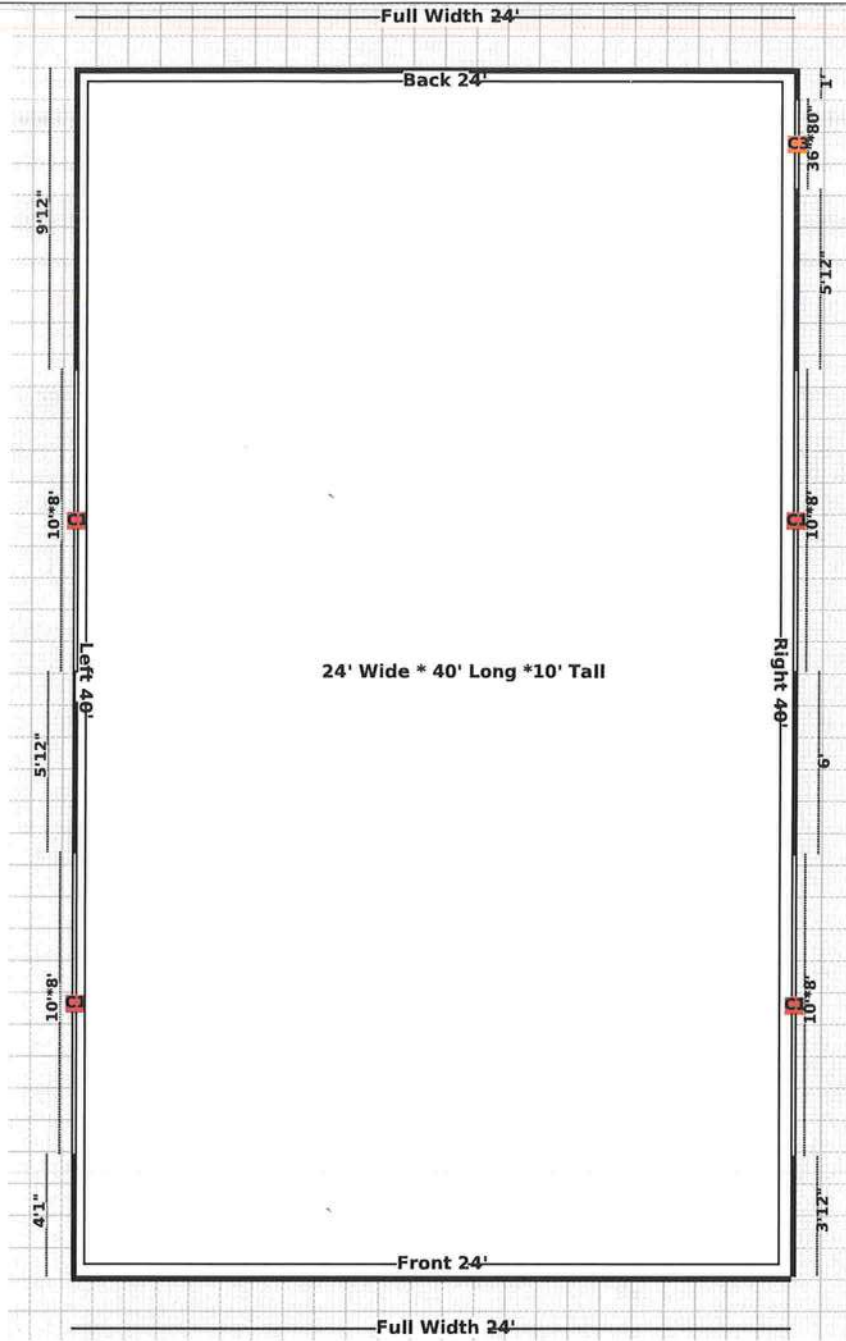

### LEGENDS

- |   |  |   |   |   |  |   |
|---|--|---|---|---|--|---|
| <span style="background-color: #f08080; border: 1px solid black; padding: 2px;">C1</span> Garage Door | <span style="background-color: #d8bfd8; border: 1px solid black; padding: 2px;">C2</span> Garage Door Frameout | <span style="background-color: #ffa07a; border: 1px solid black; padding: 2px;">C3</span> Walk in Door              | <span style="background-color: #add8e6; border: 1px solid black; padding: 2px;">C4</span> Walk in Door Frameout | <span style="background-color: #add8e6; border: 1px solid black; padding: 2px;">C5</span> Windows | <span style="background-color: #ffa07a; border: 1px solid black; padding: 2px;">C6</span> Windows Frameout | <span style="background-color: #add8e6; border: 1px solid black; padding: 2px;">C7</span> Open Wall |
| <span style="background-color: #ffb6c1; border: 1px solid black; padding: 2px;">C8</span> Close Wall  | <span style="background-color: #ffff00; border: 1px solid black; padding: 2px;">C9</span> Distance             | <span style="background-color: #90ee90; border: 1px solid black; padding: 2px;">C10</span> Storage Length (Utility) | <span style="background-color: #add8e6; border: 1px solid black; padding: 2px;">C</span> Cupola                 |   |  |   |