

Autodesk Build Photo Report - May 23, 2023 LCCF PHASE IV/V reroof in progress inspection request #2

Prepared by : Mike Ervin

May 23, 2023

Description

Progress photos of Building A Insulation and cap sheet installation . County web site will not let me select in progress inspection requests.

My contact information is listed below

Mike Ervin Sr. Superintendent

813-363-0617.



20230523_090645_photo

Taken on:

May 23, 2023 9:06 AM

30° 11' 36.33000" N

82° 30' 28.64160" W



20230523_084719_photo

Taken on:

May 23, 2023 8:47 AM

30° 11' 36.57840" N

82° 30' 29.21040" W



20230523_084651_photo

Taken on:

May 23, 2023 8:46 AM

30° 11' 35.84040" N

82° 30' 28.14120" W



20230523_084710_photo

Taken on:

May 23, 2023 8:47 AM

30° 11' 36.48120" N

82° 30' 28.81080" W



20230522_114637_photo

Taken on:

May 22, 2023 11:46 AM

30° 11' 37.25880" N

82° 30' 29.40840" W



20230522_102604_photo

Taken on:

May 22, 2023 10:26 AM

30° 11' 36.47040" N

82° 30' 28.29960" W



20230522_090836_photo

Taken on:
May 22, 2023 9:08 AM

30° 11' 34.87920" N
82° 30' 28.08000" W



20230522_090815_photo

Taken on:
May 22, 2023 9:08 AM

30° 11' 34.96920" N
82° 30' 27.84960" W



20230522_090716_photo

Taken on:
May 22, 2023 9:07 AM

30° 11' 35.99160" N
82° 30' 28.73160" W



20230522_090718_photo

Taken on:
May 22, 2023 9:07 AM

30° 11' 35.31840" N
82° 30' 28.68120" W



20230519_091431_photo

Taken on:
May 19, 2023 9:14 AM

30° 11' 35.58840" N
82° 30' 28.41120" W



20230519_080216_photo

Taken on:
May 19, 2023 8:02 AM

30° 11' 36.03120" N
82° 30' 28.59120" W

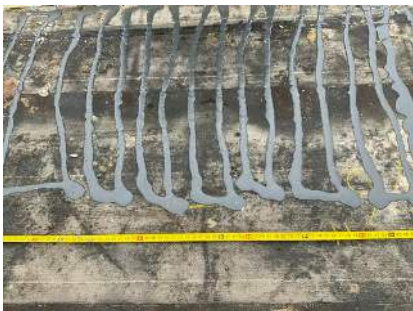

20230519_080130_photo

Taken on:
May 19, 2023 8:01 AM

30° 11' 35.80080" N
82° 30' 28.95840" W

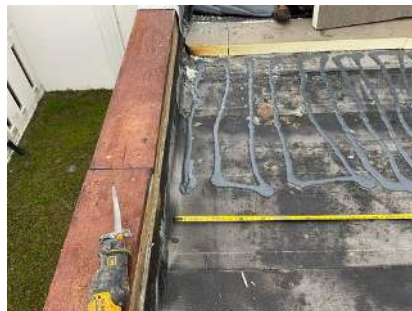

20230519_080140_photo

Taken on:
May 19, 2023 8:01 AM

30° 11' 36.48840" N
82° 30' 28.73160" W



20230519_080123_photo

Taken on:
May 19, 2023 8:01 AM

30° 11' 35.48040" N
82° 30' 28.96920" W