

7/12 PITCH
18" O/H

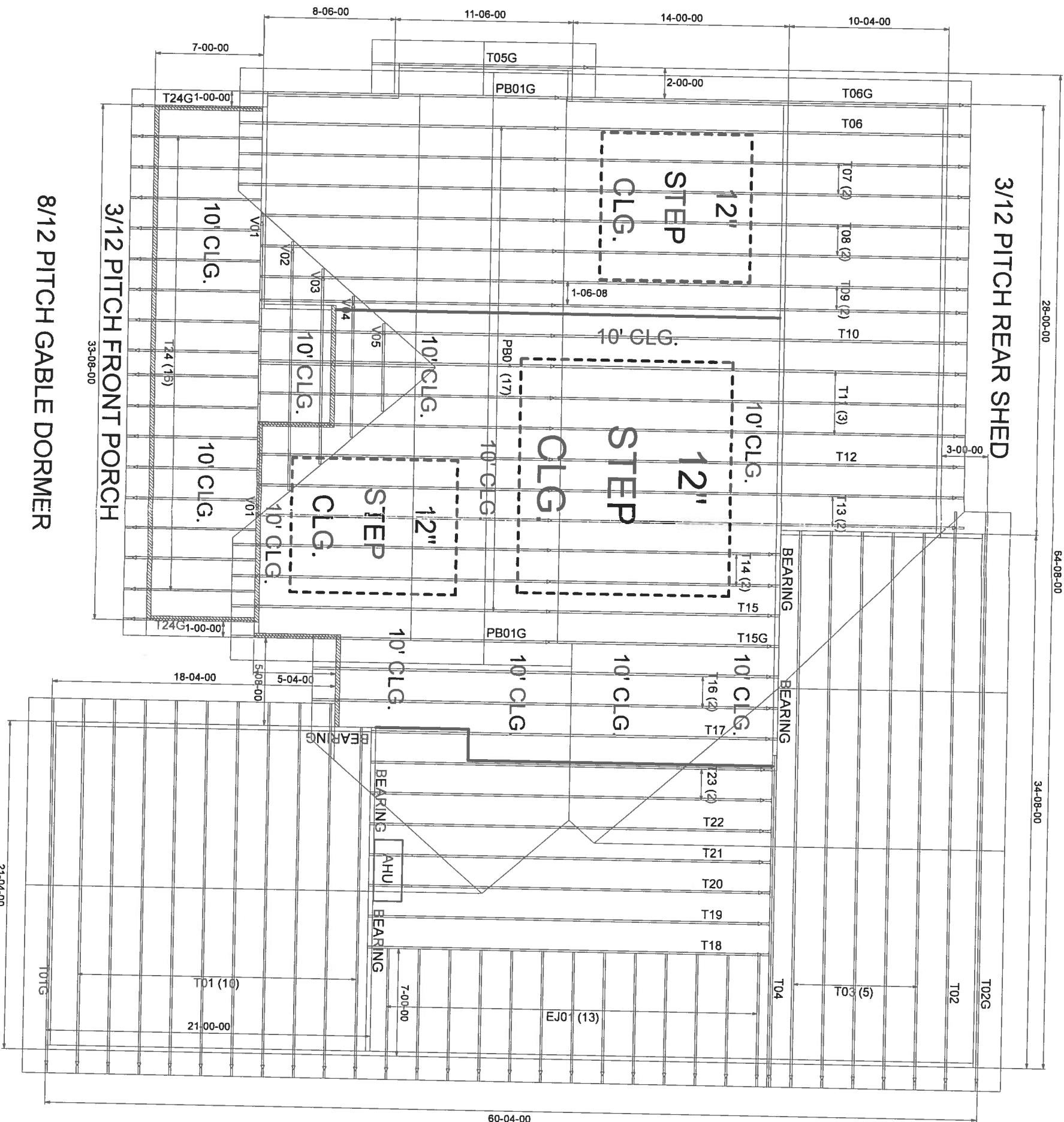

BEARING HEIGHT SCHEDULE

	9' 1-1/8"
	10' 1-1/8"

NOTES:

- 1) REFER TO HB 91 (RECOMMENDATIONS FOR HANDLING INSTALLATION AND TEMPORARY BRACING) REFER TO ENGINEER DRAWINGS FOR PERMANENT BRACING REQUIRED
- 2) ALL TRUSSES (INCLUDING TRUSSES UNDER VALLEY FRAMING) MUST BE COMPLETELY DECKED OR REFER TO DETAIL V05 FOR ALTERNATE BRACING REQUIREMENTS
- 3) ALL VALLEYS ARE TO BE CONVENTIONALLY FRAMED BY BUILDER
- 4) ALL TRUSSES ARE DESIGNED FOR 2' o.c. MAXIMUM SPACING, UNLESS OTHERWISE NOTED
- 5) ALL WALLS SHOWN ON PLACEMENT PLAN ARE CONSIDERED TO BE LOAD BEARING, UNLESS OTHERWISE NOTED
- 6) SY42 TRUSSES MUST BE INSTALLED WITH THE TOP BEING UP
- 7) BEAM/AERIAL/TEL (R08) TO BE FURNISHED BY BUILDER



Jacksonville
Tampa
Lake City

PHONE: 904-772-6000 FAX: 904-772-1673
PHONE: 813-621-4951 FAX: 813-620-8956
PHONE: 386-753-6894 FAX: 386-753-1473

BUILDER
IC CONST.

116400165
LOT 10 HIGH POINTE

WESLEY

8-25-19 KLH 2061167

FL Approval Codes - Mitek Plates #'s 2197.2 - 2197.4, Versa-Lam #1644-R4 & BCI Joists #1392-R4