



Lumber design values are in accordance with ANSI/TPI 1 section 6.3
These truss designs rely on lumber values established by others.

RE: 2449137 - IC CONST. - WILKINSON RES.

MiTek USA, Inc.

6904 Parke East Blvd.
Tampa, FL 33610-4115

Site Information:

Customer Info: IC Const. Project Name: Wilkinson Res. Model: Custom
Lot/Block: N/A Subdivision: N/A
Address: TBD, TBD
City: Columbia Cty State: FL

Name Address and License # of Structural Engineer of Record, If there is one, for the building.

Name: License #:
Address:
City: State:

General Truss Engineering Criteria & Design Loads (Individual Truss Design Drawings Show Special Loading Conditions):

Design Code: FBC2017/TPI2014 Design Program: MiTek 20/20 8.2
Wind Code: ASCE 7-10 Wind Speed: 130 mph
Roof Load: 37.0 psf Floor Load: N/A psf

This package includes 27 individual, Truss Design Drawings and 0 Additional Drawings.

With my seal affixed to this sheet, I hereby certify that I am the Truss Design Engineer and this index sheet conforms to 61G15-31.003, section 5 of the Florida Board of Professional Engineers Rules.

No.	Seal#	Truss Name	Date	No.	Seal#	Truss Name	Date
1	T21473160	PB01	10/2/20	23	T21473182	V01	10/2/20
2	T21473161	PB01G	10/2/20	24	T21473183	V02	10/2/20
3	T21473162	T01	10/2/20	25	T21473184	V03	10/2/20
4	T21473163	T01G	10/2/20	26	T21473185	V04	10/2/20
5	T21473164	T02	10/2/20	27	T21473186	V05	10/2/20
6	T21473165	T02A	10/2/20				
7	T21473166	T02G	10/2/20				
8	T21473167	T03	10/2/20				
9	T21473168	T04	10/2/20				
10	T21473169	T05	10/2/20				
11	T21473170	T06	10/2/20				
12	T21473171	T06G	10/2/20				
13	T21473172	T07	10/2/20				
14	T21473173	T07G	10/2/20				
15	T21473174	T08	10/2/20				
16	T21473175	T09	10/2/20				
17	T21473176	T10	10/2/20				
18	T21473177	T10D	10/2/20				
19	T21473178	T10G	10/2/20				
20	T21473179	T11	10/2/20				
21	T21473180	T12	10/2/20				
22	T21473181	T12G	10/2/20				



The truss drawing(s) referenced above have been prepared by MiTek USA, Inc. under my direct supervision based on the parameters provided by Builders FirstSource-Jacksonville.

Truss Design Engineer's Name: Lee, Julius

My license renewal date for the state of Florida is February 28, 2021.

IMPORTANT NOTE: The seal on these truss component designs is a certification that the engineer named is licensed in the jurisdiction(s) identified and that the designs comply with ANSI/TPI 1. These designs are based upon parameters shown (e.g., loads, supports, dimensions, shapes and design codes), which were given to MiTek or TRENCO. Any project specific information included is for MiTek's or TRENCO's customers file reference purpose only, and was not taken into account in the preparation of these designs. MiTek or TRENCO has not independently verified the applicability of the design parameters or the designs for any particular building. Before use, the building designer should verify applicability of design parameters and properly incorporate these designs into the overall building design per ANSI/TPI 1, Chapter 2.

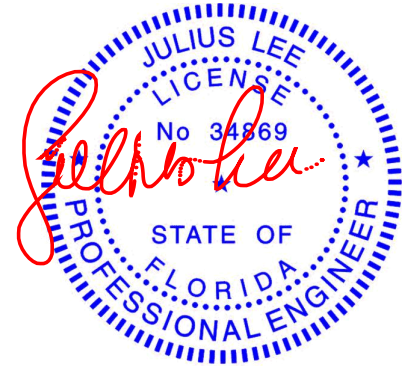

Julius Lee PE No.34869
MiTek USA, Inc. FL Cert 6634
6904 Parke East Blvd. Tampa FL 33610
Date:

October 2, 2020

Job 2449137	Truss PB01	Truss Type Piggyback	Qty 16	Ply 1	IC CONST. - WILKINSON RES.	T21473160
----------------	---------------	-------------------------	-----------	----------	----------------------------	-----------

Builders FirstSource (Jacksonville, FL),

Jacksonville, FL - 32244,

8.240 s Mar 9 2020 MiTek Industries, Inc. Fri Oct 2 10:24:55 2020 Page 1
ID:YI?4MhZAHi?EeN_uj4gJ3ty4jpB-H6pl6axmPRHSThIFpEV64dgfXFxPK_KjcQxbBLyXUAs

12-7-9
6-3-12

Scale = 1:23.7

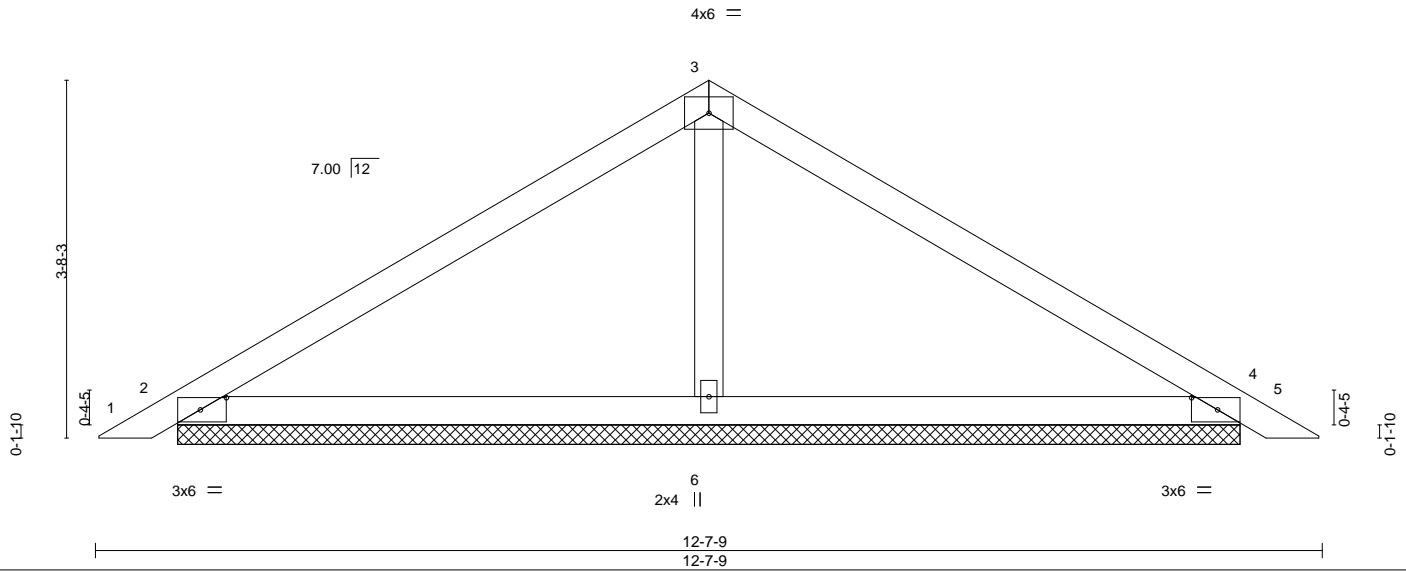

Plate Offsets (X,Y)-- [2:0-3-3,0-1-8], [4:0-3-3,0-1-8]

LOADING (psf)	SPACING-	2-0-0	CSI.	DEFL.	in	(loc)	I/defl	L/d	PLATES	GRIP
TCLL 20.0	Plate Grip DOL	1.25	TC 0.34	Vert(LL)	0.01	5	n/r	120	MT20	244/190
TCDL 7.0	Lumber DOL	1.25	BC 0.29	Vert(CT)	0.02	5	n/r	120		
BCLL 0.0 *	Rep Stress Incr	YES	WB 0.07	Horz(CT)	0.00	4	n/a	n/a		
BCDL 10.0	Code FBC2017/TPI2014		Matrix-S						Weight: 42 lb	FT = 20%

LUMBER-

TOP CHORD 2x4 SP No.2
BOT CHORD 2x4 SP No.2
OTHERS 2x4 SP No.3

BRACING-

TOP CHORD Structural wood sheathing directly applied or 6-0-0 oc purlins.
BOT CHORD Rigid ceiling directly applied or 10-0-0 oc bracing.

REACTIONS.

(size) 2=10-11-4, 4=10-11-4, 6=10-11-4
Max Horz 2=-109(LC 10)
Max Uplift 2=-107(LC 12), 4=-122(LC 13), 6=-119(LC 12)
Max Grav 2=221(LC 23), 4=225(LC 20), 6=426(LC 1)

FORCES. (lb) - Max. Comp./Max. Ten. - All forces 250 (lb) or less except when shown.

WEBS 3-6=-263/158

NOTES-

- Unbalanced roof live loads have been considered for this design.
- Wind: ASCE 7-10; Vult=130mph (3-second gust) Vasd=101mph; TCDL=4.2psf; BCDL=3.0psf; h=18ft; Cat. II; Exp C; Encl., GCpi=0.18; MWFRS (envelope) gable end zone and C-C Exterior(2) zone; C-C for members and forces & MWFRS for reactions shown; Lumber DOL=1.60 plate grip DOL=1.60
- Gable requires continuous bottom chord bearing.
- This truss has been designed for a 10.0 psf bottom chord live load nonconcurrent with any other live loads.
- * This truss has been designed for a live load of 20.0psf on the bottom chord in all areas where a rectangle 3-6-0 tall by 2-0-0 wide will fit between the bottom chord and any other members.
- Provide mechanical connection (by others) of truss to bearing plate capable of withstanding 100 lb uplift at joint(s) except (jt=lb) 2=107, 4=122, 6=119.
- See Standard Industry Piggyback Truss Connection Detail for Connection to base truss as applicable, or consult qualified building designer.



Julius Lee PE No.34869
MiTek USA, Inc. FL Cert 6634
6904 Parke East Blvd. Tampa FL 33610
Date:

October 2,2020

WARNING - Verify design parameters and READ NOTES ON THIS AND INCLUDED MITEK REFERENCE PAGE MII-7473 rev. 5/19/2020 BEFORE USE.

Design valid for use only with MiTek® connectors. This design is based only upon parameters shown, and is for an individual building component, not a truss system. Before use, the building designer must verify the applicability of design parameters and properly incorporate this design into the overall building design. Bracing indicated is to prevent buckling of individual truss web and/or chord members only. Additional temporary and permanent bracing is always required for stability and to prevent collapse with possible personal injury and property damage. For general guidance regarding the fabrication, storage, delivery, erection and bracing of trusses and truss systems, see **ANSI/TPI1 Quality Criteria, DSB-89 and BCSI Building Component Safety Information** available from Truss Plate Institute, 2670 Crain Highway, Suite 203 Waldorf, MD 20601



6904 Parke East Blvd.
Tampa, FL 33610

Job 2449137	Truss PB01G	Truss Type GABLE	Qty 2	Ply 1	IC CONST. - WILKINSON RES. Job Reference (optional)	T21473161
----------------	----------------	---------------------	----------	----------	--	-----------

Builders FirstSource (Jacksonville, FL),

Jacksonville, FL - 32244,

8.240 s Mar 9 2020 MiTek Industries, Inc. Fri Oct 2 10:24:56 2020 Page 1
ID: YI?4MhZAHi?EeN_uj4gJ3ty4jpB-IIN7KwyOAKPJ4rtSNx0LcrCuSeLB3Ssr3g9jnyXUAr

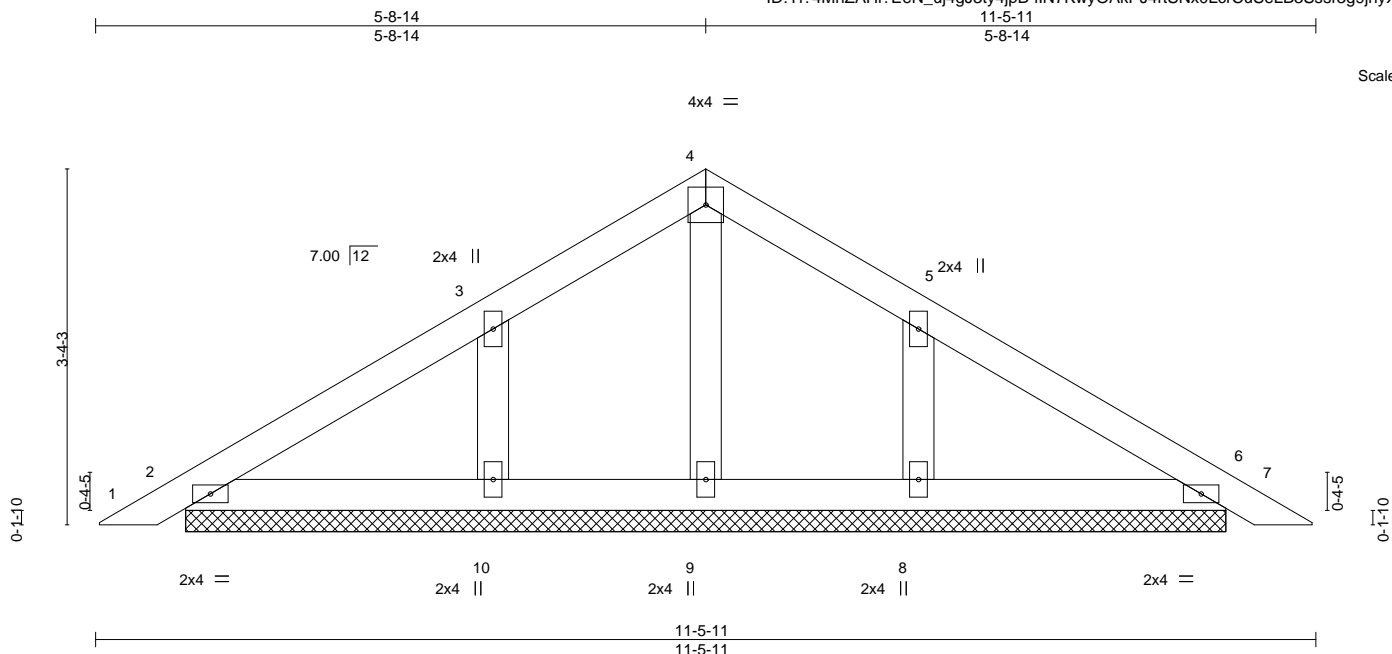

LOADING (psf)	SPACING-	2-0-0	CSI.	DEFL.	in	(loc)	l/defl	L/d	PLATES	GRIP
TCLL 20.0	Plate Grip DOL	1.25	TC 0.08	Vert(LL)	0.00	7	n/r	120	MT20	244/190
TCDL 7.0	Lumber DOL	1.25	BC 0.06	Vert(CT)	0.00	7	n/r	120		
BCLL 0.0 *	Rep Stress Incr	YES	WB 0.05	Horz(CT)	0.00	6	n/a	n/a		
BCDL 10.0	Code FBC2017/TPI2014		Matrix-S						Weight: 42 lb	FT = 20%

LUMBER-

TOP CHORD 2x4 SP No.2
BOT CHORD 2x4 SP No.2
OTHERS 2x4 SP No.3

BRACING-

TOP CHORD Structural wood sheathing directly applied or 6-0-0 oc purlins.
BOT CHORD Rigid ceiling directly applied or 10-0-0 oc bracing.

REACTIONS.

- All bearings 9-9-6.
(lb) - Max Horz 2=-99(LC 10)
Max Uplift All uplift 100 lb or less at joint(s) 2, 6 except 10=-155(LC 12), 8=-154(LC 13)
Max Grav All reactions 250 lb or less at joint(s) 2, 6, 9, 10, 8

FORCES. (lb) - Max. Comp./Max. Ten. - All forces 250 (lb) or less except when shown.

NOTES-

- Unbalanced roof live loads have been considered for this design.
- Wind: ASCE 7-10; Vult=130mph (3-second gust) Vasd=101mph; TCCL=4.2psf; BCDL=3.0psf; h=18ft; Cat. II; Exp C; Encl., GCpi=0.18; MWFRS (envelope) gable end zone and C-C Exterior(2) zone; C-C for members and forces & MWFRS for reactions shown; Lumber DOL=1.60 plate grip DOL=1.60
- Truss designed for wind loads in the plane of the truss only. For studs exposed to wind (normal to the face), see Standard Industry Gable End Details as applicable, or consult qualified building designer as per ANSI/TPI 1.
- Gable requires continuous bottom chord bearing.
- Gable studs spaced at 2-0-0 oc.
- This truss has been designed for a 10.0 psf bottom chord live load nonconcurrent with any other live loads.
- * This truss has been designed for a live load of 20.0psf on the bottom chord in all areas where a rectangle 3-6-0 tall by 2-0-0 wide will fit between the bottom chord and any other members.
- Provide mechanical connection (by others) of truss to bearing plate capable of withstanding 100 lb uplift at joint(s) 2, 6 except (jt=lb) 10=155, 8=154.
- See Standard Industry Piggyback Truss Connection Detail for Connection to base truss as applicable, or consult qualified building designer.



Julius Lee PE No.34869
MiTek USA, Inc. FL Cert 6634
6904 Parke East Blvd. Tampa FL 33610
Date:

October 2,2020

WARNING - Verify design parameters and READ NOTES ON THIS AND INCLUDED MITEK REFERENCE PAGE MII-7473 rev. 5/19/2020 BEFORE USE.

Design valid for use only with MiTek® connectors. This design is based only upon parameters shown, and is for an individual building component, not a truss system. Before use, the building designer must verify the applicability of design parameters and properly incorporate this design into the overall building design. Bracing indicated is to prevent buckling of individual truss web and/or chord members only. Additional temporary and permanent bracing is always required for stability and to prevent collapse with possible personal injury and property damage. For general guidance regarding the fabrication, storage, delivery, erection and bracing of trusses and truss systems, see **ANSI/TPI1 Quality Criteria, DSB-89 and BCSI Building Component Safety Information** available from Truss Plate Institute, 2670 Crain Highway, Suite 203 Waldorf, MD 20601



6904 Parke East Blvd.
Tampa, FL 33610

Job 2449137	Truss T01	Truss Type Common	Qty 2	Ply 1	IC CONST. - WILKINSON RES. T21473162
----------------	--------------	----------------------	----------	----------	---

Builders FirstSource (Jacksonville, FL), Jacksonville, FL - 32244,

8.240 s Mar 9 2020 MiTek Industries, Inc. Fri Oct 2 10:24:57 2020 Page 1
ID:YI?4MhZAHi?EeN_uj4gJ3ty4jpB-DUxVXGy0x2XAI?SexfXa92lyz2REoqC03jQiGEyXUAq

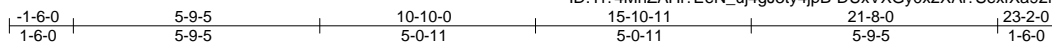

4x6 ||

Scale = 1:54.0

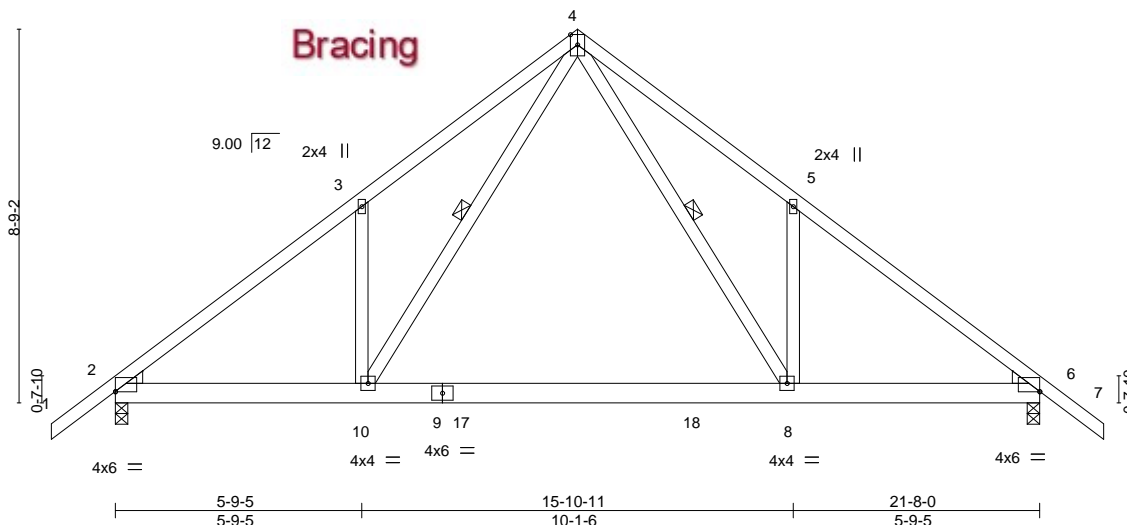

Plate Offsets (X,Y)-- [2:0-0-0,0-0-2], [6:0-0-0,0-0-2]

LOADING (psf)	SPACING-	2-0-0	CSI.	DEFL.	in (loc)	I/defl	L/d	PLATES	GRIP
TCLL 20.0	Plate Grip DOL	1.25	TC 0.48	Vert(LL)	-0.23	8-10	>999	240	MT20
TCDL 7.0	Lumber DOL	1.25	BC 0.97	Vert(CT)	-0.44	8-10	>597	180	
BCLL 0.0 *	Rep Stress Incr	NO	WB 0.36	Horz(CT)	0.03	6	n/a	n/a	
BCDL 10.0	Code FBC2017/TPI2014		Matrix-MS						
								Weight: 139 lb	FT = 20%

LUMBER-

TOP CHORD 2x4 SP No.2
BOT CHORD 2x6 SP No.2
WEBS 2x4 SP No.3
WEDGE
Left: 2x4 SP No.3, Right: 2x4 SP No.3

BRACING-

TOP CHORD Structural wood sheathing directly applied or 4-1-4 oc purlins.
BOT CHORD Rigid ceiling directly applied or 9-6-0 oc bracing.
WEBS 1 Row at midpt 4-8, 4-10

REACTIONS.

(size) 2=0-3-8, 6=0-3-8
Max Horz 2=-288(LC 10)
Max Uplift 2=-472(LC 12), 6=-472(LC 13)
Max Grav 2=1212(LC 19), 6=1212(LC 20)

FORCES. (lb) - Max. Comp./Max. Ten. - All forces 250 (lb) or less except when shown.

TOP CHORD 2-3=-1719/683, 3-4=-1781/917, 4-5=-1781/917, 5-6=-1719/683
BOT CHORD 2-10=-510/1484, 8-10=-202/888, 6-8=-387/1341
WEBS 4-8=-594/1152, 5-8=-389/378, 4-10=-594/1152, 3-10=-389/378

NOTES-

- Unbalanced roof live loads have been considered for this design.
- Wind: ASCE 7-10; Vult=130mph (3-second gust) Vasd=101mph; TCCL=4.2psf; BCDL=3.0psf; h=18ft; Cat. II; Exp C; Encl., GCpi=0.18; MWFRS (envelope) gable end zone and C-C Exterior(2) zone; C-C for members and forces & MWFRS for reactions shown; Lumber DOL=1.60 plate grip DOL=1.60
- This truss has been designed for a 10.0 psf bottom chord live load nonconcurrent with any other live loads.
- * This truss has been designed for a live load of 20.0psf on the bottom chord in all areas where a rectangle 3-6-0 tall by 2-0-0 wide will fit between the bottom chord and any other members, with BCDL = 10.0psf.
- Provide mechanical connection (by others) of truss to bearing plate capable of withstanding 100 lb uplift at joint(s) except (it=lb) 2=472, 6=472.
- In the LOAD CASE(S) section, loads applied to the face of the truss are noted as front (F) or back (B).

LOAD CASE(S) Standard

- Dead + Roof Live (balanced): Lumber Increase=1.25, Plate Increase=1.25
Uniform Loads (plf)
Vert: 1-4=-54, 4-7=-54, 10-11=-20, 8-10=-80(F=-60), 8-14=-20



Julius Lee PE No.34869
MiTek USA, Inc. FL Cert 6634
6904 Parke East Blvd. Tampa FL 33610
Date:

October 2,2020

WARNING - Verify design parameters and READ NOTES ON THIS AND INCLUDED MITEK REFERENCE PAGE MII-7473 rev. 5/19/2020 BEFORE USE.

Design valid for use only with MiTek® connectors. This design is based only upon parameters shown, and is for an individual building component, not a truss system. Before use, the building designer must verify the applicability of design parameters and properly incorporate this design into the overall building design. Bracing indicated is to prevent buckling of individual truss web and/or chord members only. Additional temporary and permanent bracing is always required for stability and to prevent collapse with possible personal injury and property damage. For general guidance regarding the fabrication, storage, delivery, erection and bracing of trusses and truss systems, see **ANSI/TPI1 Quality Criteria, DSB-89 and BCSI Building Component Safety Information** available from Truss Plate Institute, 2670 Crain Highway, Suite 203 Waldorf, MD 20601



6904 Parke East Blvd.
Tampa, FL 33610

Job 2449137	Truss T01G	Truss Type GABLE	Qty 1	Ply 1	IC CONST. - WILKINSON RES. Job Reference (optional)	T21473163
----------------	---------------	---------------------	----------	----------	--	-----------

Builders FirstSource (Jacksonville, FL), Jacksonville, FL - 32244,

8.240 s Mar 9 2020 MiTek Industries, Inc. Fri Oct 2 10:24:59 2020 Page 1

ID:YI?4MhZAH?EeN_uj4gJ3ty4jpB-At2Gyy_GSfouxlc124Z2ETqLJsHSGnGIX1vpK6yXUAo

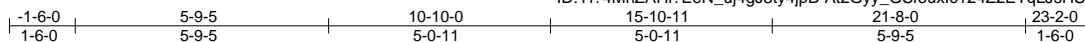

Scale = 1:52.5

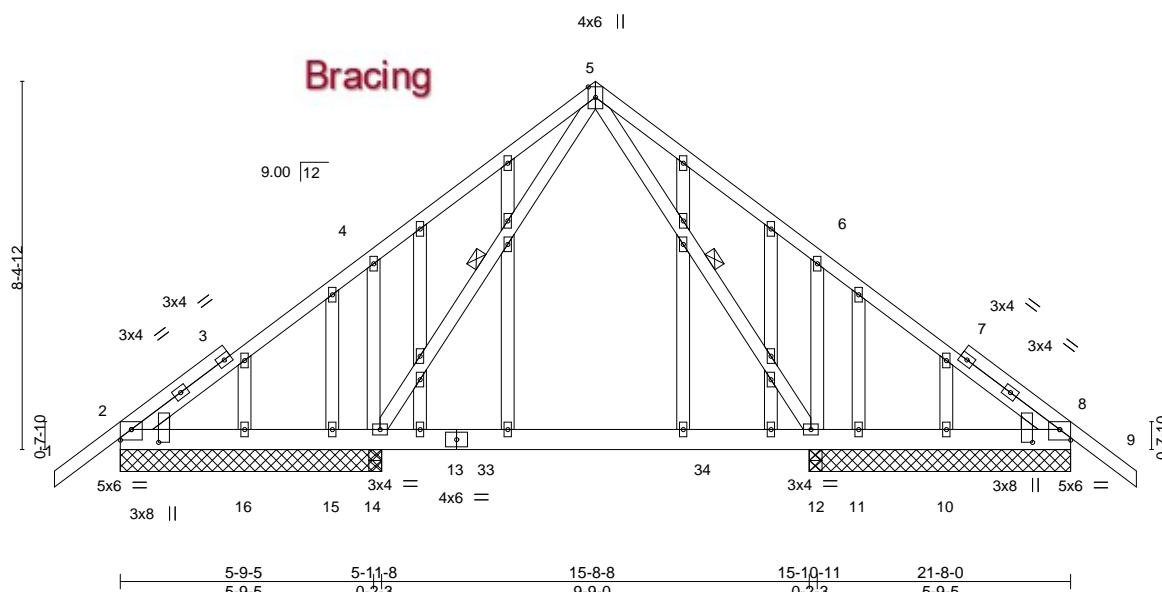

Plate Offsets (X,Y)--										[2:Edge,0-2-14], [2:0-3-8,0-7-7], [8:Edge,0-2-14], [8:0-3-8,0-7-7]									
LOADING (psf)		SPACING- 2-0-0				CSI.		DEFL. in (loc) l/defl L/d				PLATES		GRIP					
TCLL	20.0	Plate Grip DOL 1.25				TC	0.29	Vert(LL)	-0.06	12-14	>999	240	MT20	244/190					
TCDL	7.0	Lumber DOL 1.25				BC	0.34	Vert(CT)	-0.10	12-14	>999	180							
BCLL	0.0 *	Rep Stress Incr YES				WB	0.13	Horz(CT)	0.01	8	n/a	n/a							
BCDL	10.0	Code FBC2017/TPI2014				Matrix-MS						Weight: 191 lb		FT = 20%					

LUMBER-

TOP CHORD 2x4 SP No.2
BOT CHORD 2x6 SP No.2
WEBS 2x4 SP No.3
OTHERS 2x4 SP No.3
WEDGE
Left: 2x4 SP No.3, Right: 2x4 SP No.3

BRACING-

TOP CHORD Structural wood sheathing directly applied or 6-0-0 oc purlins.
BOT CHORD Rigid ceiling directly applied or 6-0-0 oc bracing. Except:
WEBS 10-0-0 oc bracing: 12-14.
1 Row at midpt 5-12, 5-14

REACTIONS.

All bearings 5-11-8.
(lb) - Max Horz 2=-277(LC 10)
Max Uplift All uplift 100 lb or less at joint(s) 2, 8, 16, 10 except 12=-275(LC 13),
14=-297(LC 12), 15=-491(LC 18), 11=-491(LC 18)
Max Grav All reactions 250 lb or less at joint(s) 2, 8, 16, 10 except 12=1027(LC 20), 12=732(LC 1), 14=1052(LC 19), 14=732(LC 1)

FORCES.

(lb) - Max. Comp./Max. Ten. - All forces 250 (lb) or less except when shown.
BOT CHORD 2-16=-205/277, 15-16=-193/273, 14-15=-193/273, 12-14=-152/267, 11-12=-188/257,
10-11=-188/257, 8-10=-197/263
WEBS 6-12=-403/368, 4-14=-404/368

NOTES-

- Unbalanced roof live loads have been considered for this design.
- Wind: ASCE 7-10; Vult=130mph (3-second gust) Vasd=101mph; TCDL=4.2psf; BCDL=3.0psf; h=18ft; Cat. II; Exp C; Encl., GCpi=0.18; MWFRS (envelope) gable end zone and C-C Exterior(2) zone; C-C for members and forces & MWFRS for reactions shown; Lumber DOL=1.60 plate grip DOL=1.60
- Truss designed for wind loads in the plane of the truss only. For studs exposed to wind (normal to the face), see Standard Industry Gable End Details as applicable, or consult qualified building designer as per ANSI/TPI 1.
- All plates are 2x4 MT20 unless otherwise indicated.
- Gable studs spaced at 2-0-0 oc.
- This truss has been designed for a 10.0 psf bottom chord live load nonconcurrent with any other live loads.
- * This truss has been designed for a live load of 20.0psf on the bottom chord in all areas where a rectangle 3-6-0 tall by 2-0-0 wide will fit between the bottom chord and any other members, with BCDL = 10.0psf.
- Provide mechanical connection (by others) of truss to bearing plate capable of withstanding 100 lb uplift at joint(s) 2, 8, 16, 10 except (jt=lb) 12=275, 14=297, 15=491, 11=491.



Julius Lee PE No.34869
MiTek USA, Inc. FL Cert 6634
6904 Parke East Blvd. Tampa FL 33610
Date:

October 2,2020

WARNING - Verify design parameters and READ NOTES ON THIS AND INCLUDED MITEK REFERENCE PAGE MII-7473 rev. 5/19/2020 BEFORE USE.

Design valid for use only with MiTek® connectors. This design is based only upon parameters shown, and is for an individual building component, not a truss system. Before use, the building designer must verify the applicability of design parameters and properly incorporate this design into the overall building design. Bracing indicated is to prevent buckling of individual truss web and/or chord members only. Additional temporary and permanent bracing is always required for stability and to prevent collapse with possible personal injury and property damage. For general guidance regarding the fabrication, storage, delivery, erection and bracing of trusses and truss systems, see **ANSI/TPI1 Quality Criteria, DSB-89 and BCSI Building Component Safety Information** available from Truss Plate Institute, 2670 Crain Highway, Suite 203 Waldorf, MD 20601



6904 Parke East Blvd.
Tampa, FL 33610

Job 2449137	Truss T02	Truss Type Common	Qty 12	Ply 1	IC CONST. - WILKINSON RES. T21473164
Builders FirstSource (Jacksonville, FL), Jacksonville, FL - 32244,					

8.240 s Mar 9 2020 MiTek Industries, Inc. Fri Oct 2 10:25:00 2020 Page 1
ID:YI?4MhZAHi?EeN_uj4gJ3ty4jpB-e3ce9l?vDzwZSADcn4HnhNTDGT1?BwSmhfMsYyXUAn



4x6 ||

Scale = 1:54.0

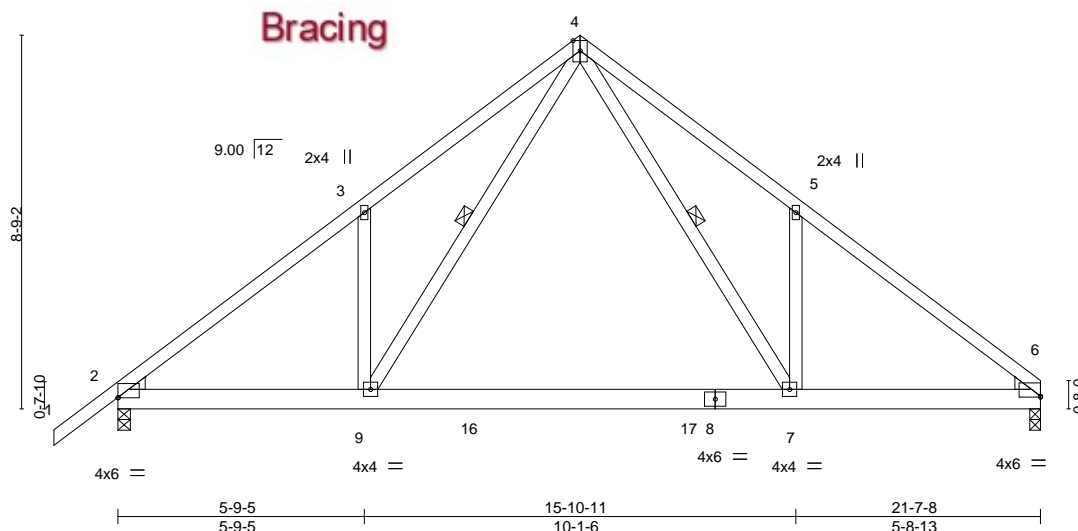

Plate Offsets (X,Y)-- [2:0-0-0,0-0-2], [6:0-0-0,0-0-5]							
LOADING (psf)	SPACING-	2-0-0	CSI.	DEFL.	in (loc)	I/defl	L/d
TCLL 20.0	Plate Grip DOL	1.25	TC 0.48	Vert(LL)	-0.22 7-9	>999	240
TCDL 7.0	Lumber DOL	1.25	BC 0.96	Vert(CT)	-0.43 7-9	>600	180
BCLL 0.0 *	Rep Stress Incr	NO	WB 0.36	Horz(CT)	0.03 6	n/a	n/a
BCDL 10.0	Code FBC2017/TPI2014		Matrix-MS				
						PLATES	GRIP
						MT20	244/190
						Weight: 136 lb	FT = 20%

LUMBER-

TOP CHORD 2x4 SP No.2
BOT CHORD 2x6 SP No.2
WEBS 2x4 SP No.3
WEDGE
Left: 2x4 SP No.3, Right: 2x4 SP No.3

BRACING-

TOP CHORD Structural wood sheathing directly applied or 4-1-6 oc purlins.
BOT CHORD Rigid ceiling directly applied or 9-7-6 oc bracing.
WEBS 1 Row at midpt 4-9, 4-7

REACTIONS.

(size) 6=0-3-0, 2=0-3-8
Max Horz 2=276(LC 9)
Max Uplift 6=419(LC 13), 2=473(LC 12)
Max Grav 6=1126(LC 20), 2=1207(LC 19)

FORCES. (lb) - Max. Comp./Max. Ten. - All forces 250 (lb) or less except when shown.

TOP CHORD 2-3=-1711/688, 3-4=-1782/922, 4-5=-1769/928, 5-6=-1715/693
BOT CHORD 2-9=-534/1460, 7-9=-226/865, 6-7=-440/1314
WEBS 3-9=-389/378, 4-9=-593/1148, 4-7=-603/1151, 5-7=-386/380

NOTES-

- Unbalanced roof live loads have been considered for this design.
- Wind: ASCE 7-10; Vult=130mph (3-second gust) Vasd=101mph; TCdL=4.2psf; BCDL=3.0psf; h=18ft; Cat. II; Exp C; Encl., GCpi=0.18; MWFRS (envelope) gable end zone and C-C Exterior(2) zone; C-C for members and forces & MWFRS for reactions shown; Lumber DOL=1.60 plate grip DOL=1.60
- This truss has been designed for a 10.0 psf bottom chord live load nonconcurrent with any other live loads.
- * This truss has been designed for a live load of 20.0psf on the bottom chord in all areas where a rectangle 3-6-0 tall by 2-0-0 wide will fit between the bottom chord and any other members, with BCDL = 10.0psf.
- Provide mechanical connection (by others) of truss to bearing plate capable of withstanding 100 lb uplift at joint(s) except (it=lb) 6=419, 2=473.
- In the LOAD CASE(S) section, loads applied to the face of the truss are noted as front (F) or back (B).

LOAD CASE(S) Standard

- Dead + Roof Live (balanced): Lumber Increase=1.25, Plate Increase=1.25
Uniform Loads (plf)
Vert: 1-4=-54, 4-6=-54, 9-13=-20, 7-9=-80(F=-60), 7-10=-20



Julius Lee PE No.34869
MiTek USA, Inc. FL Cert 6634
6904 Parke East Blvd. Tampa FL 33610
Date:

October 2,2020

WARNING - Verify design parameters and READ NOTES ON THIS AND INCLUDED MITEK REFERENCE PAGE MII-7473 rev. 5/19/2020 BEFORE USE.

Design valid for use only with MiTek® connectors. This design is based only upon parameters shown, and is for an individual building component, not a truss system. Before use, the building designer must verify the applicability of design parameters and properly incorporate this design into the overall building design. Bracing indicated is to prevent buckling of individual truss web and/or chord members only. Additional temporary and permanent bracing is always required for stability and to prevent collapse with possible personal injury and property damage. For general guidance regarding the fabrication, storage, delivery, erection and bracing of trusses and truss systems, see **ANSI/TPI1 Quality Criteria, DSB-89 and BCSI Building Component Safety Information** available from Truss Plate Institute, 2670 Crain Highway, Suite 203 Waldorf, MD 20601



6904 Parke East Blvd.
Tampa, FL 33610

Job 2449137	Truss T02A	Truss Type Roof Special	Qty 1	Ply 1	IC CONST. - WILKINSON RES. Job Reference (optional)	T21473165
----------------	---------------	----------------------------	----------	----------	--	-----------

Builders FirstSource (Jacksonville, FL), Jacksonville, FL - 32244,

8.240 s Mar 9 2020 MiTek Industries, Inc. Fri Oct 2 10:25:01 2020 Page 1

ID:YI?4MhZAHi?EeN_uj4gJ3ty4jpB-6GA0Ne?X_H2cBclPAVcWJuwphfw0kamb_LOwP?yXUAm

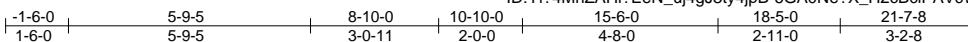

4x4 =

Scale = 1:55.0

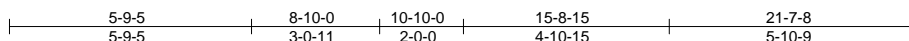
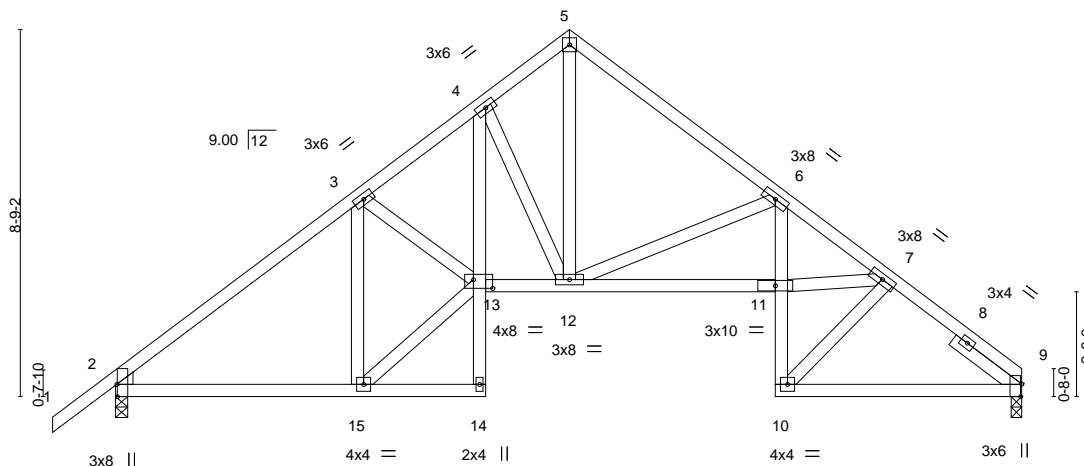

Plate Offsets (X,Y)-- [2:0-3-8,Edge], [2:0-0-4,0-3-7], [2:0-0-2,0-0-3], [9:0-3-10,Edge], [13:0-5-8,0-2-8]

LOADING (psf)	SPACING-	2-0-0	CSI.	DEFL.	in (loc)	I/defl	L/d	PLATES	GRIP
TCLL 20.0	Plate Grip DOL	1.25	TC 0.29	Vert(LL)	-0.08 10	>999	240	MT20	244/190
TCDL 7.0	Lumber DOL	1.25	BC 0.53	Vert(CT)	-0.16 11-12	>999	180		
BCLL 0.0 *	Rep Stress Incr	YES	WB 0.58	Horz(CT)	0.13 9	n/a	n/a		
BCDL 10.0	Code FBC2017/TPI2014		Matrix-MS						
								Weight: 144 lb	FT = 20%

LUMBER-

TOP CHORD 2x4 SP No.2
 BOT CHORD 2x4 SP No.2 "Except"
 4-14,6-10: 2x4 SP No.3
 WEBS 2x4 SP No.3
 WEDGE
 Left: 2x4 SP No.3
 SLIDER Right 2x4 SP No.3 1-11-8

BRACING-

TOP CHORD Structural wood sheathing directly applied or 4-1-14 oc purlins.
 BOT CHORD Rigid ceiling directly applied or 10-0-0 oc bracing, Except:
 9-11-5 oc bracing: 2-15
 8-2-11 oc bracing: 11-12.

REACTIONS.

(size) 9=0-3-0, 2=0-3-8
 Max Horz 2=276(LC 9)
 Max Uplift 9=278(LC 13), 2=331(LC 12)
 Max Grav 9=797(LC 1), 2=884(LC 1)

FORCES. (lb) - Max. Comp./Max. Ten. - All forces 250 (lb) or less except when shown.

TOP CHORD 2-3=-1025/446, 3-4=-1269/569, 4-5=-983/483, 5-6=-1016/455, 6-7=-1967/793,
 7-9=-1015/469
 BOT CHORD 2-15=-324/824, 4-13=-295/600, 12-13=-290/1034, 11-12=-522/1608, 10-11=-275/797,
 6-11=-227/734, 9-10=-297/776
 WEBS 3-15=-614/284, 13-15=-426/1076, 3-13=0/263, 4-12=-566/325, 5-12=-405/951,
 6-12=-990/498, 7-11=-479/1527, 7-10=-1051/402

NOTES-

- Unbalanced roof live loads have been considered for this design.
- Wind: ASCE 7-10; Vult=130mph (3-second gust) Vasd=101mph; TCDL=4.2psf; BCDL=3.0psf; h=18ft; Cat. II; Exp C; Encl., GCpi=0.18; MWFRS (envelope) gable end zone and C-C Exterior(2) zone; C-C for members and forces & MWFRS for reactions shown; Lumber DOL=1.60 plate grip DOL=1.60
- This truss has been designed for a 10.0 psf bottom chord live load nonconcurrent with any other live loads.
- * This truss has been designed for a live load of 20.0psf on the bottom chord in all areas where a rectangle 3-6-0 tall by 2-0-0 wide will fit between the bottom chord and any other members.
- Provide mechanical connection (by others) of truss to bearing plate capable of withstanding 100 lb uplift at joint(s) except (jt=lb) 9=278, 2=331.



Julius Lee PE No.34869
 MiTek USA, Inc. FL Cert 6634
 6904 Parke East Blvd. Tampa FL 33610
 Date:

October 2,2020

WARNING - Verify design parameters and READ NOTES ON THIS AND INCLUDED MITEK REFERENCE PAGE MII-7473 rev. 5/19/2020 BEFORE USE.

Design valid for use only with MiTek® connectors. This design is based only upon parameters shown, and is for an individual building component, not a truss system. Before use, the building designer must verify the applicability of design parameters and properly incorporate this design into the overall building design. Bracing indicated is to prevent buckling of individual truss web and/or chord members only. Additional temporary and permanent bracing is always required for stability and to prevent collapse with possible personal injury and property damage. For general guidance regarding the fabrication, storage, delivery, erection and bracing of trusses and truss systems, see **ANSI/TPI1 Quality Criteria, DSB-89 and BCSI Building Component Safety Information** available from Truss Plate Institute, 2670 Crain Highway, Suite 203 Waldorf, MD 20601



6904 Parke East Blvd.
 Tampa, FL 33610

T21473166

4x4 =

Scale = 1:51.8

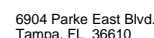

Job 2449137	Truss T03	Truss Type Common	Qty 1	Ply 1	IC CONST. - WILKINSON RES. Job Reference (optional)	T21473167
----------------	--------------	----------------------	----------	----------	--	-----------

Builders FirstSource (Jacksonville, FL), Jacksonville, FL - 32244,

8.240 s Mar 9 2020 MiTek Industries, Inc. Fri Oct 2 10:25:03 2020 Page 1

ID:Y1?4MhZAHi?EeN_uj4gJ3ty4jpB-2elmoK1nWuIKQwvoHve_OJ?0MTc3CXMuSt1TtyXUAK

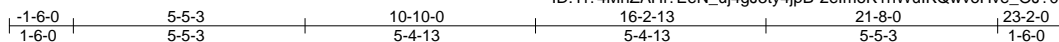

4x6 ||

Scale = 1:54.0

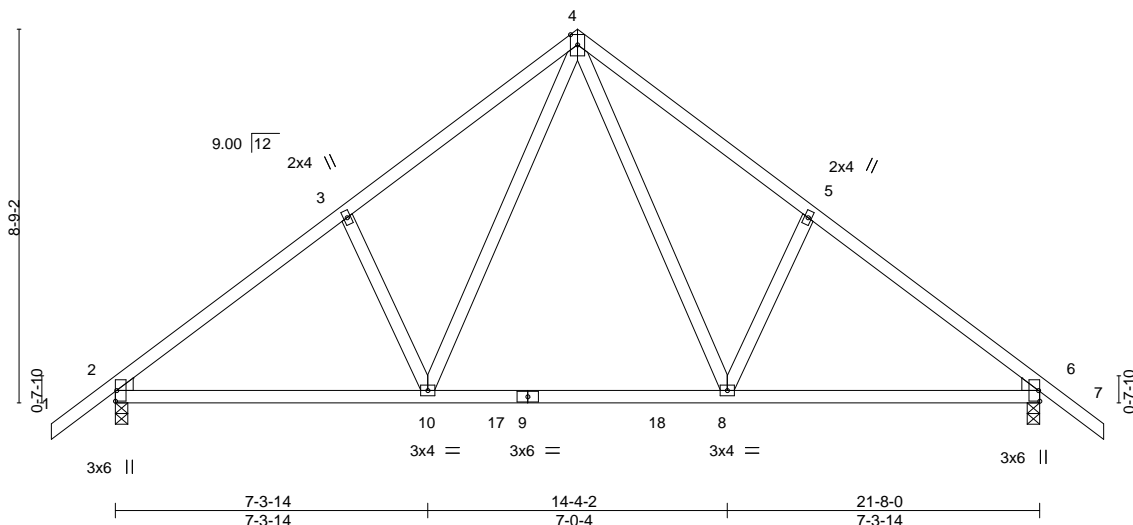

Plate Offsets (X,Y)-- [2:0-0-2,0-0-3], [2:0-0-4,0-3-7], [6:0-0-2,0-0-3], [6:0-0-4,0-3-7]

LOADING (psf)	SPACING-	2-0-0	CSI.	DEFL.	in (loc)	l/defl	L/d	PLATES	GRIP
TCLL 20.0	Plate Grip DOL	1.25	TC 0.35	Vert(LL)	-0.13	8-10	>999	240	MT20
TCDL 7.0	Lumber DOL	1.25	BC 0.49	Vert(CT)	-0.18	8-10	>999	180	244/190
BCLL 0.0 *	Rep Stress Incr	YES	WB 0.45	Horz(CT)	0.02	6	n/a	n/a	
BCDL 10.0	Code FBC2017/TPI2014		Matrix-MS						
								Weight: 120 lb	FT = 20%

LUMBER-

TOP CHORD 2x4 SP No.2
BOT CHORD 2x4 SP No.2
WEBS 2x4 SP No.3
WEDGE
Left: 2x4 SP No.3, Right: 2x4 SP No.3

BRACING-

TOP CHORD Structural wood sheathing directly applied or 5-5-12 oc purlins.
BOT CHORD Rigid ceiling directly applied or 10-0-0 oc bracing.

REACTIONS.

(size) 2=0-3-8, 6=0-3-8
Max Horz 2=-288(LC 10)
Max Uplift 2=-331(LC 12), 6=-331(LC 13)
Max Grav 2=883(LC 1), 6=883(LC 1)

FORCES. (lb) - Max. Comp./Max. Ten. - All forces 250 (lb) or less except when shown.

TOP CHORD 2-3=-1026/452, 3-4=-1018/543, 4-5=-1017/543, 5-6=-1026/452
BOT CHORD 2-10=-323/935, 8-10=-84/615, 6-8=-215/781
WEBS 4-8=-278/516, 5-8=-352/323, 4-10=-278/516, 3-10=-352/322

NOTES-

- Unbalanced roof live loads have been considered for this design.
- Wind: ASCE 7-10; Vult=130mph (3-second gust) Vasd=101mph; TCCL=4.2psf; BCDL=3.0psf; h=18ft; Cat. II; Exp C; Encl., GCpi=0.18; MWFRS (envelope) gable end zone and C-C Exterior(2) zone; C-C for members and forces & MWFRS for reactions shown; Lumber DOL=1.60 plate grip DOL=1.60
- This truss has been designed for a 10.0 psf bottom chord live load nonconcurrent with any other live loads.
- * This truss has been designed for a live load of 20.0psf on the bottom chord in all areas where a rectangle 3-6-0 tall by 2-0-0 wide will fit between the bottom chord and any other members, with BCDL = 10.0psf.
- Provide mechanical connection (by others) of truss to bearing plate capable of withstanding 100 lb uplift at joint(s) except (jt=lb) 2=331, 6=331.



Julius Lee PE No.34869
MiTek USA, Inc. FL Cert 6634
6904 Parke East Blvd. Tampa FL 33610
Date:

October 2,2020

WARNING - Verify design parameters and READ NOTES ON THIS AND INCLUDED MITEK REFERENCE PAGE MII-7473 rev. 5/19/2020 BEFORE USE.

Design valid for use only with MiTek® connectors. This design is based only upon parameters shown, and is for an individual building component, not a truss system. Before use, the building designer must verify the applicability of design parameters and properly incorporate this design into the overall building design. Bracing indicated is to prevent buckling of individual truss web and/or chord members only. Additional temporary and permanent bracing is always required for stability and to prevent collapse with possible personal injury and property damage. For general guidance regarding the fabrication, storage, delivery, erection and bracing of trusses and truss systems, see **ANSI/TPI1 Quality Criteria, DSB-89 and BCSI Building Component Safety Information** available from Truss Plate Institute, 2670 Crain Highway, Suite 203 Waldorf, MD 20601



6904 Parke East Blvd.
Tampa, FL 33610

Builders FirstSource (Jacksonville, FL), Jacksonville, FL - 32244, 8.240 s Mar 9 2020 MiTek Industries, Inc. Fri Oct 2 10:25:04 2020 Page 1

ID:YI?4MhZAH?EeN_uj4gJ3ty4jpB-Wrs9?i2PHCQB23U_rd9DxXY9Stz5x?s1hJda?KyXUAj

-1-6-0 5-7-13 10-10-0 15-5-0 19-4-8 21-8-0 23-2-0
1-6-0 5-7-13 5-2-3 4-7-0 3-11-8 2-3-8 1-6-0

4x4 = Scale = 1:56.2

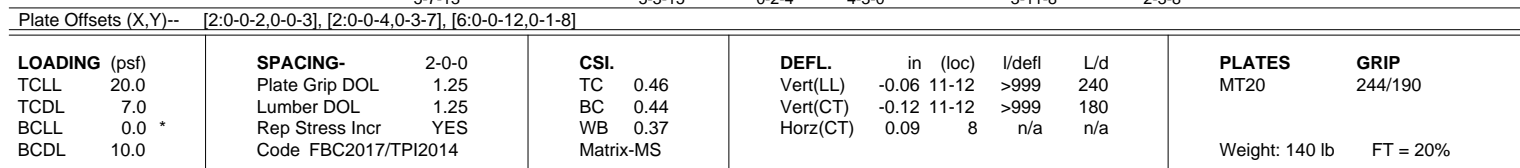

BRACING-	
TOP CHORD	Structural wood sheathing directly applied or 5-2-7 oc purlins.
BOT CHORD	Rigid ceiling directly applied or 10-0-0 oc bracing, Except: 8-6-11 oc bracing: 11-12. 10-0-0 oc bracing: 13-15

REACTIONS. (size) 2=0-3-8, 8=0-3-8
 Max Horz 2=-289(LC 10)
 Max Uplift 2=-328(LC 12), 8=-332(LC 13)
 Max Grav 2=880(LC 1), 8=889(LC 1)

FORCES. (lb) - Max. Comp./Max. Ten. - All forces 250 (lb) or less except when shown.

TOP CHORD 2-3=-1028/438, 3-4=-842/420, 4-5=-848/427, 5-6=-1162/486, 6-8=-1056/432

BOT CHORD 2-16=-308/855, 4-13=-329/756, 12-13=-201/899, 11-12=-476/1556, 8-10=-207/729

WEBS 13-16=-311/809, 3-13=-361/266, 5-13=-529/294, 5-12=-39/310, 6-12=-720/282

NOTES-

- 1) Unbalanced roof live loads have been considered for this design.
- 2) Wind: ASCE 7-10; Vult=130mph (3-second gust) Vasd=101mph; TCDL=4.2psf; BCDL=3.0psf; h=18ft; Cat. II; Exp C; Encl., GCpi=0.18; MWFRS (envelope) gable end zone and C-C Exterior(2) zone; C-C for members and gables & MWFRS for reactions shown; Lumber DOL=1.60 plate grip DOL=1.60
- 3) This truss has been designed for a 10.0 psf bottom chord live load nonconcurrent with any other live loads.
- 4) * This truss has been designed for a live load of 20.0psf on the bottom chord in all areas where a rectangle 3-6-0 tall by 2-0-0 wide will fit between the bottom chord and any other members.
- 5) Provide mechanical connection (by others) of truss to bearing plate capable of withstanding 100 lb uplift at joint(s) except (jt=lb)
2=328, 8=332



Julius Lee PE No.34869
MiTek USA, Inc. FL Cert 6634
6904 Parke East Blvd. Tampa FL 33610
Date:

October 2.2020



Design valid for use only with MiTek® connectors. This design is based only upon parameters shown, and is for an individual building component, not a truss system. Before use, the building designer must verify the applicability of design parameters and properly incorporate this design into the overall building design. Bracing indicated is to prevent buckling of individual truss web and/or chord members only. Additional temporary and permanent bracing is always required for stability and to prevent collapse with possible personal injury and property damage. For general guidance regarding the fabrication, storage, delivery, erection and bracing of trusses and truss systems, see **ANSI/TPI1 Quality Criteria, DSB-89 and BCS1 Building Component Safety Information** available from Truss Plate Institute, 2670 Crain Highway, Suite 203 Waldorf, MD 20601



6904 Parke East Blvd.
Tampa, FL 36610

Job 2449137	Truss T05	Truss Type Common	Qty 3	Ply 1	IC CONST. - WILKINSON RES. Job Reference (optional)	T21473169
----------------	--------------	----------------------	----------	----------	--	-----------

Builders FirstSource (Jacksonville, FL), Jacksonville, FL - 32244,

8.240 s Mar 9 2020 MiTek Industries, Inc. Fri Oct 2 10:25:05 2020 Page 1

ID:YI?4MhZAHi?EeN_uj4gJ3ty4jpB-?1QXD?312VY2fD3APKGSUK4MjHIZgQaBvzM7YmyXUAI



4x6 ||

Scale = 1:54.0

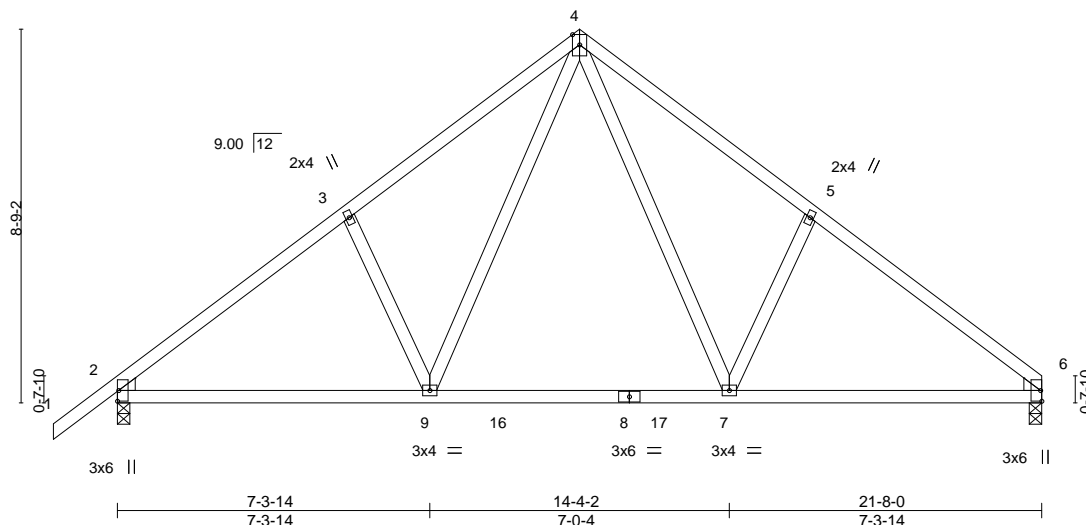

Plate Offsets (X,Y)-- [2:0-0-2,0-0-3], [2:0-0-4,0-3-7], [6:0-0-2,0-0-3], [6:0-0-4,0-3-7]

LOADING (psf)	SPACING-	2-0-0	CSI.	DEFL.	in (loc)	I/defl	L/d	PLATES	GRIP
TCLL 20.0	Plate Grip DOL	1.25	TC 0.36	Vert(LL)	-0.13	7-9	>999	240	MT20
TCDL 7.0	Lumber DOL	1.25	BC 0.49	Vert(CT)	-0.18	7-9	>999	180	
BCLL 0.0 *	Rep Stress Incr	YES	WB 0.46	Horz(CT)	0.02	6	n/a	n/a	
BCDL 10.0	Code FBC2017/TPI2014		Matrix-MS						
								Weight: 117 lb	FT = 20%

LUMBER-

TOP CHORD 2x4 SP No.2
BOT CHORD 2x4 SP No.2
WEBS 2x4 SP No.3

WEDGE
Left: 2x4 SP No.3, Right: 2x4 SP No.3

BRACING-

TOP CHORD Structural wood sheathing directly applied or 5-5-9 oc purlins.
BOT CHORD Rigid ceiling directly applied or 9-11-5 oc bracing.

REACTIONS.

(size) 2=0-3-8, 6=0-3-8
Max Horz 2=276(LC 9)
Max Uplift 2=332(LC 12), 6=279(LC 13)
Max Grav 2=885(LC 1), 6=799(LC 1)

FORCES. (lb) - Max. Comp./Max. Ten. - All forces 250 (lb) or less except when shown.

TOP CHORD 2-3=-1030/458, 3-4=-1022/549, 4-5=-1018/556, 5-6=-1037/463
BOT CHORD 2-9=-348/919, 7-9=-108/600, 6-7=-270/770
WEBS 4-7=-289/530, 5-7=-349/329, 4-9=-277/515, 3-9=-352/322

NOTES-

- Unbalanced roof live loads have been considered for this design.
- Wind: ASCE 7-10; Vult=130mph (3-second gust) Vasd=101mph; TCCL=4.2psf; BCDL=3.0psf; h=18ft; Cat. II; Exp C; Encl., GCpi=0.18; MWFRS (envelope) gable end zone and C-C Exterior(2) zone; C-C for members and forces & MWFRS for reactions shown; Lumber DOL=1.60 plate grip DOL=1.60
- This truss has been designed for a 10.0 psf bottom chord live load nonconcurrent with any other live loads.
- * This truss has been designed for a live load of 20.0psf on the bottom chord in all areas where a rectangle 3-6-0 tall by 2-0-0 wide will fit between the bottom chord and any other members, with BCDL = 10.0psf.
- Provide mechanical connection (by others) of truss to bearing plate capable of withstanding 100 lb uplift at joint(s) except (jt=lb) 2=332, 6=279.



Julius Lee PE No.34869
MiTek USA, Inc. FL Cert 6634
6904 Parke East Blvd. Tampa FL 33610
Date:

October 2,2020

WARNING - Verify design parameters and READ NOTES ON THIS AND INCLUDED MITEK REFERENCE PAGE MII-7473 rev. 5/19/2020 BEFORE USE.

Design valid for use only with MiTek® connectors. This design is based only upon parameters shown, and is for an individual building component, not a truss system. Before use, the building designer must verify the applicability of design parameters and properly incorporate this design into the overall building design. Bracing indicated is to prevent buckling of individual truss web and/or chord members only. Additional temporary and permanent bracing is always required for stability and to prevent collapse with possible personal injury and property damage. For general guidance regarding the fabrication, storage, delivery, erection and bracing of trusses and truss systems, see **ANSI/TPI1 Quality Criteria, DSB-89 and BCSI Building Component Safety Information** available from Truss Plate Institute, 2670 Crain Highway, Suite 203 Waldorf, MD 20601



6904 Parke East Blvd.
Tampa, FL 33610

Job 2449137	Truss T06	Truss Type Common	Qty 3	Ply 1	IC CONST. - WILKINSON RES. Job Reference (optional)	T21473170
----------------	--------------	----------------------	----------	----------	--	-----------

Builders FirstSource (Jacksonville, FL), Jacksonville, FL - 32244,

8.240 s Mar 9 2020 MiTek Industries, Inc. Fri Oct 2 10:25:06 2020 Page 1
ID:YI?4MhZAHi?EeN_uj4gJ3ty4jpB-TD_vQL3fppgvHNeNz2Bi0ydUCgY4PtHK8d6h4CyXUAh

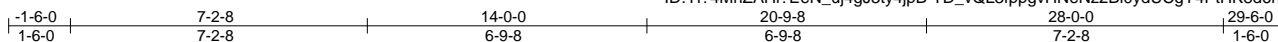

Scale = 1:56.0

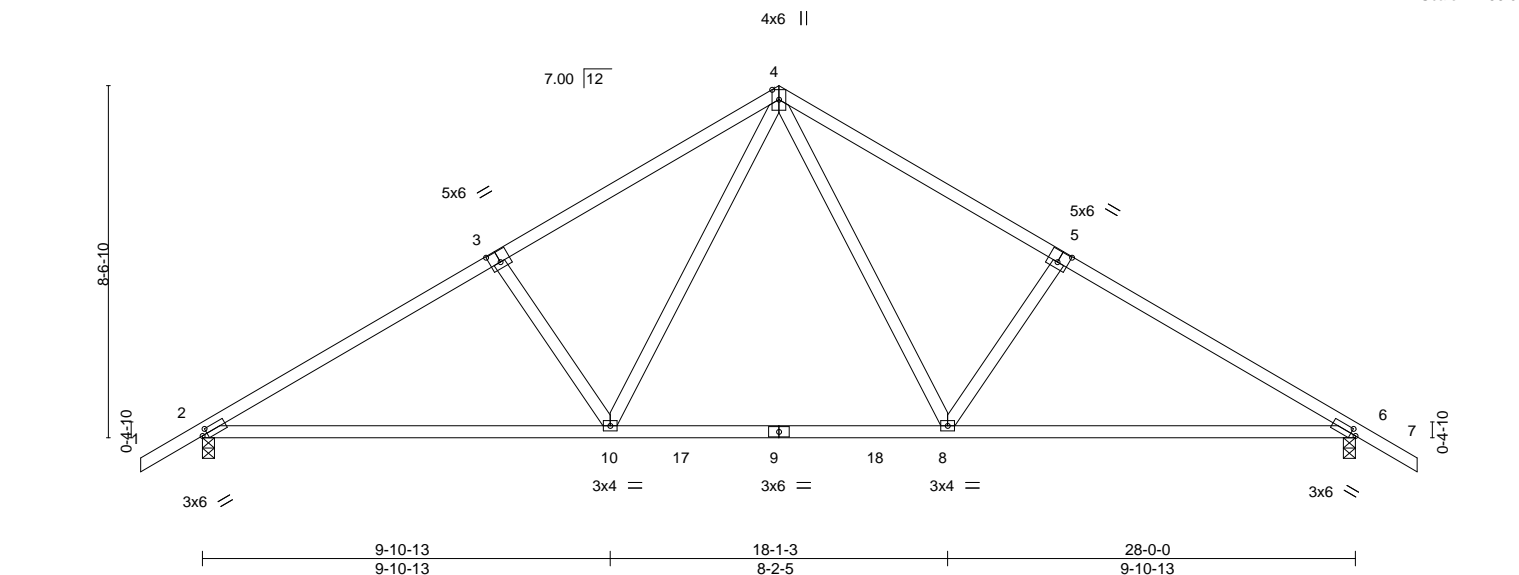

Plate Offsets (X,Y)-- [2:0-1-8,0-1-8], [3:0-3-0,0-3-4], [5:0-3-0,0-3-4], [6:0-1-8,0-1-8]									
LOADING (psf)		SPACING- 2-0-0		CSI.		DEFL. in (loc) l/defl L/d		PLATES	GRIP
TCLL	20.0	Plate Grip DOL	1.25	TC	0.57	Vert(LL)	-0.25 8-10 >999 240	MT20	244/190
TCDL	7.0	Lumber DOL	1.25	BC	0.86	Vert(CT)	-0.46 8-16 >726 180		
BCLL	0.0 *	Rep Stress Incr	YES	WB	0.50	Horz(CT)	0.05 6 n/a n/a		
BCDL	10.0	Code FBC2017/TPI2014		Matrix-MS				Weight: 136 lb	FT = 20%

LUMBER-

TOP CHORD 2x4 SP No.2
BOT CHORD 2x4 SP No.2
WEBS 2x4 SP No.3

BRACING-

TOP CHORD Structural wood sheathing directly applied or 3-11-4 oc purlins.
BOT CHORD Rigid ceiling directly applied or 7-8-15 oc bracing.

REACTIONS.

(size) 2=0-3-8, 6=0-3-8
Max Horz 2=282(LC 11)
Max Uplift 2=432(LC 12), 6=432(LC 13)
Max Grav 2=1120(LC 19), 6=1120(LC 20)

FORCES. (lb) - Max. Comp./Max. Ten. - All forces 250 (lb) or less except when shown.

TOP CHORD 2-3=-1615/708, 3-4=-1478/721, 4-5=-1478/721, 5-6=-1615/708
BOT CHORD 2-10=-544/1522, 8-10=-204/979, 6-8=-471/1333
WEBS 4-8=-305/704, 5-8=-456/376, 4-10=-305/704, 3-10=-456/376

NOTES-

- Unbalanced roof live loads have been considered for this design.
- Wind: ASCE 7-10; Vult=130mph (3-second gust) Vasd=101mph; TCDL=4.2psf; BCDL=3.0psf; h=18ft; Cat. II; Exp C; Encl., GCpi=0.18; MWFRS (envelope) gable end zone and C-C Exterior(2) zone; C-C for members and forces & MWFRS for reactions shown; Lumber DOL=1.60 plate grip DOL=1.60
- This truss has been designed for a 10.0 psf bottom chord live load nonconcurrent with any other live loads.
- * This truss has been designed for a live load of 20.0psf on the bottom chord in all areas where a rectangle 3-6-0 tall by 2-0-0 wide will fit between the bottom chord and any other members, with BCDL = 10.0psf.
- Provide mechanical connection (by others) of truss to bearing plate capable of withstanding 100 lb uplift at joint(s) except (jt=lb) 2=432, 6=432.

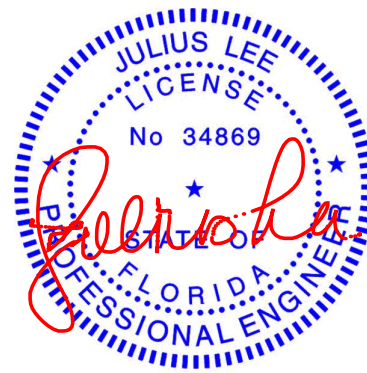

Julius Lee PE No.34869
MiTek USA, Inc. FL Cert 6634
6904 Parke East Blvd. Tampa FL 33610
Date:

October 2,2020

WARNING - Verify design parameters and READ NOTES ON THIS AND INCLUDED MITEK REFERENCE PAGE MII-7473 rev. 5/19/2020 BEFORE USE.

Design valid for use only with MiTek® connectors. This design is based only upon parameters shown, and is for an individual building component, not a truss system. Before use, the building designer must verify the applicability of design parameters and properly incorporate this design into the overall building design. Bracing indicated is to prevent buckling of individual truss web and/or chord members only. Additional temporary and permanent bracing is always required for stability and to prevent collapse with possible personal injury and property damage. For general guidance regarding the fabrication, storage, delivery, erection and bracing of trusses and truss systems, see **ANSI/TPI1 Quality Criteria, DSB-89 and BCSI Building Component Safety Information** available from Truss Plate Institute, 2670 Crain Highway, Suite 203 Waldorf, MD 20601



6904 Parke East Blvd.
Tampa, FL 33610

T21473171

Scale = 1:54.1

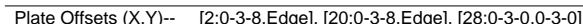

LUMBER-		BRACING-	
TOP CHORD	2x4 SP No.2	TOP CHORD	Structural wood sheathing directly applied or 6-0-0 oc purlins.
BOT CHORD	2x4 SP No.2	BOT CHORD	Rigid ceiling directly applied or 10-0-0 oc bracing.
OTHERS	2x4 SP No.3		

REACTIONS. All bearings 28-0-0.
(lb) - Max Horz 2=-271(LC 10)
Max Uplift All uplift 100 lb or less at joint(s) 2, 33, 34, 27, 23, 22, 20 except 29=-101(LC 12), 30=-104(LC 12), 31=-101(LC 12), 32=-104(LC 12), 26=-105(LC 13), 25=-101(LC 13), 24=-103(LC 13)
Max Grav All reactions 250 lb or less at joint(s) 2, 28, 29, 30, 31, 32, 33, 34, 27, 26, 25, 24, 23, 22, 20

FORCES. (lb) - Max. Comp./Max. Ten. - All forces 250 (lb) or less except when shown.
TOP CHORD 10-11=-214/256. 11-12=-214/256

NOTES-

- 1) Unbalanced roof live loads have been considered for this design.
- 2) Wind: ASCE 7-10; Vult=130mph (3-second gust) Vasd=101mph; TCDF=4.2psf; BCDL=3.0psf; h=18ft; Cat. II; Exp C; Encl., GCpi=0.18; MWFRS (envelope) gable end zone and C-C Exterior(2) zone; C-C for members and forces & MWFRS for reactions shown; Lumber DOL=1.60 plate grip DOL=1.60
- 3) Truss designed for wind loads in the plane of the truss only. For studs exposed to wind (normal to the face), see Standard Industry Gable End Details as applicable, or consult qualified building designer as per ANSI/TPI 1.
- 4) All plates are 2x4 MT20 unless otherwise indicated.
- 5) Gable requires continuous bottom chord bearing.
- 6) Gable studs spaced at 2-0-0 oc.
- 7) This truss has been designed for a 10.0 psf bottom chord live load nonconcurrent with any other live loads.
- 8) * This truss has been designed for a live load of 20.0psf on the bottom chord in all areas where a rectangle 3-6-0 tall by 2-0-0 wide will fit between the bottom chord and any other members.
- 9) Provide mechanical connection (by others) of truss to bearing plate capable of withstanding 100 lb uplift at joint(s) 2, 33, 34, 27, 23, 22, 20 except (it=lb) 29=101, 30=104, 31=101, 32=104, 26=105, 25=101, 24=103.



October 2, 2020



Design valid for use only with MiTek® connectors. This design is based only upon parameters shown, and is for an individual building component, not a truss system. Before use, the building designer must verify the applicability of design parameters and properly incorporate this design into the overall building design. Bracing indicated is to prevent buckling of individual truss web and/or chord members only. Additional temporary and permanent bracing is always required for stability and to prevent collapse with possible personal injury and property damage. For general guidance regarding the fabrication, storage, delivery, erection and bracing of trusses and truss systems, see **ANSI/TPI1 Quality Criteria, DSB-89 and BCS1 Building Component Safety Information** available from Truss Plate Institute, 2670 Crain Highway, Suite 203 Waldorf, MD 20601



6904 Parke East Blvd.
Tampa, FL 36610

Job 2449137	Truss T07	Truss Type Piggyback Base	Qty 5	Ply 1	IC CONST. - WILKINSON RES.	T21473172
----------------	--------------	------------------------------	----------	----------	----------------------------	-----------

Builders FirstSource (Jacksonville, FL),

Jacksonville, FL - 32244,

8.240 s Mar 9 2020 MiTek Industries, Inc. Fri Oct 2 10:25:10 2020 Page 1

ID:YI?4MhZAHi?EeN_uj4gJ3ty4jpB-L_DQGj6At2AKm?x8CuGeBonBnluVLYcw3F4uDzyXUAd

1-6-0	6-3-13	12-0-2	18-2-6	24-6-2	30-9-15	36-4-6	42-1-8	43-8-0
1-6-0	6-3-13	5-8-5	6-2-4	6-3-12	6-3-12	5-6-7	5-9-2	1-6-8

Scale = 1:81.3

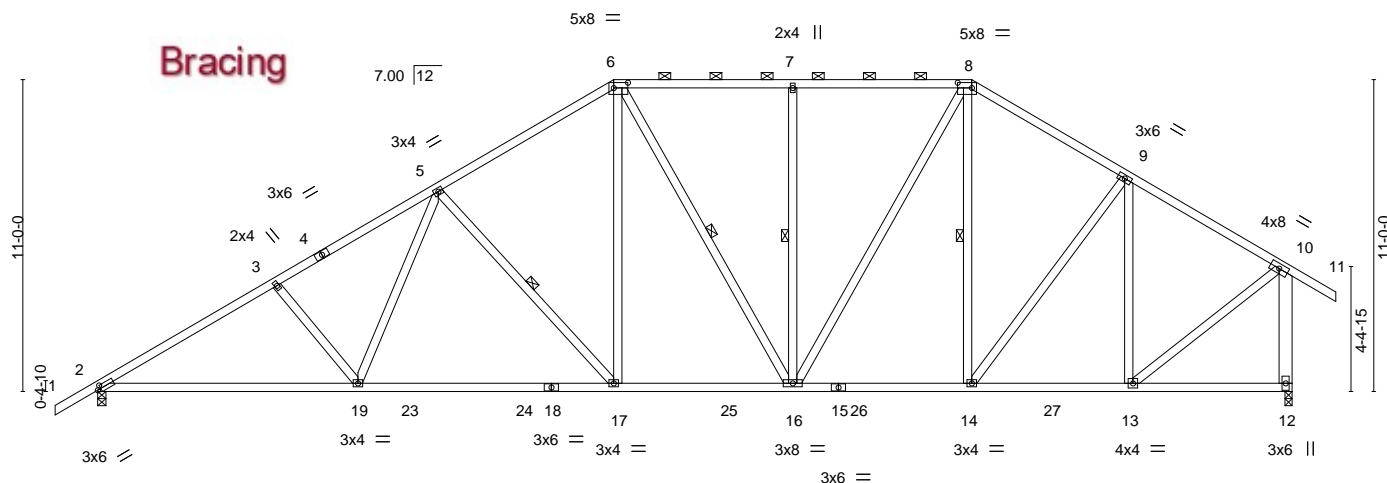

Plate Offsets (X,Y)--	9-2-2 9-2-2	18-2-6 9-0-4	24-6-2 6-3-12	30-9-15 6-3-12	36-4-6 5-6-7	42-1-8 5-9-2
-----------------------	----------------	-----------------	------------------	-------------------	-----------------	-----------------

LOADING (psf)	SPACING-	2-0-0	CSI.	DEFL.	in (loc)	l/defl	L/d	PLATES	GRIP
TCLL 20.0	Plate Grip DOL	1.25	TC 0.47	Vert(LL)	-0.30 17-19	>999	240	MT20	244/190
TCDL 7.0	Lumber DOL	1.25	BC 0.95	Vert(CT)	-0.51 17-19	>980	180		
BCLL 0.0 *	Rep Stress Incr	YES	WB 0.99	Horz(CT)	0.10 12	n/a	n/a		
BCDL 10.0	Code FBC2017/TPI2014		Matrix-MS					Weight: 295 lb	FT = 20%

LUMBER-

TOP CHORD 2x4 SP No.2
BOT CHORD 2x4 SP No.2
WEBS 2x4 SP No.3 *Except*
10-12: 2x6 SP No.2

BRACING-

TOP CHORD Structural wood sheathing directly applied or 3-1-15 oc purlins, except end verticals, and 2-0-0 oc purlins (4-4-6 max.): 6-8.
BOT CHORD Rigid ceiling directly applied or 2-2-0 oc bracing.
WEBS 1 Row at midpt 5-17, 6-16, 7-16, 8-14

REACTIONS.

(size) 2=0-3-8, 12=0-3-0
Max Horz 2=431(LC 11)
Max Uplift 2=600(LC 12), 12=520(LC 13)
Max Grav 2=1631(LC 1), 12=1662(LC 2)

FORCES. (lb) - Max. Comp./Max. Ten. - All forces 250 (lb) or less except when shown.

TOP CHORD 2-3=-2676/1176, 3-5=-2515/1163, 5-6=-1900/983, 6-7=-1560/924, 7-8=-1560/924, 8-9=-1519/841, 9-10=-1287/662, 10-12=-1613/820
BOT CHORD 2-19=-1113/2441, 17-19=-885/2036, 16-17=-616/1584, 14-16=-469/1252, 13-14=-451/1059
WEBS 3-19=-356/287, 5-19=-188/562, 5-17=-708/444, 6-17=-282/830, 6-16=-286/165, 7-16=-390/300, 8-16=-339/671, 9-14=-232/376, 9-13=-647/351, 10-13=-515/1313

NOTES-

- Unbalanced roof live loads have been considered for this design.
- Wind: ASCE 7-10; Vult=130mph (3-second gust) Vasd=101mph; TCCL=4.2psf; BCDL=3.0psf; h=18ft; Cat. II; Exp C; Encl., GCpi=0.18; MWFRS (envelope) gable end zone and C-C Exterior(2) zone; end vertical right exposed; C-C for members and forces & MWFRS for reactions shown; Lumber DOL=1.60 plate grip DOL=1.60
- Provide adequate drainage to prevent water ponding.
- This truss has been designed for a 10.0 psf bottom chord live load nonconcurrent with any other live loads.
- * This truss has been designed for a live load of 20.0psf on the bottom chord in all areas where a rectangle 3-6-0 tall by 2-0-0 wide will fit between the bottom chord and any other members, with BCDL = 10.0psf.
- Provide mechanical connection (by others) of truss to bearing plate capable of withstanding 100 lb uplift at joint(s) except (jt=lb) 2=600, 12=520.
- Graphical purlin representation does not depict the size or the orientation of the purlin along the top and/or bottom chord.



Julius Lee PE No.34869
MiTek USA, Inc. FL Cert 6634
6904 Parke East Blvd. Tampa FL 33610
Date:

October 2,2020

WARNING - Verify design parameters and READ NOTES ON THIS AND INCLUDED MITEK REFERENCE PAGE MII-7473 rev. 5/19/2020 BEFORE USE.

Design valid for use only with MiTek® connectors. This design is based only upon parameters shown, and is for an individual building component, not a truss system. Before use, the building designer must verify the applicability of design parameters and properly incorporate this design into the overall building design. Bracing indicated is to prevent buckling of individual truss web and/or chord members only. Additional temporary and permanent bracing is always required for stability and to prevent collapse with possible personal injury and property damage. For general guidance regarding the fabrication, storage, delivery, erection and bracing of trusses and truss systems, see **ANSI/TPI1 Quality Criteria, DSB-89 and BCSI Building Component Safety Information** available from Truss Plate Institute, 2670 Crain Highway, Suite 203 Waldorf, MD 20601



6904 Parke East Blvd.
Tampa, FL 33610

Job	Truss	Truss Type	Qty	Ply	IC CONST. - WILKINSON RES.	T21473173
2449137	T07G	GABLE II	1	1		

Builders FirstSource (Jacksonville, FL), Jacksonville, FL - 32244,

8.240 s Mar 9 2020 MiTek Industries, Inc. Fri Oct 2 10:25:16 2020 Page 1

ID:YI?4MhZAH?EeN_uj4gJ3ty4jpB-A8ahWmBxSuxUUwPIY8N2Q319wiwhlVpRBXDRdyXUAX

1-6-0	6-3-13	12-0-2	18-9-5	24-6-2	30-3-0	36-4-6	42-1-8	43-8-0
1-6-0	6-3-13	5-8-5	6-9-3	5-8-13	5-8-14	6-1-6	5-9-2	1-6-8

Scale = 1:79.4

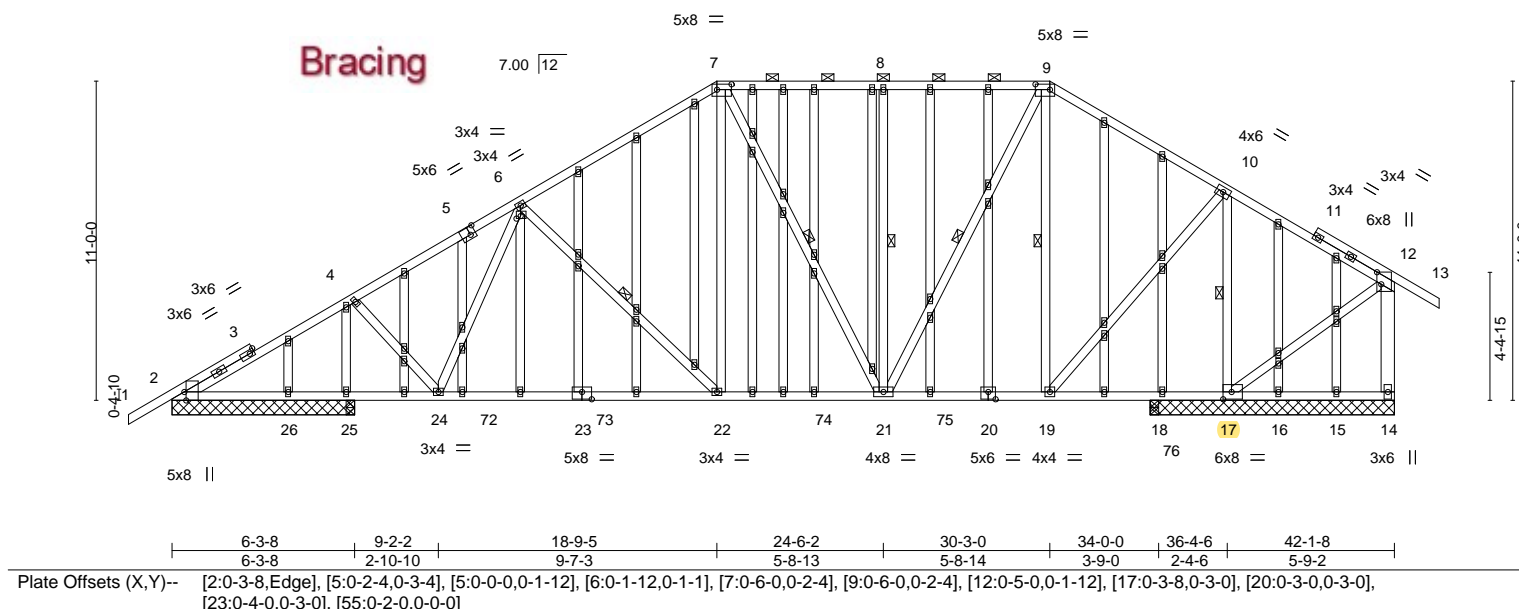

LOADING (psf)	SPACING-	2-0-0	CSI.	DEFL.	in (loc)	l/defl	L/d	PLATES	GRIP
TCLL 20.0	Plate Grip DOL	1.25	TC 0.68	Vert(LL)	-0.32	22-24	>999	MT20	244/190
TCDL 7.0	Lumber DOL	1.25	BC 0.97	Vert(CT)	-0.61	22-24	>546		
BCLL 0.0 *	Rep Stress Incr	YES	WB 0.84	Horz(CT)	0.06	18	n/a		
BCDL 10.0	Code FBC2017/TPI2014		Matrix-MS					Weight: 501 lb	FT = 20%

LUMBER-

TOP CHORD 2x4 SP No.2
 BOT CHORD 2x4 SP No.2
 WEBS 2x4 SP No.3 *Except*
 12-14: 2x6 SP No.2
 OTHERS 2x4 SP No.3

BRACING-

TOP CHORD Structural wood sheathing directly applied or 3-0-5 oc purlins, except end verticals, and 2-0-0 oc purlins (6-0-0 max.): 7-9.
 BOT CHORD Rigid ceiling directly applied or 2-2-0 oc bracing.
 WEBS 1 Row at midpt 6-22, 7-21, 8-21, 9-21, 9-19, 10-17

REACTIONS.

All bearings 8-5-0 except (jt=length) 2=6-3-8, 26=6-3-8, 25=6-3-8, 25=6-3-8, 2=6-3-8.
 (lb) - Max Horz 2=426(LC 11)
 Max Uplift All uplift 100 lb or less at joint(s) 26, 25 except 2=450(LC 12), 17=691(LC 12), 14=456(LC 25)
 Max Grav All reactions 250 lb or less at joint(s) 14, 15, 16, 18, 18, 26, 25, 25 except 2=1172(LC 19), 17=2036(LC 2), 2=1150(LC 1)

FORCES.

(lb) - Max. Comp./Max. Ten. - All forces 250 (lb) or less except when shown.
 TOP CHORD 2-4=-2035/891, 4-6=-1892/861, 6-7=-1253/688, 7-8=-829/601, 8-9=-829/601, 9-10=-566/413, 10-12=-237/583, 12-14=-170/466
 BOT CHORD 2-26=-866/1985, 25-26=-866/1985, 24-25=-866/1985, 22-24=-634/1546, 21-22=-417/1055, 19-21=-192/414, 18-19=-506/353, 17-18=-506/353
 WEBS 4-24=-379/294, 6-24=-137/519, 6-22=-262/803, 7-21=-575/237, 8-21=-349/272, 9-21=-414/901, 9-19=-799/408, 10-19=-489/1246, 10-17=-1685/886, 12-17=-551/353

NOTES-

- Unbalanced roof live loads have been considered for this design.
- Wind: ASCE 7-10; Vult=130mph (3-second gust) Vasd=101mph; TCCL=4.2psf; BCDL=3.0psf; h=18ft; Cat. II; Exp C; Encl., GCpi=0.18; MWFRS (envelope) gable end zone and C-C Exterior(2) zone; end vertical right exposed; C-C for members and forces & MWFRS for reactions shown; Lumber DOL=1.60 plate grip DOL=1.60
- Truss designed for wind loads in the plane of the truss only. For studs exposed to wind (normal to the face), see Standard Industry Gable End Details as applicable, or consult qualified building designer as per ANSI/TPI 1.
- Provide adequate drainage to prevent water ponding.
- All plates are 2x4 MT20 unless otherwise indicated.
- Gable studs spaced at 2-0-0 oc.
- This truss has been designed for a 10.0 psf bottom chord live load nonconcurrent with any other live loads.
- * This truss has been designed for a live load of 20.0psf on the bottom chord in all areas where a rectangle 3-6-0 tall by 2-0-0 wide will fit between the bottom chord and any other members, with BCDL = 10.0psf.
- Provide mechanical connection (by others) of truss to bearing plate capable of withstanding 100 lb uplift at joint(s) 26, 25 except (jt=lb) 2=450, 17=691, 14=456, 2=450.
- Graphical purlin representation does not depict the size or the orientation of the purlin along the top and/or bottom chord.



Julius Lee PE No.34869
 MiTek USA, Inc. FL Cert 6634
 6904 Parke East Blvd. Tampa FL 33610
 Date:

October 2, 2020

WARNING - Verify design parameters and READ NOTES ON THIS AND INCLUDED MITEK REFERENCE PAGE MII-7473 rev. 5/19/2020 BEFORE USE.

Design valid for use only with MiTek® connectors. This design is based only upon parameters shown, and is for an individual building component, not a truss system. Before use, the building designer must verify the applicability of design parameters and properly incorporate this design into the overall building design. Bracing indicated is to prevent buckling of individual truss web and/or chord members only. Additional temporary and permanent bracing is always required for stability and to prevent collapse with possible personal injury and property damage. For general guidance regarding the fabrication, storage, delivery, erection and bracing of trusses and truss systems, see **ANSI/TPI1 Quality Criteria, DSB-89 and BCSI Building Component Safety Information** available from Truss Plate Institute, 2670 Crain Highway, Suite 203 Waldorf, MD 20601



6904 Parke East Blvd.
 Tampa, FL 33610

8.240 s Mar 9 2020 MiTek Industries, Inc. Fri Oct 2 10:25:22 2020 Page 1

ID:YI?4MhZAHj?EeN uj4qJ3tv4jpB-?IxyvpGi2khdCrsRuPUSqKHPD870B9?bhp6 XeHyXUAR

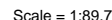

- 1) Unbalanced roof live loads have been considered for this design.
- 2) Wind: ASCE 7-10; Vult=130mph (3-second gust) Vasd=101mph; TCDL=4.2psf; BCDL=3.0psf; h=18ft; Cat. II; Exp C; Encl., GCpi=0.18; MWFRS (envelope) gable end zone and C-C Exterior(2) zone; end vertical right exposed; C-C for members and forces & MWFRS for reactions shown; Lumber DOL=1.60 plate grip DOL=1.60
- 3) Provide adequate drainage to prevent water ponding.
- 4) This truss has been designed for a 10.0 psf bottom chord live load nonconcurrent with any other live loads.
- 5) * This truss has been designed for a live load of 20.0psf on the bottom chord in all areas where a rectangle 3-6-0 tall by 2-0-0 wide will fit between the bottom chord and any other members, with BCDL = 10.0psf.
- 6) Provide mechanical connection (by others) of truss to bearing plate capable of withstanding 100 lb uplift at joint(s) except (jt=lb) 2=597, 13=516.
- 7) Graphical purlin representation does not depict the size or the orientation of the purlin along the top and/or bottom chord.



October 2, 2020



Design valid for use only with MiTek® connectors. This design is based only upon parameters shown, and is for an individual building component, not a truss system. Before use, the building designer must verify the applicability of design parameters and properly incorporate this design into the overall building design. Bracing indicated is to prevent buckling of individual truss web and/or chord members only. Additional temporary and permanent bracing is always required for stability and to prevent collapse with possible personal injury and property damage. For general guidance regarding the fabrication, storage, delivery, erection and bracing of trusses and truss systems, see **ANSI/TPI1 Quality Criteria, DSB-89 and BCS1 Building Component Safety Information** available from Truss Plate Institute, 2670 Crain Highway, Suite 203 Waldorf, MD 20601



6904 Parke East Blvd.
Tampa, FL 36610

Job	Truss	Truss Type	Qty	Ply	IC CONST. - WILKINSON RES.	T21473175
2449137	T09	PIGGYBACK BASE	1	1		

Builders FirstSource (Jacksonville, FL),

Jacksonville, FL - 32244,

8.240 s Mar 9 2020 MiTek Industries, Inc. Fri Oct 2 10:25:23 2020 Page 1

ID:YI?4MhZAHi?EeN_uj4gJ3ty4jpB-TVVK_9GKp1pUq_ReS6?hCXqPQXSzuWCq2mj4AjjyXUAQ

Job Reference (optional)

1-6-0	6-0-4	11-7-8	18-2-6	24-6-2	30-9-15	36-4-6	42-1-8
1-6-0	6-0-4	5-7-4	6-6-14	6-3-12	6-3-12	5-6-7	5-9-2

Scale = 1:79.9

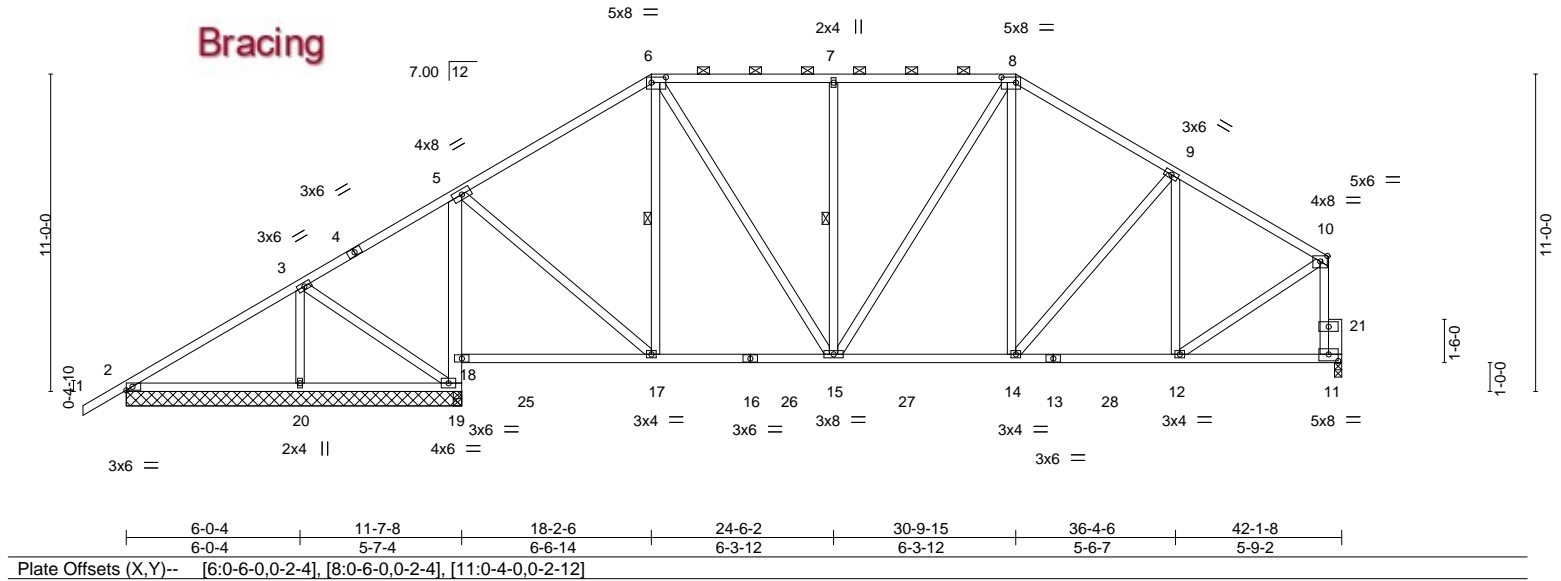

LOADING (psf)		SPACING-		CSI.		DEFL.		PLATES		GRIP	
TCLL	20.0	Plate Grip DOL	1.25	TC	0.47	Vert(LL)	-0.06 14-15 >999 240	MT20	244/190		
TCDL	7.0	Lumber DOL	1.25	BC	0.41	Vert(CT)	-0.11 14-15 >999 180				
BCLL	0.0 *	Rep Stress Incr	YES	WB	0.65	Horz(CT)	0.02 11 n/a n/a				
BCDL	10.0	Code FBC2017/TPI2014		Matrix-MS						Weight: 289 lb	FT = 20%

LUMBER-		BRACING-	
TOP CHORD	2x4 SP No.2	TOP CHORD	Structural wood sheathing directly applied or 5-6-2 oc purlins, except end verticals, and 2-0-0 oc purlins (5-9-12 max.): 6-8.
BOT CHORD	2x4 SP No.2 *Except* 5-19: 2x6 SP No.2	BOT CHORD	Rigid ceiling directly applied or 10-0-0 oc bracing, Except: 6-0-0 oc bracing: 17-18 9-7-8 oc bracing: 12-14.
WEBS	2x4 SP No.3 *Except* 11-21: 2x6 SP No.2	WEBS	1 Row at midpt 6-17, 7-15

REACTIONS.	
All bearings 11-7-8 except (jt=length) 11=0-3-0.	
(lb) - Max Horz	2=402(LC 9)
Max Uplift	All uplift 100 lb or less at joint(s) 2, 19 except 18=-445(LC 9), 20=-162(LC 12), 11=-359(LC 13)
Max Grav	All reactions 250 lb or less at joint(s) 19, 19 except 2=319(LC 23), 18=1345(LC 2), 20=340(LC 23), 11=1098(LC 1), 2=316(LC 1)

FORCES.	
(lb) - Max. Comp./Max. Ten. - All forces 250 (lb) or less except when shown.	
TOP CHORD	2-3=-293/194, 3-5=-263/254, 5-6=-806/520, 6-7=-891/638, 7-8=-891/638, 8-9=-1040/625, 9-10=-987/515, 10-11=-1054/512
BOT CHORD	5-18=-1235/661, 15-17=-259/618, 14-15=-327/842, 12-14=-378/809
WEBS	5-17=-280/856, 6-17=-373/221, 6-15=-256/538, 7-15=-391/300, 8-14=-86/294, 9-12=-351/237, 10-12=-361/867

- NOTES-**
- Unbalanced roof live loads have been considered for this design.
 - Wind: ASCE 7-10; Vult=130mph (3-second gust) Vasd=101mph; TCCL=4.2psf; BCDL=3.0psf; h=18ft; Cat. II; Exp C; Encl., GCpi=0.18; MWFRS (envelope) gable end zone and C-C Exterior(2) zone; end vertical right exposed; C-C for members and forces & MWFRS for reactions shown; Lumber DOL=1.60 plate grip DOL=1.60
 - n/a
 - Provide adequate drainage to prevent water ponding.
 - This truss has been designed for a 10.0 psf bottom chord live load nonconcurrent with any other live loads.
 - * This truss has been designed for a live load of 20.0psf on the bottom chord in all areas where a rectangle 3-6-0 tall by 2-0-0 wide will fit between the bottom chord and any other members, with BCDL = 10.0psf.
 - Bearing at joint(s) 18 considers parallel to grain value using ANSI/TPI 1 angle to grain formula. Building designer should verify capacity of bearing surface.
 - Provide mechanical connection (by others) of truss to bearing plate capable of withstanding 100 lb uplift at joint(s) 2, 19, 2 except (jt=lb) 18=445, 20=162, 11=359.
 - Graphical purlin representation does not depict the size or the orientation of the purlin along the top and/or bottom chord.



Julius Lee PE No.34869
MiTek USA, Inc. FL Cert 6634
6904 Parke East Blvd. Tampa FL 33610
Date:

October 2,2020

WARNING - Verify design parameters and READ NOTES ON THIS AND INCLUDED MITTEK REFERENCE PAGE MII-7473 rev. 5/19/2020 BEFORE USE.

Design valid for use only with MiTek® connectors. This design is based only upon parameters shown, and is for an individual building component, not a truss system. Before use, the building designer must verify the applicability of design parameters and properly incorporate this design into the overall building design. Bracing indicated is to prevent buckling of individual truss web and/or chord members only. Additional temporary and permanent bracing is always required for stability and to prevent collapse with possible personal injury and property damage. For general guidance regarding the fabrication, storage, delivery, erection and bracing of trusses and truss systems, see **ANSI/TPI1 Quality Criteria, DSB-89 and BCSI Building Component Safety Information** available from Truss Plate Institute, 2670 Crain Highway, Suite 203 Waldorf, MD 20601



6904 Parke East Blvd.
Tampa, FL 33610

Job 2449137	Truss T10	Truss Type Piggyback Base	Qty 5	Ply 1	IC CONST. - WILKINSON RES. T21473176
Builders FirstSource (Jacksonville, FL), Jacksonville, FL - 32244,					

8.240 s Mar 9 2020 MiTek Industries, Inc. Fri Oct 2 10:25:25 2020 Page 1

ID:YI?4MhZAHi?EeN_uj4gJ3ty4jpB-Ptd5PriaKf3C3lb0aX19lyvI5L66MP97W4CBFcyXUAO

1-6-0	4-8-10	9-1-12	15-10-6	22-2-2	28-5-15	34-0-6	39-9-8	41-4-0
1-6-0	4-8-10	4-5-2	6-8-10	6-3-12	6-3-12	5-6-7	5-9-2	1-6-8

Scale = 1:73.9

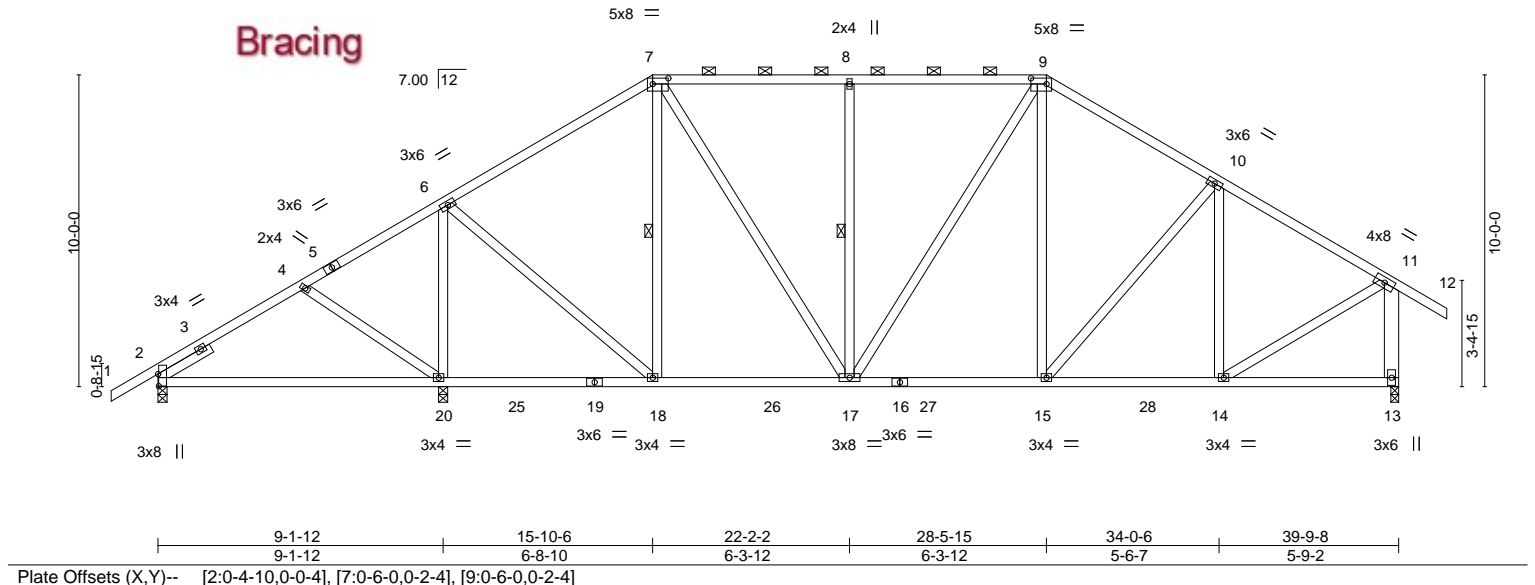

LOADING (psf)	SPACING-	2-0-0	CSI.	DEFL.	in (loc)	l/defl	L/d	PLATES	GRIP
TCLL 20.0	Plate Grip DOL	1.25	TC 0.46	Vert(LL)	0.22 20-23	>489	240	MT20	244/190
TCDL 7.0	Lumber DOL	1.25	BC 0.56	Vert(CT)	-0.23 20-23	>480	180		
BCLL 0.0 *	Rep Stress Incr	YES	WB 0.74	Horz(CT)	0.03 13	n/a	n/a		
BCDL 10.0	Code FBC2017/TPI2014		Matrix-MS					Weight: 275 lb	FT = 20%

LUMBER-
TOP CHORD 2x4 SP No.2
BOT CHORD 2x4 SP No.2
WEBS 2x4 SP No.3 *Except*
11-13: 2x6 SP No.2
SLIDER Left 2x4 SP No.3 1-11-8

BRACING-
TOP CHORD Structural wood sheathing directly applied or 5-5-6 oc purlins, except end verticals, and 2-0-0 oc purlins (5-8-12 max.): 7-9.
BOT CHORD Rigid ceiling directly applied or 8-2-2 oc bracing.
WEBS 1 Row at midpt 7-18, 8-17

REACTIONS. (size) 2=0-3-8, 20=0-3-8, 13=0-3-0
Max Horz 2=378(LC 11)
Max Uplift 2=-158(LC 12), 20=-516(LC 12), 13=-426(LC 13)
Max Grav 2=438(LC 23), 20=1471(LC 2), 13=1225(LC 1)

FORCES. (lb) - Max. Comp./Max. Ten. - All forces 250 (lb) or less except when shown.
TOP CHORD 2-4=-647/739, 4-6=-182/304, 6-7=-835/574, 7-8=-917/682, 8-9=-917/682,
9-10=-1062/662, 10-11=-1022/557, 11-13=-1173/649
BOT CHORD 2-20=-380/316, 17-18=-322/647, 15-17=-299/862, 14-15=-351/831
WEBS 4-20=-270/270, 6-20=-1153/441, 6-18=-139/790, 7-18=-359/149, 7-17=-270/531,
8-17=-391/300, 9-15=-98/305, 10-14=-344/224, 11-14=-372/937

NOTES-

- Unbalanced roof live loads have been considered for this design.
- Wind: ASCE 7-10; Vult=130mph (3-second gust) Vasd=101mph; TCDL=4.2psf; BCDL=3.0psf; h=18ft; Cat. II; Exp C; Encl., GCpi=0.18; MWFRS (envelope) gable end zone and C-C Exterior(2) zone; end vertical right exposed; porch left exposed; C-C for members and forces & MWFRS for reactions shown; Lumber DOL=1.60 plate grip DOL=1.60
- Provide adequate drainage to prevent water ponding.
- This truss has been designed for a 10.0 psf bottom chord live load nonconcurrent with any other live loads.
- * This truss has been designed for a live load of 20.0psf on the bottom chord in all areas where a rectangle 3-6-0 tall by 2-0-0 wide will fit between the bottom chord and any other members, with BCDL = 10.0psf.
- Provide mechanical connection (by others) of truss to bearing plate capable of withstanding 100 lb uplift at joint(s) except (jt=lb) 2=158, 20=516, 13=426.
- Graphical purlin representation does not depict the size or the orientation of the purlin along the top and/or bottom chord.

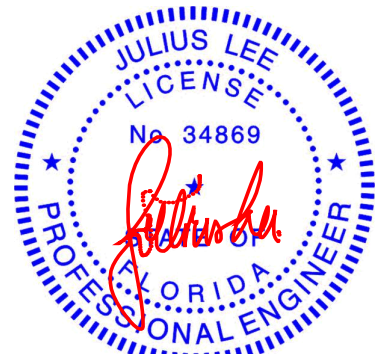

Julius Lee PE No.34869
MiTek USA, Inc. FL Cert 6634
6904 Parke East Blvd. Tampa FL 33610
Date:

October 2,2020

WARNING - Verify design parameters and READ NOTES ON THIS AND INCLUDED MITEK REFERENCE PAGE MII-7473 rev. 5/19/2020 BEFORE USE.

Design valid for use only with MiTek® connectors. This design is based only upon parameters shown, and is for an individual building component, not a truss system. Before use, the building designer must verify the applicability of design parameters and properly incorporate this design into the overall building design. Bracing indicated is to prevent buckling of individual truss web and/or chord members only. Additional temporary and permanent bracing is always required for stability and to prevent collapse with possible personal injury and property damage. For general guidance regarding the fabrication, storage, delivery, erection and bracing of trusses and truss systems, see **ANSI/TPI1 Quality Criteria, DSB-89 and BCSI Building Component Safety Information** available from Truss Plate Institute, 2670 Crain Highway, Suite 203 Waldorf, MD 20601



6904 Parke East Blvd.
Tampa, FL 33610

Job	Truss	Truss Type	Qty	Ply	IC CONST. - WILKINSON RES.	T21473177
2449137	T10D	PIGGYBACK BASE	4	1	Job Reference (optional)	

Builders FirstSource (Jacksonville, FL), Jacksonville, FL - 32244,

8.240 s Mar 9 2020 MiTek Industries, Inc. Fri Oct 2 10:25:26 2020 Page 1

ID:YI?4MhZAHi?EeN_uj4gJ3ty4jpB-t3BTdBJC5yB3hSAD7FYQq9SwpkSN5sFHkkykn2yXUAN

1-6-0	4-8-10	9-1-12	15-10-6	22-2-2	28-5-15	34-0-6	39-4-0	39-9-8
1-6-0	4-8-10	4-5-2	6-8-10	6-3-12	6-3-12	5-6-7	5-3-10	0-5-8

Scale = 1:74.1

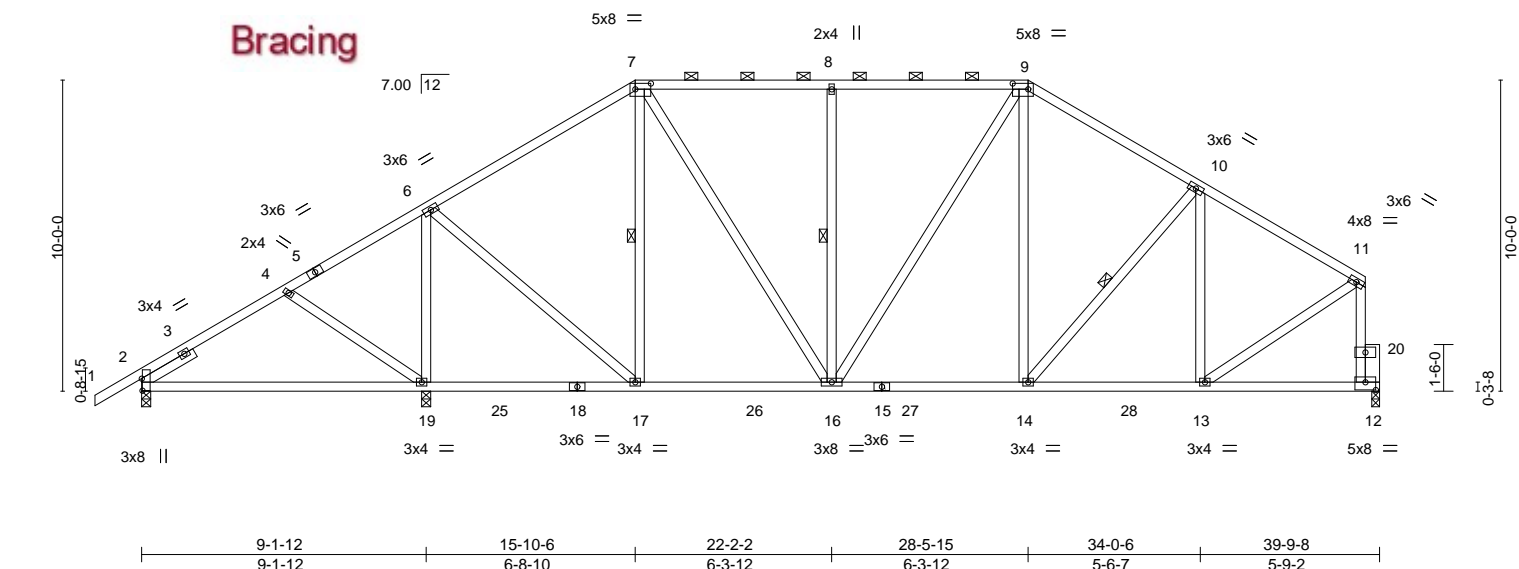

Plate Offsets (X,Y)--		[2:0-4-10,0-0-4], [7:0-6-0,0-2-4], [9:0-6-0,0-2-4], [12:0-4-0,0-3-0]							
LOADING (psf)	SPACING-	2-0-0	CSI.	DEFL.	in (loc)	l/defl	L/d	PLATES	GRIP
TCLL 20.0	Plate Grip DOL	1.25	TC 0.47	Vert(LL)	0.23 19-23	>487	240	MT20	244/190
TCDL 7.0	Lumber DOL	1.25	BC 0.56	Vert(CT)	-0.23 19-23	>479	180		
BCLL 0.0 *	Rep Stress Incr	YES	WB 0.75	Horz(CT)	0.03 12	n/a	n/a		
BCDL 10.0	Code FBC2017/TPI2014		Matrix-MS					Weight: 271 lb	FT = 20%

LUMBER-

TOP CHORD 2x4 SP No.2
 BOT CHORD 2x4 SP No.2
 WEBS 2x4 SP No.3 *Except*
 11-12: 2x4 SP No.2
 OTHERS 2x6 SP No.2
 SLIDER Left 2x4 SP No.3 1-11-8

BRACING-

TOP CHORD Structural wood sheathing directly applied or 5-5-10 oc purlins, except
 2-0-0 oc purlins (5-8-12 max.): 7-9.
 BOT CHORD Rigid ceiling directly applied or 8-1-7 oc bracing.
 WEBS 1 Row at midpt 7-17, 8-16, 10-14

REACTIONS.

(size) 2=0-3-8, 19=0-3-8, 12=0-3-0
 Max Horz 2=315(LC 12)
 Max Uplift 2=-167(LC 9), 19=-544(LC 12), 12=-352(LC 13)
 Max Grav 2=431(LC 23), 19=1486(LC 2), 12=1104(LC 2)

FORCES. (lb) - Max. Comp./Max. Ten. - All forces 250 (lb) or less except when shown.

TOP CHORD 2-4=-646/738, 6-7=-829/536, 7-8=-915/650, 8-9=-915/650, 9-10=-1064/628,
 10-11=-1005/497
 BOT CHORD 2-19=-384/278, 16-17=-280/641, 14-16=-311/862, 13-14=-365/840
 WEBS 4-19=-277/272, 6-19=-1167/466, 6-17=-164/803, 7-17=-368/163, 7-16=-272/538,
 8-16=-391/301, 9-14=-101/306, 10-13=-349/244, 11-12=-1062/523, 11-13=-370/871

NOTES-

- Unbalanced roof live loads have been considered for this design.
- Wind: ASCE 7-10; Vult=130mph (3-second gust) Vasd=101mph; TCCL=4.2psf; BCDL=3.0psf; h=18ft; Cat. II; Exp C; Encl., GCpi=0.18; MWFRS (envelope) gable end zone and C-C Exterior(2) zone; end vertical right exposed; porch left exposed; C-C for members and MWFRS for reactions shown; Lumber DOL=1.60 plate grip DOL=1.60
- Provide adequate drainage to prevent water ponding.
- This truss has been designed for a 10.0 psf bottom chord live load nonconcurrent with any other live loads.
- * This truss has been designed for a live load of 20.0psf on the bottom chord in all areas where a rectangle 3-6-0 tall by 2-0-0 wide will fit between the bottom chord and any other members, with BCDL = 10.0psf.
- Provide mechanical connection (by others) of truss to bearing plate capable of withstanding 100 lb uplift at joint(s) except (jt=lb) 2=167, 19=544, 12=352.
- Graphical purlin representation does not depict the size or the orientation of the purlin along the top and/or bottom chord.



Julius Lee PE No.34869
 MiTek USA, Inc. FL Cert 6634
 6904 Parke East Blvd. Tampa FL 33610
 Date:

October 2,2020

WARNING - Verify design parameters and READ NOTES ON THIS AND INCLUDED MITEK REFERENCE PAGE MII-7473 rev. 5/19/2020 BEFORE USE.

Design valid for use only with MiTek® connectors. This design is based only upon parameters shown, and is for an individual building component, not a truss system. Before use, the building designer must verify the applicability of design parameters and properly incorporate this design into the overall building design. Bracing indicated is to prevent buckling of individual truss web and/or chord members only. Additional temporary and permanent bracing is always required for stability and to prevent collapse with possible personal injury and property damage. For general guidance regarding the fabrication, storage, delivery, erection and bracing of trusses and truss systems, see **ANSI/TPI1 Quality Criteria, DSB-89 and BCSI Building Component Safety Information** available from Truss Plate Institute, 2670 Crain Highway, Suite 203 Waldorf, MD 20601



6904 Parke East Blvd.
 Tampa, FL 33610

Builders FirstSource (Jacksonville, FL), Jacksonville, FL - 32244, 8.240 s Mar 9 2020 MiTek Industries, Inc. Fri Oct 2 10:25:28 2020 Page 1
 ID:YI?4MhZAHi?EeN_uj4gJ3ty4jpB-pSJD1tKTdaRnmwJbFgbsvaXHyY8rZmlaC2RrsxyXUAL
 1-6-0 4-8-10 9-1-12 15-10-6 22-2-2 27-11-0 34-0-6 39-9-8 41-4-0
 1-6-0 4-8-10 4-5-2 6-8-10 6-3-12 5-8-14 6-1-6 5-9-2 1-6-8
 Scale = 1:72.3

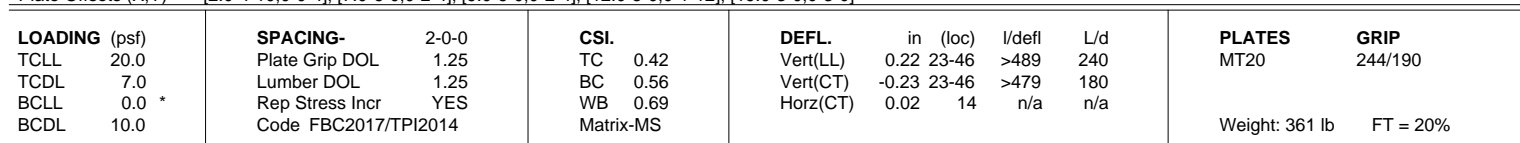

LUMBER-
TOP CHORD 2x4 SP No.2
BOT CHORD 2x4 SP No.2
WEBS 2x4 SP No.3 *Except*
12-14: 2x6 SP No.2
OTHERS 2x4 SP No.3
SLIDER Left 2x4 SP No.3 1-11-8

BRACING-	
TOP CHORD	Structural wood sheathing directly applied or 5-7-10 oc purlins, except end verticals, and 2-0-0 oc purlins (6-0-0 max.): 7-9.
BOT CHORD	Rigid ceiling directly applied or 10-0-0 oc bracing, Except: 8-1-7 oc bracing: 2-23.
WEBS	1 Row at midpt 7-21, 8-20, 9-18

REACTIONS. All bearings 0-3-8 except (jt=length) 14=5-3-8, 15=5-3-8.
 (lb) - Max Horz 2=374(LC 11)
 Max Uplift All uplift 100 lb or less at joint(s) 15 except 2=-159(LC 12), 23=-496(LC 12), 14=-318(LC 13), 16=-211(LC 13)
 Max Grav All reactions 250 lb or less at joint(s) 15 except 2=444(LC 23), 23=1385(LC 2). 14=868(LC 1). 16=500(LC 1)

FORCES. (lb) - Max. Comp./Max. Ten. - All forces 250 (lb) or less except when shown.

TOP CHORD 2-4=-649/739, 4-6=-189/308, 6-7=-779/543, 7-8=-814/628, 8-9=-814/628,
9-10=-925/582, 10-12=-700/381, 12-14=-816/459

BOT CHORD 2-23=-386/312, 20-21=-310/600, 18-20=-234/734, 17-18=-213/564

WEBS 4-23=-270/270, 6-23=-1068/421, 6-21=-114/714, 7-21=-306/130, 7-20=-235/432,
8-20=-369/286, 9-20=-233/258, 10-18=-191/278, 10-17=-613/372, 12-12=-198/613

NOTES-

- 1) Unbalanced roof live loads have been considered for this design.
- 2) Wind: ASCE 7-10; Vult=130mph (3-second gust) Vasd=101mph; TCDL=4.2psf; BCDL=3.0psf; h=18ft; Cat. II; Exp C; Encl., GCpi=0.18; MWFRS (envelope) gable end zone and C-C Exterior(2) zone; end vertical right exposed; porch left exposed; C-C for members and forces & MWFRS for reactions shown; Lumber DOL=1.60 plate grip DOL=1.60
- 3) Truss designed for wind loads in the plane of the truss only. For studs exposed to wind (normal to the face), see Standard Industry Gable End Details as applicable, or consult qualified building designer as per ANSI/TPI 1.
- 4) Provide adequate drainage to prevent water ponding.
- 5) All plates are 2x4 MT20 unless otherwise indicated.
- 6) Gable studs spaced at 2'-0" oc.
- 7) This truss has been designed for a 10.0 psf bottom chord live load nonconcurrent with any other live loads.
- 8) * This truss has been designed for a live load of 20.0psf on the bottom chord in all areas where a rectangle 3'-6" tall by 2'-0" wide will fit between the bottom chord and any other members, with BCDL = 10.0psf.
- 9) Provide mechanical connection (by others) of truss to bearing plate capable of withstanding 100 lb uplift at joint(s) 15 except (jt=lb) 2=159, 23=496, 14=318, 16=211.
- 10) Graphical purlin representation does not depict the size or the orientation of the purlin along the top and/or bottom chord.



Julius Lee PE No.34869
MiTek USA, Inc. FL Cert 6634
6904 Parke East Blvd. Tampa FL 33610
Date:

October 2, 2020



Design valid for use only with MiTek® connectors. This design is based only upon parameters shown, and is for an individual building component, not a truss system. Before use, the building designer must verify the applicability of design parameters and properly incorporate this design into the overall building design. Bracing indicated is to prevent buckling of individual truss web and/or chord members only. Additional temporary and permanent bracing is always required for stability and to prevent collapse with possible personal injury and property damage. For general guidance regarding the fabrication, storage, delivery, erection and bracing of trusses and truss systems, see **ANSI/TPI1 Quality Criteria, DSB-89 and BCS1 Building Component Safety Information** available from Truss Plate Institute, 2670 Crain Highway, Suite 203 Waldorf, MD 20601



6904 Parke East Blvd.
Tampa, FL 36610

Job	Truss	Truss Type	Qty	Ply	IC CONST. - WILKINSON RES.	T21473179
2449137	T11	Roof Special	4	1		
Job Reference (optional)						

Builders FirstSource (Jacksonville, FL), Jacksonville, FL - 32244,

8.240 s Mar 9 2020 MiTek Industries, Inc. Fri Oct 2 10:25:33 2020 Page 1

ID:YI?4MhZAH?EeN_uj4gJ3ty4jpB-AQ665aObS6430XCZ2DA1ceE6fZoiE0nJLK8cX8yXUAG

1-6-0	5-8-1	11-1-13	16-1-0	22-10-0	28-10-0	31-5-8	34-6-0	36-0-0
1-6-0	5-8-1	5-5-12	4-11-3	6-9-0	6-0-0	2-7-8	3-0-8	1-6-0

Scale = 1:71.8

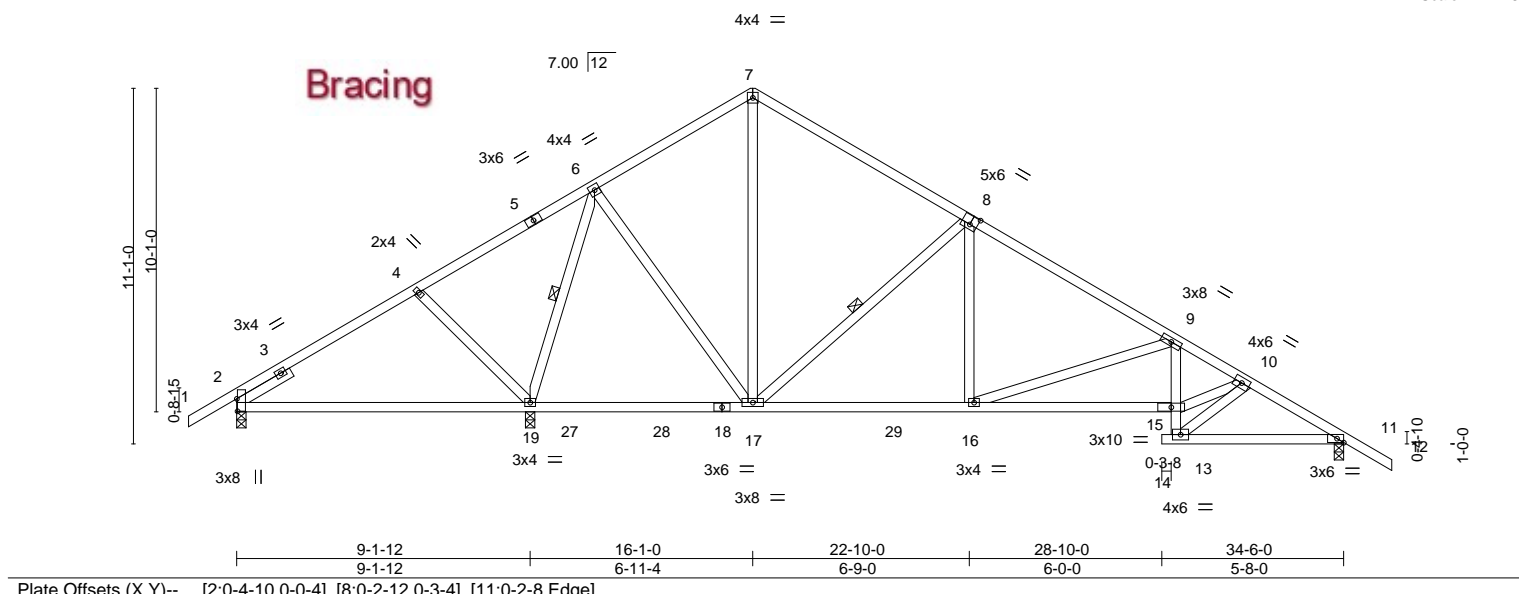

Plate Offsets (X,Y)--		[2:0-4-10,0-0-4], [8:0-2-12,0-3-4], [11:0-2-8,Edge]					
LOADING (psf)	SPACING-	2-0-0	CSI.	DEFL.	in (loc)	L/defl	PLATES
TCLL 20.0	Plate Grip DOL	1.25	TC 0.49	Vert(LL)	0.27 19-22	>412	MT20
TCDL 7.0	Lumber DOL	1.25	BC 0.71	Vert(CT)	-0.27 19-22	>411	GRIP
BCLL 0.0 *	Rep Stress Incr	YES	WB 0.77	Horz(CT)	0.07 11	n/a	244/190
BCDL 10.0	Code FBC2017/TPI2014		Matrix-MS				Weight: 206 lb FT = 20%

LUMBER-

TOP CHORD 2x4 SP No.2
 BOT CHORD 2x4 SP No.2 "Except"
 9-13: 2x4 SP No.3
 WEBS 2x4 SP No.3
 SLIDER Left 2x4 SP No.3 1-11-8

BRACING-

TOP CHORD Structural wood sheathing directly applied or 4-3-8 oc purlins.
 BOT CHORD Rigid ceiling directly applied or 6-0-0 oc bracing. Except:
 9-8-0 oc bracing: 13-15
 WEBS 1 Row at midpt 6-19, 8-17

REACTIONS.

(size) 2=0-3-8, 11=0-3-8, 19=0-3-8
 Max Horz 2=343(LC 11)
 Max Uplift 2=242(LC 9), 11=409(LC 13), 19=514(LC 12)
 Max Grav 2=348(LC 23), 11=957(LC 20), 19=1551(LC 1)

FORCES. (lb) - Max. Comp./Max. Ten. - All forces 250 (lb) or less except when shown.

TOP CHORD 2-4=-595/748, 4-6=-37/513, 6-7=-597/473, 7-8=-589/457, 8-9=-1136/629,
 9-10=-1847/887, 10-11=-1440/698
 BOT CHORD 2-19=-491/352, 17-19=-299/339, 16-17=-274/921, 15-16=-679/1674, 13-15=-312/839,
 9-15=-93/434, 11-13=-507/1205
 WEBS 4-19=-381/332, 6-19=-1255/422, 6-17=-171/747, 7-17=-251/291, 8-17=-855/472,
 8-16=-111/488, 9-16=-885/428, 10-15=-587/1480, 10-13=-1268/535

NOTES-

- Unbalanced roof live loads have been considered for this design.
- Wind: ASCE 7-10; Vult=130mph (3-second gust) Vasd=101mph; TCCL=4.2psf; BCDL=3.0psf; h=18ft; Cat. II; Exp C; Encl., GCpi=0.18; MWFRS (envelope) gable end zone and C-C Exterior(2) zone; porch left exposed; C-C for members and forces & MWFRS for reactions shown; Lumber DOL=1.60 plate grip DOL=1.60
- This truss has been designed for a 10.0 psf bottom chord live load nonconcurrent with any other live loads.
- * This truss has been designed for a live load of 20.0psf on the bottom chord in all areas where a rectangle 3-6-0 tall by 2-0-0 wide will fit between the bottom chord and any other members, with BCDL = 10.0psf.
- Provide mechanical connection (by others) of truss to bearing plate capable of withstanding 100 lb uplift at joint(s) except (jt=lb) 2=242, 11=409, 19=514.

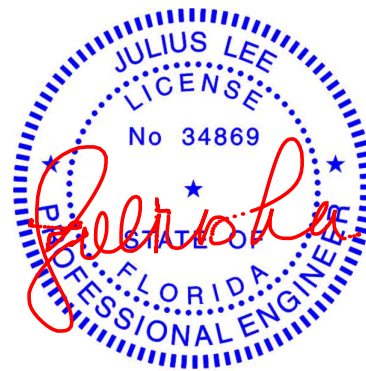

Julius Lee PE No.34869
 MiTek USA, Inc. FL Cert 6634
 6904 Parke East Blvd. Tampa FL 33610
 Date:

October 2,2020

WARNING - Verify design parameters and READ NOTES ON THIS AND INCLUDED MITEK REFERENCE PAGE MII-7473 rev. 5/19/2020 BEFORE USE.

Design valid for use only with MiTek® connectors. This design is based only upon parameters shown, and is for an individual building component, not a truss system. Before use, the building designer must verify the applicability of design parameters and properly incorporate this design into the overall building design. Bracing indicated is to prevent buckling of individual truss web and/or chord members only. Additional temporary and permanent bracing is always required for stability and to prevent collapse with possible personal injury and property damage. For general guidance regarding the fabrication, storage, delivery, erection and bracing of trusses and truss systems, see **ANSI/TPI1 Quality Criteria, DSB-89 and BCSI Building Component Safety Information** available from Truss Plate Institute, 2670 Crain Highway, Suite 203 Waldorf, MD 20601



6904 Parke East Blvd.
 Tampa, FL 33610

Job 2449137	Truss T12	Truss Type MONO TRUSS	Qty 15	Ply 1	IC CONST. - WILKINSON RES. Job Reference (optional)	T21473180
----------------	--------------	--------------------------	-----------	----------	--	-----------

Builders FirstSource (Jacksonville, FL),

Jacksonville, FL - 32244,

8.240 s Mar 9 2020 MiTek Industries, Inc. Fri Oct 2 10:25:34 2020 Page 1

ID:YI?4MhZAHi?EeN_uj4gJ3ty4jpB-ecgUlwPDDQCwehnlbwiG9rnF5zADzXpSa_uA3ayXUAF



Scale = 1:18.1

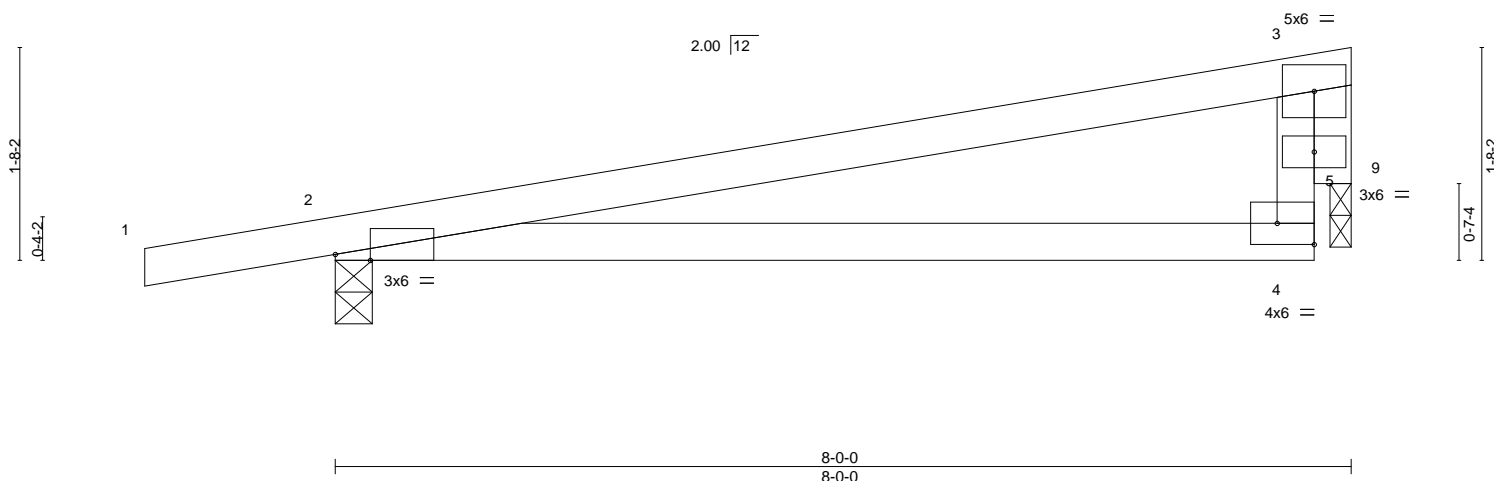

Plate Offsets (X,Y)--		[2:0-3-5,Edge], [4:Edge,0-2-0]									
LOADING (psf)		SPACING-	2-0-0	CSI.		DEFL.	in (loc)	l/defl	L/d	PLATES	GRIP
TCLL 20.0		Plate Grip DOL	1.25	TC 0.64		Vert(LL)	0.28 4-8	>342	240	MT20	244/190
TCDL 7.0		Lumber DOL	1.25	BC 0.63		Vert(CT)	0.24 4-8	>401	180		
BCLL 0.0 *		Rep Stress Incr	YES	WB 0.46		Horz(CT)	-0.01 2	n/a	n/a		
BCDL 10.0		Code FBC2017/TPI2014		Matrix-MR						Weight: 29 lb	FT = 20%

LUMBER-

TOP CHORD 2x4 SP No.2
BOT CHORD 2x4 SP No.2
WEBS 2x4 SP No.3
OTHERS 2x4 SP No.3

BRACING-

TOP CHORD Structural wood sheathing directly applied or 6-0-0 oc purlins, except end verticals.
BOT CHORD Rigid ceiling directly applied or 6-3-5 oc bracing.

REACTIONS.

(size) 2=0-3-8, 9=0-2-0
Max Horz 2=78(LC 8)
Max Uplift 2=-314(LC 8), 9=-204(LC 8)
Max Grav 2=381(LC 1), 9=260(LC 1)

FORCES. (lb) - Max. Comp./Max. Ten. - All forces 250 (lb) or less except when shown.

TOP CHORD 2-3=-304/432
BOT CHORD 2-4=-467/284
WEBS 3-9=-317/507

NOTES-

- Wind: ASCE 7-10; Vult=130mph (3-second gust) Vasd=101mph; TCDL=4.2psf; BCDL=3.0psf; h=18ft; Cat. II; Exp C; Encl., GCpi=0.18; MWFRS (envelope) gable end zone and C-C Exterior(2) zone; porch left and right exposed; C-C for members and forces & MWFRS for reactions shown; Lumber DOL=1.60 plate grip DOL=1.60
- This truss has been designed for a 10.0 psf bottom chord live load nonconcurrent with any other live loads.
- * This truss has been designed for a live load of 20.0psf on the bottom chord in all areas where a rectangle 3-6-0 tall by 2-0-0 wide will fit between the bottom chord and any other members.
- Bearing at joint(s) 9 considers parallel to grain value using ANSI/TPI 1 angle to grain formula. Building designer should verify capacity of bearing surface.
- Provide mechanical connection (by others) of truss to bearing plate at joint(s) 9.
- Provide mechanical connection (by others) of truss to bearing plate capable of withstanding 100 lb uplift at joint(s) except (jt=lb) 2=314, 9=204.



Julius Lee PE No.34869
MiTek USA, Inc. FL Cert 6634
6904 Parke East Blvd. Tampa FL 33610
Date:

October 2,2020

WARNING - Verify design parameters and READ NOTES ON THIS AND INCLUDED MITEK REFERENCE PAGE MII-7473 rev. 5/19/2020 BEFORE USE.

Design valid for use only with MiTek® connectors. This design is based only upon parameters shown, and is for an individual building component, not a truss system. Before use, the building designer must verify the applicability of design parameters and properly incorporate this design into the overall building design. Bracing indicated is to prevent buckling of individual truss web and/or chord members only. Additional temporary and permanent bracing is always required for stability and to prevent collapse with possible personal injury and property damage. For general guidance regarding the fabrication, storage, delivery, erection and bracing of trusses and truss systems, see **ANSI/TPI1 Quality Criteria, DSB-89 and BCSI Building Component Safety Information** available from Truss Plate Institute, 2670 Crain Highway, Suite 203 Waldorf, MD 20601



6904 Parke East Blvd.
Tampa, FL 33610

Job	Truss	Truss Type	Qty	Ply	IC CONST. - WILKINSON RES.	T21473181
2449137	T12G	Monopitch Supported Gable	2	1	Job Reference (optional)	

Builders FirstSource (Jacksonville, FL),

Jacksonville, FL - 32244,

8.240 s Mar 9 2020 MiTek Industries, Inc. Fri Oct 2 10:25:35 2020 Page 1

ID:YI?4MhZAHi?EeN_uj4gJ3ty4jpB-6oEtWQGs_jKnGqMx9eDVh3KMWNWNi5Fcpedjc1yXUAE



Scale = 1:17.6

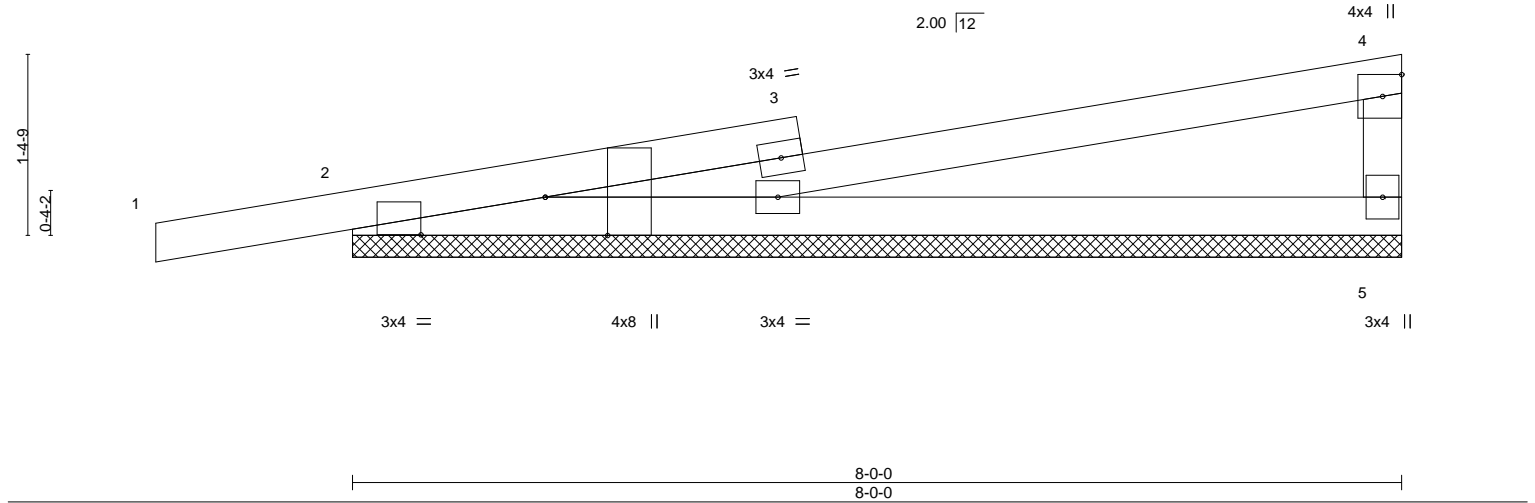

Plate Offsets (X,Y)--		[2:0-3-8,Edge], [2:0-11-6,0-3-7]									
LOADING (psf)	SPACING-	2-0-0	CSI.	DEFL.	in	(loc)	L/defl	L/d	PLATES	GRIP	
TCLL 20.0	Plate Grip DOL	1.25	TC 0.85	Vert(LL)	-0.02	1	n/r	120	MT20	244/190	
TCDL 7.0	Lumber DOL	1.25	BC 0.57	Vert(CT)	0.03	1	n/r	120			
BCLL 0.0 *	Rep Stress Incr	YES	WB 0.00	Horz(CT)	0.00	5	n/a	n/a			
BCDL 10.0	Code FBC2017/TPI2014		Matrix-S								
									Weight: 30 lb	FT = 20%	

LUMBER-

TOP CHORD 2x4 SP No.2
BOT CHORD 2x4 SP No.2
WEBS 2x4 SP No.3

BRACING-

TOP CHORD Structural wood sheathing directly applied or 3-5-6 oc purlins, except end verticals.
BOT CHORD Rigid ceiling directly applied or 10-0-0 oc bracing.

REACTIONS.

(size) 2=8-0-0, 5=8-0-0
Max Horz 2=65(LC 8)
Max Uplift 2=224(LC 8), 5=133(LC 12)
Max Grav 2=379(LC 1), 5=283(LC 1)

FORCES. (lb) - Max. Comp./Max. Ten. - All forces 250 (lb) or less except when shown.

NOTES-

- Wind: ASCE 7-10; Vult=130mph (3-second gust) Vasd=101mph; TCDL=4.2psf; BCDL=3.0psf; h=18ft; Cat. II; Exp C; Encl., GCpi=0.18; MWFRS (envelope) gable end zone and C-C Exterior(2) zone; porch left and right exposed;C-C for members and forces & MWFRS for reactions shown; Lumber DOL=1.60 plate grip DOL=1.60
- Truss designed for wind loads in the plane of the truss only. For studs exposed to wind (normal to the face), see Standard Industry Gable End Details as applicable, or consult qualified building designer as per ANSI/TPI 1.
- Gable requires continuous bottom chord bearing.
- Gable studs spaced at 2-0-0 oc.
- This truss has been designed for a 10.0 psf bottom chord live load nonconcurrent with any other live loads.
- * This truss has been designed for a live load of 20.0psf on the bottom chord in all areas where a rectangle 3-6-0 tall by 2-0-0 wide will fit between the bottom chord and any other members.
- Provide mechanical connection (by others) of truss to bearing plate capable of withstanding 100 lb uplift at joint(s) except (jt=lb) 2=224, 5=133.

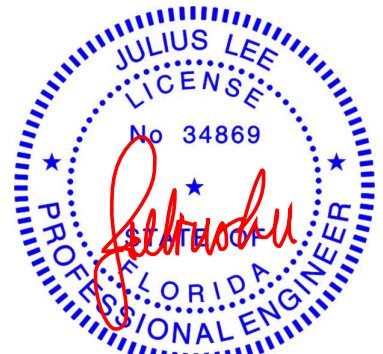

Julius Lee PE No.34869
MiTek USA, Inc. FL Cert 6634
6904 Parke East Blvd. Tampa FL 33610
Date:

October 2,2020

WARNING - Verify design parameters and READ NOTES ON THIS AND INCLUDED MITEK REFERENCE PAGE MII-7473 rev. 5/19/2020 BEFORE USE.

Design valid for use only with MiTek® connectors. This design is based only upon parameters shown, and is for an individual building component, not a truss system. Before use, the building designer must verify the applicability of design parameters and properly incorporate this design into the overall building design. Bracing indicated is to prevent buckling of individual truss web and/or chord members only. Additional temporary and permanent bracing is always required for stability and to prevent collapse with possible personal injury and property damage. For general guidance regarding the fabrication, storage, delivery, erection and bracing of trusses and truss systems, see **ANSI/TPI1 Quality Criteria, DSB-89 and BCSI Building Component Safety Information** available from Truss Plate Institute, 2670 Crain Highway, Suite 203 Waldorf, MD 20601



6904 Parke East Blvd.
Tampa, FL 33610

Job 2449137	Truss V01	Truss Type Valley	Qty 1	Ply 1	IC CONST. - WILKINSON RES. Job Reference (optional)	T21473182
----------------	--------------	----------------------	----------	----------	--	-----------

Builders FirstSource (Jacksonville, FL),

Jacksonville, FL - 32244,

8.240 s Mar 9 2020 MiTek Industries, Inc. Fri Oct 2 10:25:38 2020 Page 1

ID:Y1?4MhZAHi?EeN_uj4gJ3ty4jpB-XNv?8HskHeiM7I4WqmmCJhy2YaeDvPe2VcsNCLyXUAB

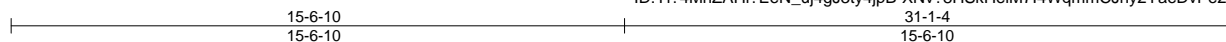

Scale = 1:58.4

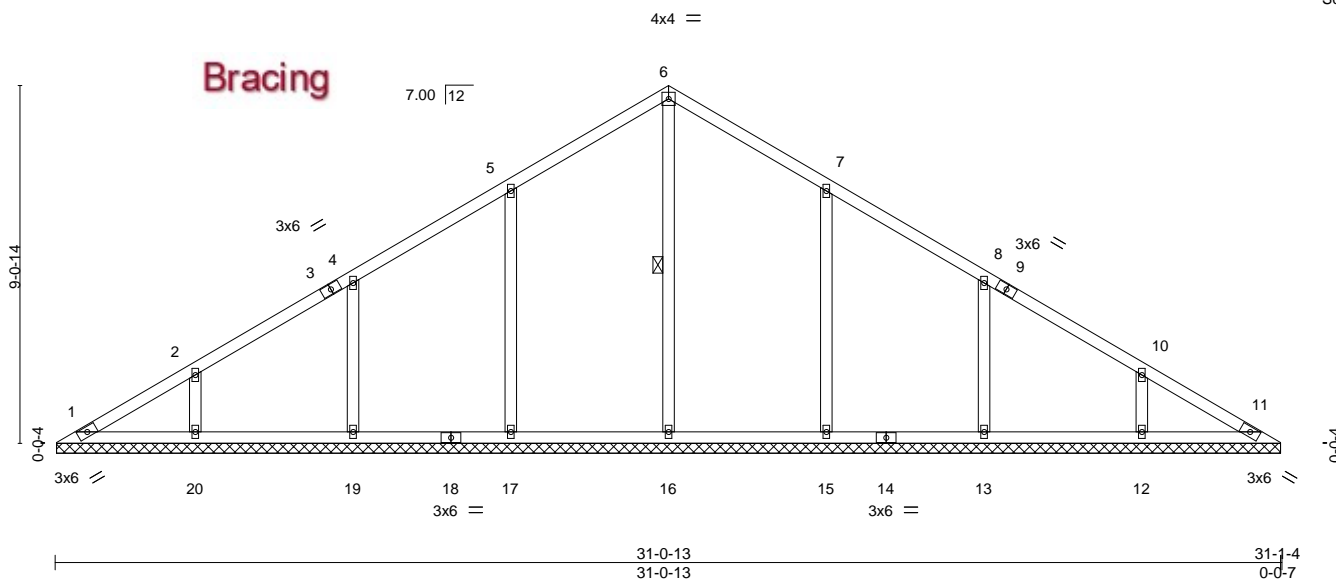

LOADING (psf)	SPACING-		CSI.	DEFL.	in	(loc)	l/defl	L/d	PLATES	GRIP
TCLL 20.0	Plate Grip DOL	1.25	TC 0.16	Vert(LL)	n/a	-	n/a	999	MT20	244/190
TCDL 7.0	Lumber DOL	1.25	BC 0.18	Vert(CT)	n/a	-	n/a	999		
BCLL 0.0 *	Rep Stress Incr	YES	WB 0.22	Horz(CT)	0.01	11	n/a	n/a		
BCDL 10.0	Code FBC2017/TPI2014		Matrix-S						Weight: 145 lb	FT = 20%

LUMBER-

TOP CHORD 2x4 SP No.2
BOT CHORD 2x4 SP No.2
OTHERS 2x4 SP No.3

BRACING-

TOP CHORD Structural wood sheathing directly applied or 6-0-0 oc purlins.
BOT CHORD Rigid ceiling directly applied or 10-0-0 oc bracing.
WEBS 1 Row at midpt 6-16

REACTIONS.

All bearings 31-0-7.
(lb) - Max Horz 1=-273(LC 8)
Max Uplift All uplift 100 lb or less at joint(s) 1, 11 except 17=-219(LC 12), 19=-201(LC 12), 20=-199(LC 12), 15=-219(LC 13), 13=-202(LC 13), 12=-199(LC 13)
Max Grav All reactions 250 lb or less at joint(s) 1, 11 except 16=393(LC 22), 17=474(LC 19), 19=384(LC 19), 20=310(LC 19), 15=473(LC 20), 13=385(LC 20), 12=310(LC 20)

FORCES. (lb) - Max. Comp./Max. Ten. - All forces 250 (lb) or less except when shown.

TOP CHORD 5-6=-233/261, 6-7=-233/257
WEBS 5-17=-274/243, 4-19=-260/227, 2-20=-250/217, 7-15=-274/242, 8-13=-260/227, 10-12=-250/217

NOTES-

- Unbalanced roof live loads have been considered for this design.
- Wind: ASCE 7-10; Vult=130mph (3-second gust) Vasd=101mph; TCDL=4.2psf; BCDL=3.0psf; h=18ft; Cat. II; Exp C; Encl., GCpi=0.18; MWFRS (envelope) gable end zone and C-C Exterior(2) zone; C-C for members and forces & MWFRS for reactions shown; Lumber DOL=1.60 plate grip DOL=1.60
- All plates are 2x4 MT20 unless otherwise indicated.
- Gable requires continuous bottom chord bearing.
- This truss has been designed for a 10.0 psf bottom chord live load nonconcurrent with any other live loads.
- * This truss has been designed for a live load of 20.0psf on the bottom chord in all areas where a rectangle 3-6-0 tall by 2-0-0 wide will fit between the bottom chord and any other members, with BCDL = 10.0psf.
- Provide mechanical connection (by others) of truss to bearing plate capable of withstanding 100 lb uplift at joint(s) 1, 11 except (jt=lb) 17=219, 19=201, 20=199, 15=219, 13=202, 12=199.

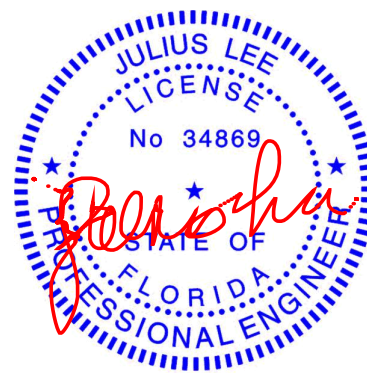

Julius Lee PE No.34869
MiTek USA, Inc. FL Cert 6634
6904 Parke East Blvd. Tampa FL 33610
Date:

October 2,2020

WARNING - Verify design parameters and READ NOTES ON THIS AND INCLUDED MITEK REFERENCE PAGE MII-7473 rev. 5/19/2020 BEFORE USE.

Design valid for use only with MiTek® connectors. This design is based only upon parameters shown, and is for an individual building component, not a truss system. Before use, the building designer must verify the applicability of design parameters and properly incorporate this design into the overall building design. Bracing indicated is to prevent buckling of individual truss web and/or chord members only. Additional temporary and permanent bracing is always required for stability and to prevent collapse with possible personal injury and property damage. For general guidance regarding the fabrication, storage, delivery, erection and bracing of trusses and truss systems, see **ANSI/TPI1 Quality Criteria, DSB-89 and BCSI Building Component Safety Information** available from Truss Plate Institute, 2670 Crain Highway, Suite 203 Waldorf, MD 20601



6904 Parke East Blvd.
Tampa, FL 33610

T21473183

Job Reference (optional)

8.240 s Mar 9 2020 MiTek Industries, Inc. Fri Oct 2 10:25:39 2020 Page 1

ID:YI?4MhZAHj?EeN uj4qJ3tv4ipB-?aTNLdTM1vqDlSfiOTHRsyUCj zBetVBkGbwlovXUAA

12-11-12

12-11-12

25-11-9

12-11-13

Scale = 1:48.8

Design valid for use only with MiTek® connectors. This design is based only upon parameters shown, and is for an individual building component, not a truss system. Before use, the building designer must verify the applicability of design parameters and properly incorporate this design into the overall building design. Bracing indicated is to prevent buckling of individual truss web and/or chord members only. Additional temporary and permanent bracing is always required for stability and to prevent collapse with possible personal injury and property damage. For general guidance regarding the fabrication, storage, delivery, erection and bracing of trusses and truss systems, see **ANSI/TPI1 Quality Criteria, DSB-89 and BCS1 Building Component Safety Information** available from Truss Plate Institute, 2670 Crain Highway, Suite 203 Waldorf, MD 20601

6904 Parke East Blvd.
Tampa, FL 36610

Job 2449137	Truss V03	Truss Type Valley	Qty 1	Ply 1	IC CONST. - WILKINSON RES. Job Reference (optional)	T21473184
----------------	--------------	----------------------	----------	----------	--	-----------

Builders FirstSource (Jacksonville, FL),

Jacksonville, FL - 32244,

8.240 s Mar 9 2020 MiTek Industries, Inc. Fri Oct 2 10:25:41 2020 Page 1

ID:YI?4MhZAHi?EeN_uj4gJ3ty4jpB-xyb8mJUcZZ4x_lp5WuKvxKaZfngq6o6UBa41pgyXUA8

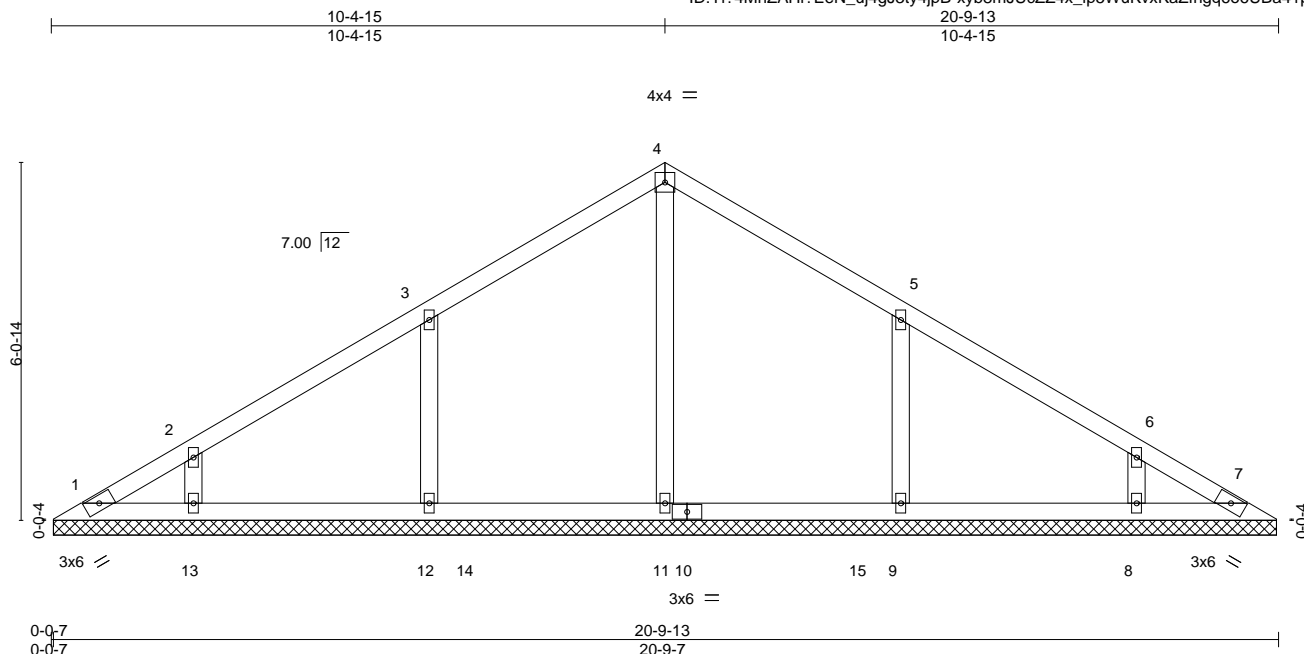

LOADING (psf)	SPACING-	2-0-0	CSI.	DEFL.	in (loc)	L/defl	L/d	PLATES	GRIP
TCLL 20.0	Plate Grip DOL	1.25	TC 0.17	Vert(LL)	n/a	-	n/a	MT20	244/190
TCDL 7.0	Lumber DOL	1.25	BC 0.18	Vert(CT)	n/a	-	n/a		
BCLL 0.0 *	Rep Stress Incr	YES	WB 0.11	Horz(CT)	0.00	7	n/a		
BCDL 10.0	Code FBC2017/TPI2014		Matrix-S					Weight: 85 lb	FT = 20%

LUMBER-

TOP CHORD 2x4 SP No.2
BOT CHORD 2x4 SP No.2
OTHERS 2x4 SP No.3

BRACING-

TOP CHORD Structural wood sheathing directly applied or 6-0-0 oc purlins.
BOT CHORD Rigid ceiling directly applied or 10-0-0 oc bracing.

REACTIONS.

All bearings 20-9-0.
(lb) - Max Horz 1=-179(LC 10)
Max Uplift All uplift 100 lb or less at joint(s) 1, 7 except 12=-227(LC 12), 13=-166(LC 12), 9=-227(LC 13), 8=-166(LC 13)
Max Grav All reactions 250 lb or less at joint(s) 1, 7 except 11=371(LC 19), 12=396(LC 19), 13=261(LC 19), 9=396(LC 20), 8=261(LC 20)

FORCES.

(lb) - Max. Comp./Max. Ten. - All forces 250 (lb) or less except when shown.
WEBS 3-12=-284/252, 5-9=-284/252

NOTES-

- Unbalanced roof live loads have been considered for this design.
- Wind: ASCE 7-10; Vult=130mph (3-second gust) Vasd=101mph; TCCL=4.2psf; BCDL=3.0psf; h=18ft; Cat. II; Exp C; Encl., GCpi=0.18; MWFRS (envelope) gable end zone and C-C Exterior(2) zone;C-C for members and forces & MWFRS for reactions shown; Lumber DOL=1.60 plate grip DOL=1.60
- All plates are 2x4 MT20 unless otherwise indicated.
- Gable requires continuous bottom chord bearing.
- This truss has been designed for a 10.0 psf bottom chord live load nonconcurrent with any other live loads.
- * This truss has been designed for a live load of 20.0psf on the bottom chord in all areas where a rectangle 3-6-0 tall by 2-0-0 wide will fit between the bottom chord and any other members, with BCDL = 10.0psf.
- Provide mechanical connection (by others) of truss to bearing plate capable of withstanding 100 lb uplift at joint(s) 1, 7 except (jt=lb) 12=227, 13=166, 9=227, 8=166.



Julius Lee PE No.34869
MiTek USA, Inc. FL Cert 6634
6904 Parke East Blvd. Tampa FL 33610
Date:

October 2,2020

WARNING - Verify design parameters and READ NOTES ON THIS AND INCLUDED MITEK REFERENCE PAGE MII-7473 rev. 5/19/2020 BEFORE USE.

Design valid for use only with MiTek® connectors. This design is based only upon parameters shown, and is for an individual building component, not a truss system. Before use, the building designer must verify the applicability of design parameters and properly incorporate this design into the overall building design. Bracing indicated is to prevent buckling of individual truss web and/or chord members only. Additional temporary and permanent bracing is always required for stability and to prevent collapse with possible personal injury and property damage. For general guidance regarding the fabrication, storage, delivery, erection and bracing of trusses and truss systems, see **ANSI/TPI1 Quality Criteria, DSB-89 and BCSI Building Component Safety Information** available from Truss Plate Institute, 2670 Crain Highway, Suite 203 Waldorf, MD 20601



6904 Parke East Blvd.
Tampa, FL 33610

Job 2449137	Truss V04	Truss Type Valley	Qty 1	Ply 1	IC CONST. - WILKINSON RES. Job Reference (optional)	T21473185
----------------	--------------	----------------------	----------	----------	--	-----------

Builders FirstSource (Jacksonville, FL), Jacksonville, FL - 32244,

8.240 s Mar 9 2020 MiTek Industries, Inc. Fri Oct 2 10:25:43 2020 Page 1
ID:YI?4MhZAHi?EeN_uj4gJ3ty4jpB-tLjuB?Wt5BKfD3zUdJMN0lfvibMRai6netZ8uZyXUA6

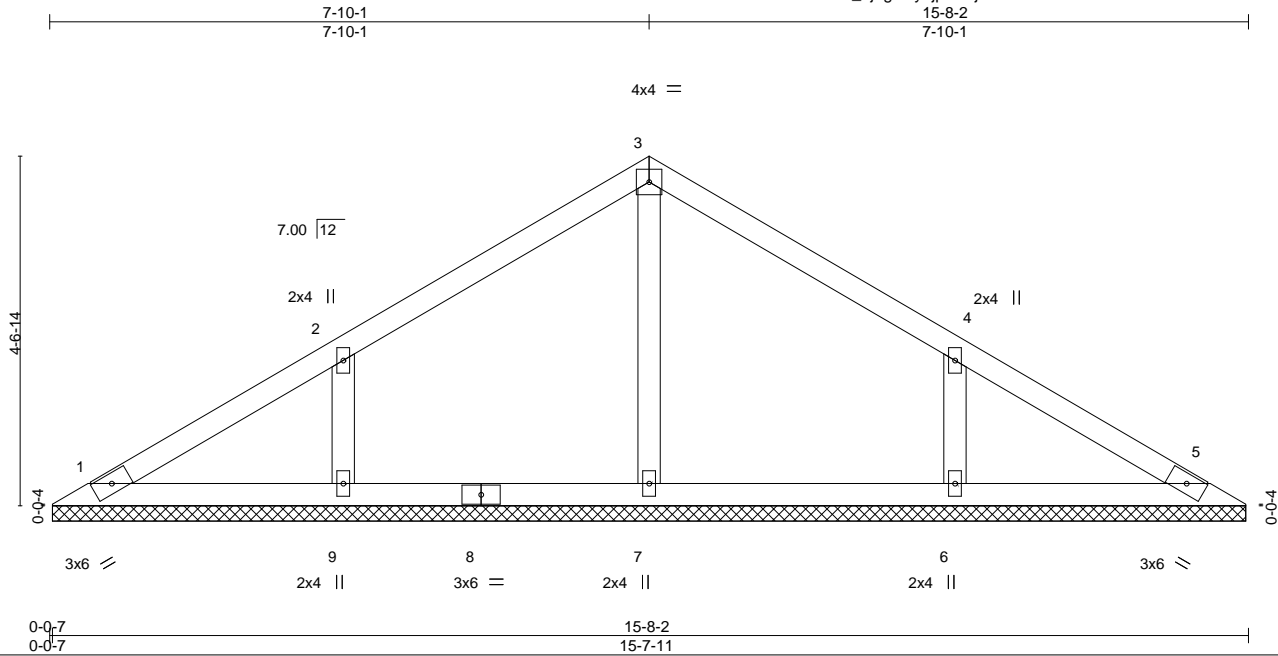

LOADING (psf)	SPACING-	2-0-0	CSI.	DEFL.	in (loc)	l/defl	L/d	PLATES	GRIP
TCLL 20.0	Plate Grip DOL	1.25	TC 0.16	Vert(LL)	n/a	-	n/a	MT20	244/190
TCDL 7.0	Lumber DOL	1.25	BC 0.11	Vert(CT)	n/a	-	n/a		
BCLL 0.0 *	Rep Stress Incr	YES	WB 0.07	Horz(CT)	0.00	5	n/a		
BCDL 10.0	Code FBC2017/TPI2014		Matrix-S					Weight: 59 lb	FT = 20%

LUMBER-

TOP CHORD 2x4 SP No.2
BOT CHORD 2x4 SP No.2
OTHERS 2x4 SP No.3

BRACING-

TOP CHORD Structural wood sheathing directly applied or 6-0-0 oc purlins.
BOT CHORD Rigid ceiling directly applied or 10-0-0 oc bracing.

REACTIONS.

- All bearings 15-7-4.
(lb) - Max Horz 1=133(LC 8)
Max Uplift All uplift 100 lb or less at joint(s) 1, 5, 7 except 9=224(LC 12), 6=224(LC 13)
Max Grav All reactions 250 lb or less at joint(s) 1, 5, 7 except 9=351(LC 19), 6=351(LC 20)

FORCES.

(lb) - Max. Comp./Max. Ten. - All forces 250 (lb) or less except when shown.
WEBS 2-9=-278/243, 4-6=-278/243

NOTES-

- Unbalanced roof live loads have been considered for this design.
- Wind: ASCE 7-10; Vult=130mph (3-second gust) Vasd=101mph; TCDL=4.2psf; BCDL=3.0psf; h=18ft; Cat. II; Exp C; Encl., GCpi=0.18; MWFRS (envelope) gable end zone and C-C Exterior(2) zone;C-C for members and forces & MWFRS for reactions shown; Lumber DOL=1.60 plate grip DOL=1.60
- Gable requires continuous bottom chord bearing.
- This truss has been designed for a 10.0 psf bottom chord live load nonconcurrent with any other live loads.
- * This truss has been designed for a live load of 20.0psf on the bottom chord in all areas where a rectangle 3-6-0 tall by 2-0-0 wide will fit between the bottom chord and any other members.
- Provide mechanical connection (by others) of truss to bearing plate capable of withstanding 100 lb uplift at joint(s) 1, 5, 7 except (jt=lb) 9=224, 6=224.

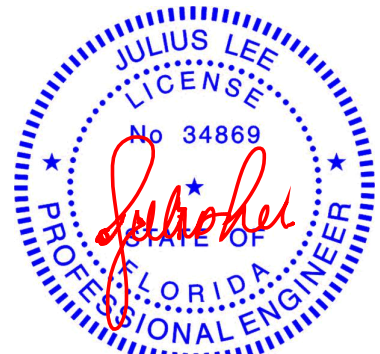

Julius Lee PE No.34869
MiTek USA, Inc. FL Cert 6634
6904 Parke East Blvd. Tampa FL 33610
Date:

October 2,2020

WARNING - Verify design parameters and READ NOTES ON THIS AND INCLUDED MITEK REFERENCE PAGE MII-7473 rev. 5/19/2020 BEFORE USE.

Design valid for use only with MiTek® connectors. This design is based only upon parameters shown, and is for an individual building component, not a truss system. Before use, the building designer must verify the applicability of design parameters and properly incorporate this design into the overall building design. Bracing indicated is to prevent buckling of individual truss web and/or chord members only. Additional temporary and permanent bracing is always required for stability and to prevent collapse with possible personal injury and property damage. For general guidance regarding the fabrication, storage, delivery, erection and bracing of trusses and truss systems, see **ANSI/TPI1 Quality Criteria, DSB-89 and BCSI Building Component Safety Information** available from Truss Plate Institute, 2670 Crain Highway, Suite 203 Waldorf, MD 20601



6904 Parke East Blvd.
Tampa, FL 33610

Job 2449137	Truss V05	Truss Type Valley	Qty 1	Ply 1	IC CONST. - WILKINSON RES. T21473186
Builders FirstSource (Jacksonville, FL), Jacksonville, FL - 32244,					Job Reference (optional)

8.240 s Mar 9 2020 MiTek Industries, Inc. Fri Oct 2 10:25:45 2020 Page 1
ID:YI?4MhZAHi?EeN_uj4gJ3ty4jpB-qjqfchY7dobMTN7slkOr5AkB9P152dn46B2FySyXUA4

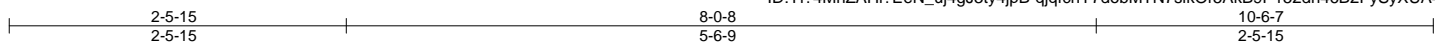

Scale = 1:17.0

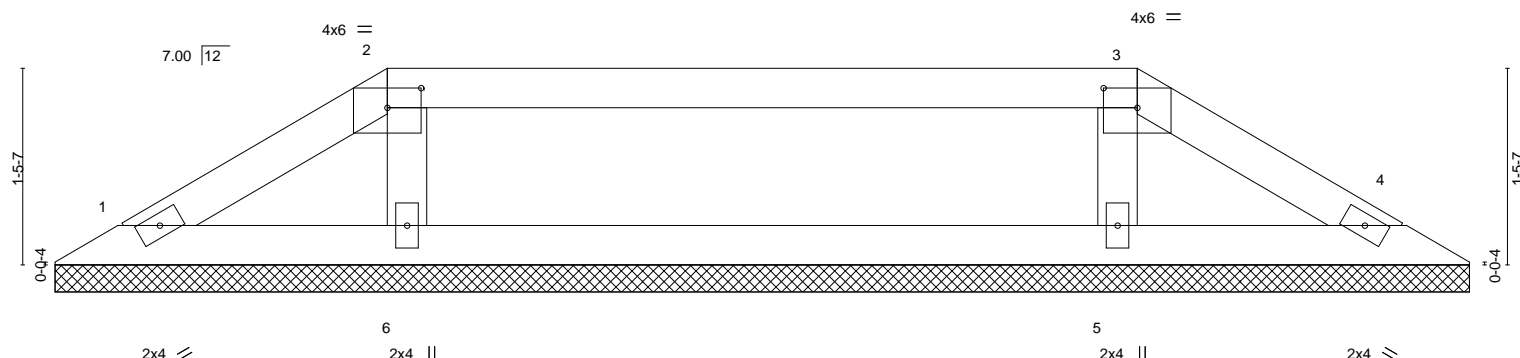

0-0-7 0-0-7	2-5-15 2-5-8	10-6-7 8-0-8
----------------	-----------------	-----------------

Plate Offsets (X,Y)-- [2:0-3-0,0-1-12], [3:0-3-0,0-1-12]

LOADING (psf)	SPACING-	2-0-0	CSI.	DEFL.	in (loc)	I/defl	L/d	PLATES	GRIP
TCLL 20.0	Plate Grip DOL	1.25	TC 0.33	Vert(LL)	n/a	-	n/a	999	MT20
TCDL 7.0	Lumber DOL	1.25	BC 0.16	Vert(CT)	n/a	-	n/a	999	244/190
BCLL 0.0 *	Rep Stress Incr	YES	WB 0.06	Horz(CT)	-0.00	4	n/a	n/a	
BCDL 10.0	Code FBC2017/TPI2014		Matrix-S						
									Weight: 33 lb FT = 20%

LUMBER-

TOP CHORD 2x4 SP No.2
BOT CHORD 2x4 SP No.2
OTHERS 2x4 SP No.3

BRACING-

TOP CHORD Structural wood sheathing directly applied or 6-0-0 oc purlins.
BOT CHORD Rigid ceiling directly applied or 10-0-0 oc bracing.

REACTIONS.

All bearings 10-5-9.
(lb) - Max Horz 1=-36(LC 8)
Max Uplift All uplift 100 lb or less at joint(s) 1, 4 except 5=-118(LC 8), 6=-127(LC 9)
Max Grav All reactions 250 lb or less at joint(s) 1, 4 except 5=313(LC 24), 6=313(LC 23)

FORCES. (lb) - Max. Comp./Max. Ten. - All forces 250 (lb) or less except when shown.

NOTES-

- Unbalanced roof live loads have been considered for this design.
- Wind: ASCE 7-10; Vult=130mph (3-second gust) Vasd=101mph; TCDL=4.2psf; BCDL=3.0psf; h=18ft; Cat. II; Exp C; Encl., GCpi=0.18; MWFRS (envelope) gable end zone and C-C Exterior(2) zone; C-C for members and forces & MWFRS for reactions shown; Lumber DOL=1.60 plate grip DOL=1.60
- Provide adequate drainage to prevent water ponding.
- Gable requires continuous bottom chord bearing.
- This truss has been designed for a 10.0 psf bottom chord live load nonconcurrent with any other live loads.
- * This truss has been designed for a live load of 20.0psf on the bottom chord in all areas where a rectangle 3-6-0 tall by 2-0-0 wide will fit between the bottom chord and any other members.
- Provide mechanical connection (by others) of truss to bearing plate capable of withstanding 100 lb uplift at joint(s) 1, 4 except (jt=lb) 5=118, 6=127.



Julius Lee PE No.34869
MiTek USA, Inc. FL Cert 6634
6904 Parke East Blvd. Tampa FL 33610
Date:

October 2,2020

WARNING - Verify design parameters and READ NOTES ON THIS AND INCLUDED MITEK REFERENCE PAGE MII-7473 rev. 5/19/2020 BEFORE USE.

Design valid for use only with MiTek® connectors. This design is based only upon parameters shown, and is for an individual building component, not a truss system. Before use, the building designer must verify the applicability of design parameters and properly incorporate this design into the overall building design. Bracing indicated is to prevent buckling of individual truss web and/or chord members only. Additional temporary and permanent bracing is always required for stability and to prevent collapse with possible personal injury and property damage. For general guidance regarding the fabrication, storage, delivery, erection and bracing of trusses and truss systems, see **ANSI/TPI1 Quality Criteria, DSB-89 and BCSI Building Component Safety Information** available from Truss Plate Institute, 2670 Crain Highway, Suite 203 Waldorf, MD 20601



6904 Parke East Blvd.
Tampa, FL 33610

Symbols

PLATE LOCATION AND ORIENTATION

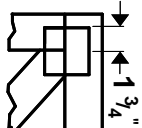

Center plate on joint unless X, Y offsets are indicated. Dimensions are in ft-in-sixteenths. Apply plates to both sides of truss and fully embed teeth.

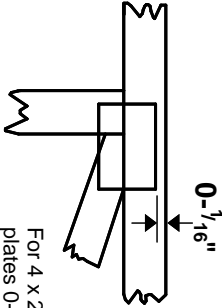

For 4 x 2 orientation, locate plates 0- 1/16" from outside edge of truss.

—
—
This symbol indicates the required direction of slots in connector plates.

* Plate location details available in **MiTek 20/20 software** or upon request.

PLATE SIZE

4 X 4

The first dimension is the plate width measured perpendicular to slots. Second dimension is the length parallel to slots.

LATERAL BRACING LOCATION



Indicated by symbol shown and/or by text in the bracing section of the output. Use T or I bracing if indicated.

BEARING

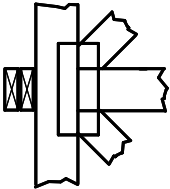

Indicates location where bearings (supports) occur. Icons vary but reaction section indicates joint number where bearings occur. Min size shown is for crushing only.

Industry Standards:

ANSI/TP1: National Design Specification for Metal Plate Connected Wood Truss Construction.
DSB-89: Design Standard for Bracing.
BCSI: Building Component Safety Information, Guide to Good Practice for Handling, Installing & Bracing of Metal Plate Connected Wood Trusses.

Numbering System

6-4-8 dimensions shown in ft-in-sixteenths (Drawings not to scale)

