

DATE03/21/2007

Columbia County Building Permit

This Permit Expires One Year From the Date of Issue

PERMIT000025637

APPLICANTWENDY GRENNELL

PHONE288-2428

ADDRESS3104SW OLD WIRE ROAD

FT. WHITE

FL32038

OWNERJAMES PRICE

PHONE954 680-5680

ADDRESS6641SW OLD WIRE ROAD

FT. WHITE

FL32038

CONTRACTORTERRY THRIFT

PHONE623-0115

LOCATION OF PROPERTY

47-S TO HERLONG,TL, R ON OLD WIRE, 1 MILE DOWN ON L

CORNER OF SCOUT & OLD WIRE RD

TYPE DEVELOPMENTMH,UTILITY

ESTIMATED COST OF CONSTRUCTION0.00

HEATED FLOOR AREATOTAL AREA

HEIGHTSTORIES

FOUNDATIONWALLS

ROOF PITCHFLOOR

LAND USE & ZONINGA-3

MAX. HEIGHT

Minimum Set Back Requirments:

STREET-FRONT30.00

REAR25.00

SIDE25.00

NO. EX.D.U.1

FLOOD ZONEX

DEVELOPMENT PERMIT NO.

PARCEL ID11-6S-16-03816-123

SUBDIVISIONCROSS ROADS UNREC.

LOT23

BLOCK

PHASE

UNIT0

TOTAL ACRES

IH000036

Culvert Permit No.

Culvert Waiver

Contractor's License Number

Applicant/Owner/Contractor

EXISTING07-216-E

BK

JH

N

Driveway Connection

Septic Tank Number

LU & Zoning checked by

Approved for Issuance

New Resident

COMMENTS: ONE FOOT ABOVE THE ROAD .ADDRESS WAS CHANGED AS OF 06.11.2007. AGENT

SUBMITTED WRONG ADDRESS TO B&Z. 6641 IS THE CORRECT PER 9-1-1

ADDRESSING.

Check # or Cash2312

FOR BUILDING & ZONING DEPARTMENT ONLY

(footer/Slab)

Temporary Power

Foundation

Monolithic

date/app. by

date/app. by

date/app. by

Under slab rough-in plumbing

Slab

Sheathing/Nailing

date/app. by

date/app. by

date/app. by

Framing

Rough-in plumbing above slab and below wood floor

date/app. by

date/app. by

Electrical rough-in

Heat & Air Duct

Peri. beam (Lintel)

date/app. by

date/app. by

date/app. by

Permanent power

C.O. Final

Culvert

date/app. by

date/app. by

date/app. by

M/H tie downs, blocking, electricity and plumbing

04/12/2007

HD

Pool

date/app. by

date/app. by

Reconnection

Pump pole

Utility Pole

date/app. by

date/app. by

date/app. by

M/H Pole

Travel Trailer

Re-roof

date/app. by

date/app. by

date/app. by

BUILDING PERMIT FEE \$0.00

CERTIFICATION FEE \$0.00

SURCHARGE FEE \$0.00

MISC. FEES \$200.00

ZONING CERT. FEE \$50.00

FIRE FEE \$0.00

WASTE FEE \$

FLOOD DEVELOPMENT FEE \$

FLOOD ZONE FEE \$25.00

CULVERT FEE \$

TOTAL FEE275.00

INSPECTORS OFFICE

CLERKS OFFICE

NOTICE: IN ADDITION TO THE REQUIREMENTS OF THIS PERMIT, THERE MAY BE ADDITIONAL RESTRICTIONS APPLICABLE TO THIS PROPERTY THAT MAY BE FOUND IN THE PUBLIC RECORDS OF THIS COUNTY. AND THERE MAY BE ADDITIONAL PERMITS REQUIRED FROM OTHER GOVERNMENTAL ENTITIES SUCH AS WATER MANAGEMENT DISTRICTS, STATE AGENCIES, OR FEDERAL AGENCIES.

"WARNING TO OWNER: YOUR FAILURE TO RECORD A NOTICE OF COMMENCEMENT MAY RESULT IN YOUR PAYING TWICE FOR IMPROVEMENTS TO YOUR PROPERTY. IF YOU INTEND TO OBTAIN FINANCING, CONSULT WITH YOUR LENDER OR AN ATTORNEY BEFORE RECORDING YOUR NOTICE OF COMMENCEMENT."

This Permit Must Be Prominently Posted on Premises During Construction

PLEASE NOTIFY THE COLUMBIA COUNTY BUILDING DEPARTMENT AT LEAST 24 HOURS IN ADVANCE OF EACH INSPECTION, IN ORDER THAT IT MAY BE MADE WITHOUT DELAY OR INCONVIENCE, PHONE 758-1008. THIS PERMIT IS NOT VALID UNLESS THE WORK AUTHORIZED BY IT IS COMMENCED WITHIN 6 MONTHS AFTER ISSUANCE.

The Issuance of this Permit Does Not Waive Compliance by Permittee with Deed Restrictions.

DATE 03/21/2007

Columbia County Building Permit

PERMIT
000025637

This Permit Expires One Year From the Date of Issue

APPLICANT WENDY GRENNELL PHONE 288-2428

ADDRESS 3104 SW OLD WIRE ROAD FT. WHITE FL 32038

OWNER JAMES PRICE PHONE 954 680-5680

ADDRESS 6701 SW OLD WIRE ROAD FT. WHITE FL 32038

CONTRACTOR TERRY THRIFT PHONE 623-0115

LOCATION OF PROPERTY 47-S TO HERLONG,TL, R ON OLD WIRE, 1 MILE DOWN ON L
CORNER OF SCOUT & OLD WIRE RD

TYPE DEVELOPMENT MH,UTILITY ESTIMATED COST OF CONSTRUCTION 0.00

HEATED FLOOR AREA TOTAL AREA HEIGHT STORIES

FOUNDATION WALLS ROOF PITCH FLOOR

LAND USE & ZONING A-3 MAX. HEIGHT

Minimum Set Back Requirments: STREET-FRONT 30.00 REAR 25.00 SIDE 25.00

NO. EX.D.U. 1 FLOOD ZONE X DEVELOPMENT PERMIT NO.

PARCEL ID 11-6S-16-03816-123 SUBDIVISION CROSS ROADS UNREC.

LOT 23 BLOCK PHASE UNIT 0 TOTAL ACRES

IH000036

Culvert Permit No. Culvert Waiver Contractor's License Number Applicant/Owner/Contractor

EXISTING 07-216-E BK JH N

Driveway Connection Septic Tank Number LU & Zoning checked by Approved for Issuance New Resident

COMMENTS: ONE FOOT ABOVE THE ROAD

Check # or Cash 2312

FOR BUILDING & ZONING DEPARTMENT ONLY

(footer/Slab)

Temporary Power date/app. by Foundation date/app. by Monolithic date/app. by

Under slab rough-in plumbing date/app. by Slab date/app. by Sheathing/Nailing date/app. by

Framing date/app. by Rough-in plumbing above slab and below wood floor date/app. by

Electrical rough-in date/app. by Heat & Air Duct date/app. by Peri. beam (Lintel) date/app. by

Permanent power date/app. by C.O. Final date/app. by Culvert date/app. by

M/H tie downs, blocking, electricity and plumbing date/app. by Pool date/app. by

Reconnection date/app. by Pump pole date/app. by Utility Pole date/app. by

M/H Pole date/app. by Travel Trailer date/app. by Re-roof date/app. by

BUILDING PERMIT FEE \$ 0.00 CERTIFICATION FEE \$ 0.00 SURCHARGE FEE \$ 0.00

MISC. FEES \$ 200.00 ZONING CERT. FEE \$ 50.00 FIRE FEE \$ 0.00 WASTE FEE \$

FLOOD DEVELOPMENT FEE \$ FLOOD ZONE FEE \$ 25.00 CULVERT FEE \$ TOTAL FEE 275.00

INSPECTORS OFFICE CLERKS OFFICE

NOTICE: IN ADDITION TO THE REQUIREMENTS OF THIS PERMIT, THERE MAY BE ADDITIONAL RESTRICTIONS APPLICABLE TO THIS PROPERTY THAT MAY BE FOUND IN THE PUBLIC RECORDS OF THIS COUNTY. AND THERE MAY BE ADDITIONAL PERMITS REQUIRED FROM OTHER GOVERNMENTAL ENTITIES SUCH AS WATER MANAGEMENT DISTRICTS, STATE AGENCIES, OR FEDERAL AGENCIES.

"WARNING TO OWNER: YOUR FAILURE TO RECORD A NOTICE OF COMMENCEMENT MAY RESULT IN YOUR PAYING TWICE FOR IMPROVEMENTS TO YOUR PROPERTY. IF YOU INTEND TO OBTAIN FINANCING, CONSULT WITH YOUR LENDER OR AN ATTORNEY BEFORE RECORDING YOUR NOTICE OF COMMENCEMENT."

This Permit Must Be Prominently Posted on Premises During Construction

PLEASE NOTIFY THE COLUMBIA COUNTY BUILDING DEPARTMENT AT LEAST 24 HOURS IN ADVANCE OF EACH INSPECTION, IN ORDER THAT IT MAY BE MADE WITHOUT DELAY OR INCONVIENCE, PHONE 758-1008. THIS PERMIT IS NOT VALID UNLESS THE WORK AUTHORIZED BY IT IS COMMENCED WITHIN 6 MONTHS AFTER ISSUANCE.

The Issuance of this Permit Does Not Waive Compliance by Permittee with Deed Restrictions.

PERMIT APPLICATION / MANUFACTURED HOME INSTALLATION APPLICATION

For Office Use Only (Revised 9-22-06) Zoning Official Yes 3/20/07 Building Official OK JTH 3-16-07

AP# 0703-37 Date Received 3/14 By JTW Permit # 25637

Flood Zone X Development Permit N/A Zoning A-3 Land Use Plan Map Category A-3

Comments Parcel 225

FEMA Map# _____ Elevation _____ Finished Floor _____ River _____ In Floodway _____

☒ Site Plan with Setbacks Shown ☒ EH Signed Site Plan ☒ EH Release ☒ Well letter ☐ Existing well

☐ Copy of Recorded Deed or Affidavit from land owner ☒ Letter of Authorization from installer

☒ State Road Access ☐ Parent Parcel # _____ ☐ STUP-MH _____

Property ID # 11-65-16-03816-123 Subdivision Cross Roads Lot 23

▪ New Mobile Home ☒ Used Mobile Home _____ Year 07

▪ Applicant Wendy Grennell Phone # 386-288-2428

▪ Address 3104 SW Old Wire Rd Ft White FL 32038

▪ Name of Property Owner James Price Phone# 954-680-5680

▪ 911 Address 6701 SW Old Wire Rd Ft White FL 32038

▪ Circle the correct power company - FL Power & Light - Clay Electric
(Circle One) - Suwannee Valley Electric - Progress Energy

▪ Name of Owner of Mobile Home James Price Phone # 954-680-5680

▪ Address 10441 SW 51st St. Ft Lauderdale FL 33328

▪ Relationship to Property Owner same

▪ Current Number of Dwellings on Property 0*REMOVED

▪ Lot Size _____ Total Acreage 10.01

▪ Do you : Have Existing Drive or Private Drive or need Culvert Permit or Culvert Waiver (Circle one)
(Currently using) (Blue Road Sign) (Putting in a Culvert) (Not existing but do not need a Culvert)

▪ Is this Mobile Home Replacing an Existing Mobile Home *Yes #275

▪ Driving Directions to the Property Hwy 42 South to Herlong turn (L) to Old Wire Rd turn (R) go approx 1-1 1/2 miles property on NE corner of Old Wire & Scout Glen

▪ Name of Licensed Dealer/installer Terry L Thrift Phone # 386-623-0115

▪ Installers Address 448 NW Mike Hunter Dr Lake City FL 32065

▪ License Number TH0000036 Installation Decal # 283763

716/225

PERMIT NUMBER

PERMIT WORKSHEET

page 2 of 2

POCKET PENETROMETER TEST

The pocket penetrometer tests are rounded down to 1500 psi or check here to declare 1000 lb. soil without testing.

X 1500 285 X 1500 290 X 1500 285

POCKET PENETROMETER TESTING METHOD

1. Test the perimeter of the home at 6 locations.
2. Take the reading at the depth of the footer.
3. Using 500 lb. increments, take the lowest reading and round down to that increment.

X 1500 285 X 1500 285 X 1500 285

TORQUE PROBE TEST

The results of the torque probe test is 1885 inch pounds or check here if you are declaring 5 anchors without testing. A test showing 275 inch pounds or less will require 5 foot anchors.

Note: A state approved lateral arm system is being used and 4 ft anchors are allowed at the sidewalk locations. 1 underground 5 ft anchors are required at all centerline tie points where the torque test reading is 275 or less and where the mobile home manufacturer may require anchors with 4000 lb. holding capacity.

Installer's initials

ALL TESTS MUST BE PERFORMED BY A LICENSED INSTALLER

Installer Name

LSR 2-11-07

Date Tested

2/6/07

Electrical

Connect electrical conductors between multi-wire units, but not to the main power source. This includes the bonding wire between multi-wire units. Pg.

Plumbing

Connect all sewer drains to an existing sewer tap or septic tank. Pg.

Connect all potable water supply piping to an existing water meter, water tap, or other independent water supply systems. Pg.

Site Preparation

Debris and organic material removed Swale Pad Other

Fastening multi-wire units

Floor: Type Fastener: 1/4" x 2" Length: 2" Spacing: 24", 32" o.c.
Walls: Type Fastener: 1/4" x 2" Length: 2" Spacing: 24", 32" o.c.
Roof: Type Fastener: 1/4" x 2" Length: 2" Spacing: 24", 32" o.c.
For used homes a min. 30 gauge, 6" wide, galvanized metal strip will be centered over the peak of the roof and fastened with galv. roofing nails at 2' on center on both sides of the centerline.

Gas/Vent/Flue/Drainage Requirements

I understand a properly installed gasket is a requirement of all new and used homes and that condensation, mold, mildew and burled marriage walls are a result of a poorly installed or no gasket being installed. I understand a strip of tape will not serve as a gasket.

Installer's initials

TIT

Type gasket: Foam Tape

Installed: Between Floors Yes Between Walls Yes Bottom of ridgebeam Yes

Weatherproofing

The bottomboard will be repaired and/or taped. Yes
Sliding on units is installed to manufacturer's specifications. Yes
Fireplace chimney installed so as not to allow intrusion of rain water. Yes

Miscellaneous

Skirting to be installed: Yes No
Dryer vent installed outside of skirting. Yes No
Range downflow vent installed outside of skirting. Yes No
Drain lines supported at 4 foot intervals. Yes No
Electrical crossovers protected. Yes No

Installer verifies all information given with this permit worksheet is accurate and true based on the manufacturer's installation instructions and/or Rule 15C-1 & 2

Installer Signature

2/6/07

Date

7. 4. 1600. 000.

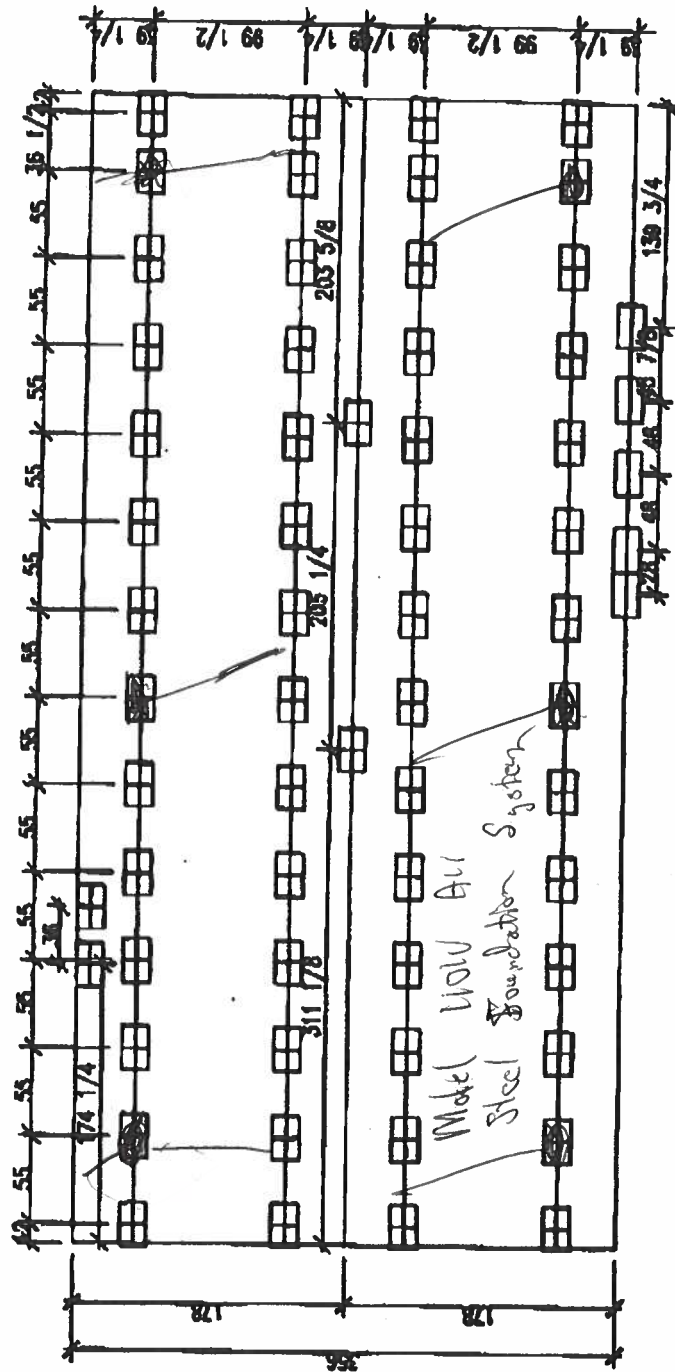

RESEARCH & DESIGN 200 E.W. BRYANT, SUITE 200 HOUSTON, TEXAS 77002 PHONE: (713) 555-7522		PROJECT NO. 32084 DATE: 1-1-80	
FOUNDATION PLAN		SHEET NO. 1 OF 1	
FOUNDATION TYPE: CONCRETE		FOUNDATION MATERIAL: CONCRETE	
FOUNDATION DIMENSIONS: 10' x 10'		FOUNDATION AREA: 100 SQ. FT.	
FOUNDATION PERIMETER: 40' LINEAR FEET		FOUNDATION VOLUME: 1000 CU. YD.	
FOUNDATION WEIGHT: 100,000 LBS.		FOUNDATION PRESSURE: 1000 PSF	
FOUNDATION SETBACK: 10' FROM PROPERTY LINE		FOUNDATION ELEVATION: 100' ABOVE SEA LEVEL	
FOUNDATION NOTES: SEE SPECIFICATIONS FOR CONCRETE		FOUNDATION DETAILS: SEE DRAWING FOR DETAILS	

SITE PLAN EXAMPLE / WORKSHEET

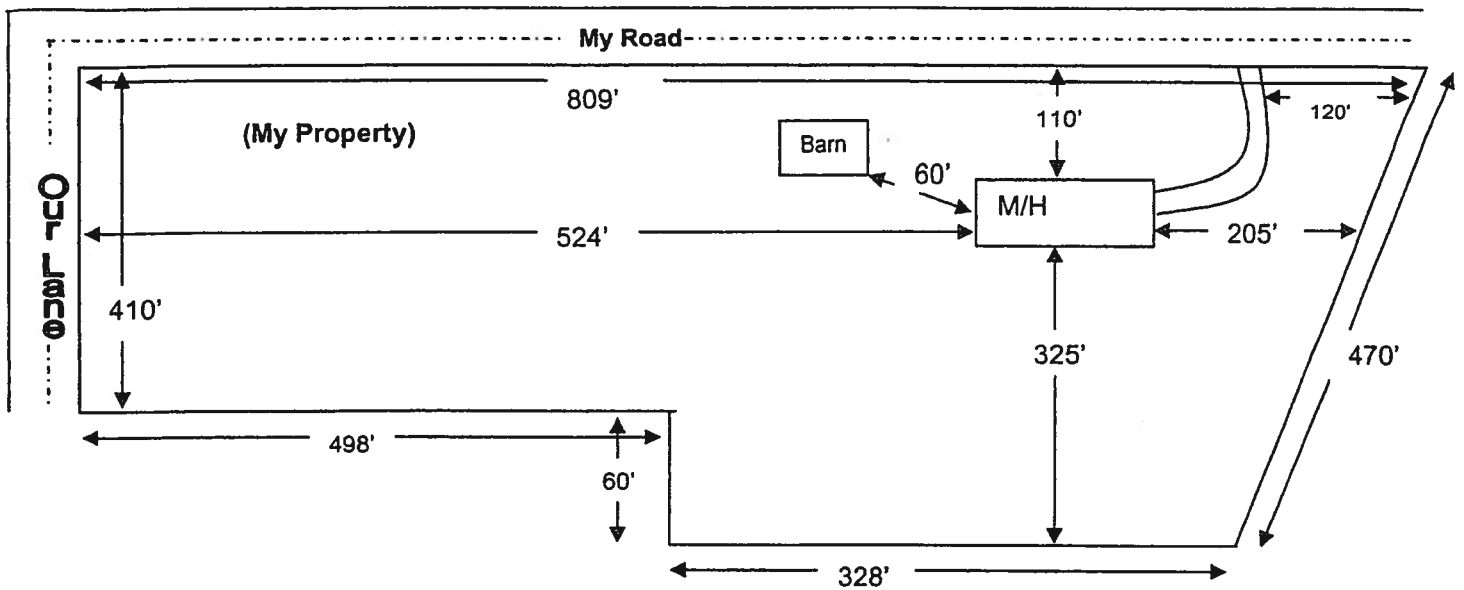

Use this example to draw your own site plan. Show all existing buildings and any other homes on this property and show the distances between them, Also show where the roads or roads are around the property. This site plan can also be used for the 911 Addressing department if you include the distance from the driveway to the nearest property line.

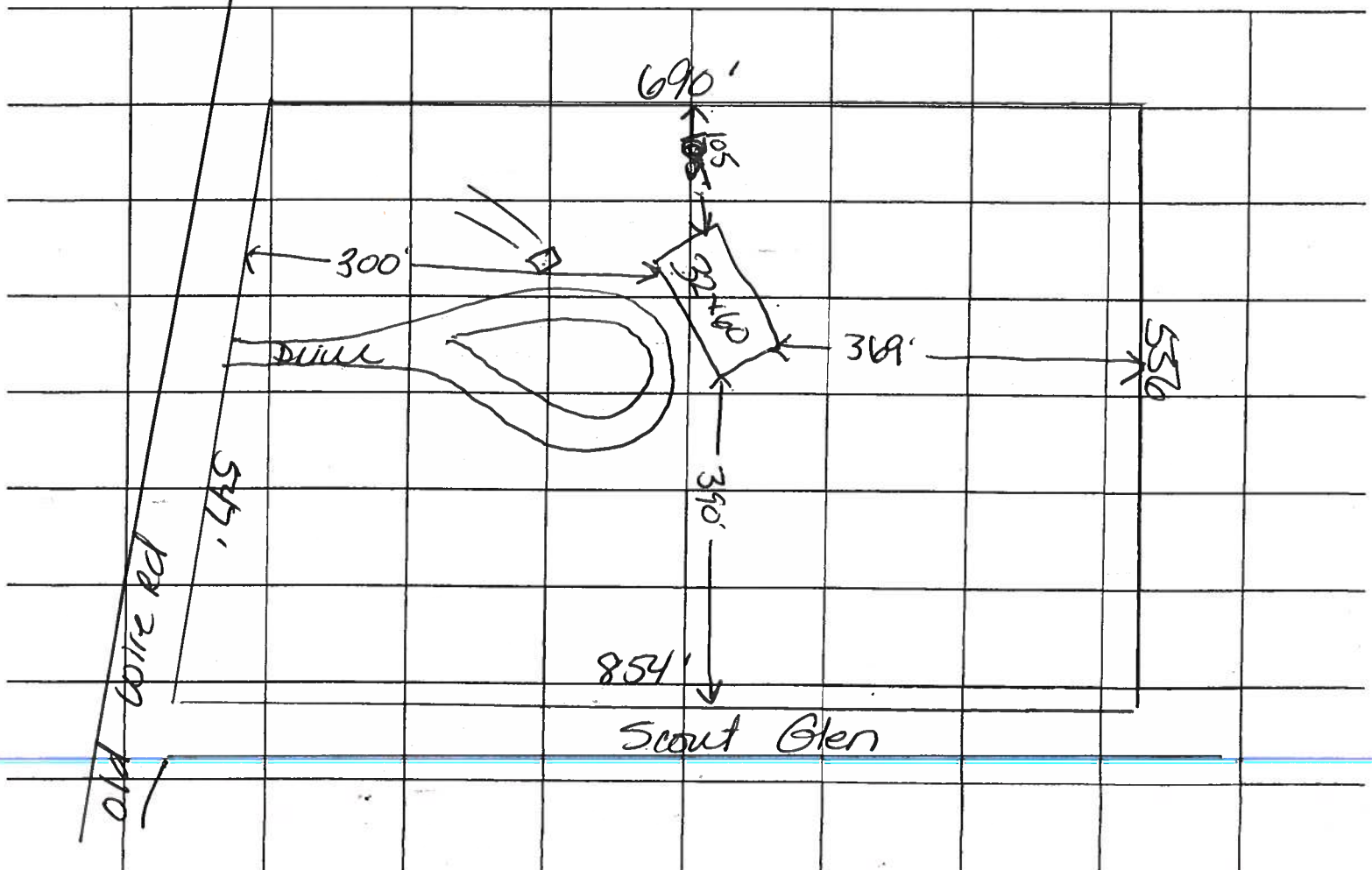

Permit Me Services
3104 S W Old Wire Rd
Ft White, FL 32038
Wendy Grennell Owner
386-288-2428 Cell
386-466-1866 Office / Fax

MOBILE HOME INSTALLER LIMIT POWER OF ATTORNEY

I, Terry Thrift, license number TH0000036, authorize Wendy Grennell to be my representative and act on my behalf in all aspects of applying for a mobile home permit to be placed on the following described property. Property located in Columbia County, State of Florida.

Mobile Home Owner Name: James Price

Property Owner Name: James Price

911 Address: 6701 SW Old Wire Rd City Ft White

Sec: 11 Twp: 65 Rge: 16 Tax Parcel # D3816-123

Signed: Terry L. Thrift
Mobile Home Installer

Sworn to and described before me this 12 day of March 2007

Susan Todd

Notary public

Susan Todd

Notary Name

Personally known ☒

DL ID _____



Susan Todd
Commission # DD449132
Expires July 10, 2009
Bonded Troy Fain • Insurance, Inc. 800-385-7019

Wendy Grennell-Permit Services

3104 S W Old Wire Rd

Ft White, FL 32038

386-288-2428 Cell

386-466-1866 Office / Fax

MOBILE HOME INSTALLER AFFIDAVIT

As per Florida Statutes Section 320.8249 Mobile Home Installers License

Any person who engages in mobile home installation shall obtain a mobile home installer's license from the Bureau of Mobile Home and Recreational Vehicle Construction, of the Department of Highway Safety and Motor Vehicles pursuant to this section. Said license shall be renewed annually, and each licensee shall pay a fee of \$150

Terry L. Throft, license number JH000056, states that the installation of the manufactured home for James Price at 911 Address: 6701 SW Old Wire Rd City Ft White will be done under my supervision.

Signed: Terry L. Throft
Mobile Home Installer

Sworn to and described before me this 12 day of March 2007

Susan Todd
Notary public

Susan Todd Personally known ☒
Notary Name

DL ID _____



Susan Todd

Commission # DD449132

Expires July 10, 2009

Bonded Troy Fain - Insurance, Inc. 800-385-7019

Columbia County Property Appraiser

DB Last Updated: 3/8/2007

Parcel: 11-6S-16-03816-123

2007 Proposed Values

Tax Record

Property Card

Interactive GIS Map

Print

Owner & Property Info

<< Prev Search Result: 15 of 23 Next >>

Owner's Name	PRICE JAMES EDWARD		
Site Address	OLD WIRE		
Mailing Address	10441 SW 51ST ST FORT LAUDERDALE, FL 33328		
Use Desc. (code)	NO AG ACRE (009900)		
Neighborhood	11616.00	Tax District	3
UD Codes	MKTA02	Market Area	02
Total Land Area	10.010 ACRES		
Description	COMM SW COR OF NE1/4 OF SE1/4, EAST 55.35 FT FOR POB, RUN W 885.04 TO TO E R/W OLD WIRE RD, NE ALONG R/W 547 FT MOL, E 690.06 FT TO E LINE OF NW1/4 OF SE1/4, CONT E 55.35 FT, S 556.91 FT TO POB. (AKA LOT 23 CROSS ROADS S/D UNREC) ORB 957-2345, 966-2176. AFD 1043-1217, WD 1104-1955, WD 1105-1013, QC 1106-740.		

GIS Aerial



Property & Assessment Values

Mkt Land Value	cnt: (2)	\$77,075.00
Ag Land Value	cnt: (0)	\$0.00
Building Value	cnt: (0)	\$0.00
XFOB Value	cnt: (0)	\$0.00
Total Appraised Value		\$77,075.00

Just Value	\$77,075.00
Class Value	\$0.00
Assessed Value	\$77,075.00
Exempt Value	\$0.00
Total Taxable Value	\$77,075.00

Sales History

Sale Date	Book/Page	Inst. Type	Sale VImp	Sale Qual	Sale RCode	Sale Price
12/12/2006		WD	V	U	04	\$100.00
12/11/2006		WD	V	Q		\$95,000.00
12/9/2006		WD	V	U	01	\$100.00

Building Characteristics

Bldg Item	Bldg Desc	Year Blt	Ext. Walls	Heated S.F.	Actual S.F.	Bldg Value
NONE						

Extra Features & Out Buildings

Code	Desc	Year Blt	Value	Units	Dims	Condition (% Good)
NONE						

Land Breakdown

Lnd Code	Desc	Units	Adjustments	Eff Rate	Lnd Value
000200	MBL HM (MKT)	10.010 AC	1.00/1.00/1.00/1.00	\$7,500.00	\$75,075.00
009945	WELL/SEPT (MKT)	1.000 UT - (.000AC)	1.00/1.00/1.00/1.00	\$2,000.00	\$2,000.00

Columbia County Property Appraiser

DB Last Updated: 3/8/2007

>>

<<

COMM SW COR OF NE1/4 OF SE1/4, PRICE JAMES EDWARD 11-6S-16-03816-123 Columbia County 200
 EAST 55.35 FT FOR POB, RUN W 10441 SW 51ST ST CARD 0
 885.04 TO TO E R/W OLD WIRE FORT LAUDERDALE, FL 33328 PRINTED 3/08/2007 10:33 BY
 RD, NE ALONG R/W 547 FT MOL, APPR 3/21/2005 JS

BUSE	AE?	HTD AREA	.000 INDEX	11616.00 DIST 3	PUSE	009900 NO A
MOD	BATH	EFF AREA	60.625 E-RATE	.000 IND	STR 11- 6S-16E	
EXW	FIXT	RCN	%GOOD	BLDG VAL	AYB	MKT AREA 02
%	BDRM				EYB	{PUD1
RSTR	RMS					AC 10.010 77
RCVR	UNTS	FIELD CK:				NTCD
%	C-W%	LOC: 6701 OLD WIRE RD SW FT WHITE				APPR CD
INTW	HGHT					CNDO 77
%	PMTR					SUBD
FLOR	STYS					BLK
%	ECON					LOT
HTTP	FUNC					MAP# 76
A/C	SPCD					
QUAL	DEPR					TXDT 003
FNDN	UD-1					
SIZE	UD-2					BLDG TRAVERSE ---
CEIL	UD-3					
ARCH	UD-4					
FRME	UD-5					
KTCH	UD-6					
WINDO	UD-7					
CLAS	UD-8					
OCC	UD-9					
COND	%					PERMITS ---
SUB	A-AREA % E-AREA	SUB VALUE				NUMBER DESC AMT
						22779 M H 150
						SALE ---
						BOOK PAGE DATE
						1105 1013 12/12/2006 U V
						GRANTOR SUBRANDY LIMITED PARTNE
						GRANTEE LARRY D & BRENDA S KEEN
						1104 1955 12/11/2006 Q V
						GRANTOR LARRY D & BRENDA S KEEN
						GRANTEE SELINE SEALY PRICE

TOTAL

EXTRA FEATURES										FIELD CK:									
AE BN	CODE	DESC	LEN	WID	HGHT	QTY	QL	YR	ADJ	UNITS	UT	PRICE	ADJ	UT	PR	SPCD	%	%GOOD	X
	LAND	DESC	ZONE	ROAD	{UD1	{UD3	FRONT	DEPTH	FIELD CK:										
	AE	CODE	TOPO	UTIL	{UD2	{UD4	BACK	DT	ADJUSTMENTS		UNITS	UT	PRICE	ADJ	UT	PR	LAN		
Y	000200	MBL HM		0002					1.00	1.00	1.00	1.00	10.010	AC		7500.000	7500.00		
			0002	0003															
Y	009945	WELL/SEPT							1.00	1.00	1.00	1.00	1.000	UT		2000.000	2000.00		
		2007																	



Columbia County Property Appraiser

J. Doyle Crews, CFA - Lake City, Florida - 386-758-1083

PARCEL: 11-6S-16-03816-123 - NO AG ACRE (009900)

Name:	PRICE JAMES EDWARD	LandVal	\$77,075.00
Site:	OLD WIRE	BldgVal	\$0.00
Mail:	10441 SW 51ST ST	ApprVal	\$77,075.00
	FORT LAUDERDALE, FL 33328	JustVal	\$77,075.00
Sales	12/12/2006 \$100.00V / U	Assd	\$77,075.00
Info	12/11/2006 \$95,000.00V / Q	Exmpt	\$0.00
	12/9/2006 \$100.00V / U	Taxable	\$77,075.00

0 0.1 0.2 0.3 mi



This information, GIS Map Updated: 3/8/2007, was derived from data which was compiled by the Columbia County Property Appraiser Office solely for the governmental purpose of property assessment. This information should not be relied upon by anyone as a determination of the ownership of property or market value. No warranties, expressed or implied, are provided for the accuracy of the data herein, its use, or its interpretation. Although it is periodically updated, this information may not reflect the data currently on file in the Property Appraiser's office. The assessed values are NOT certified values and therefore are subject to change before being finalized for ad valorem assessment purposes.

Spur

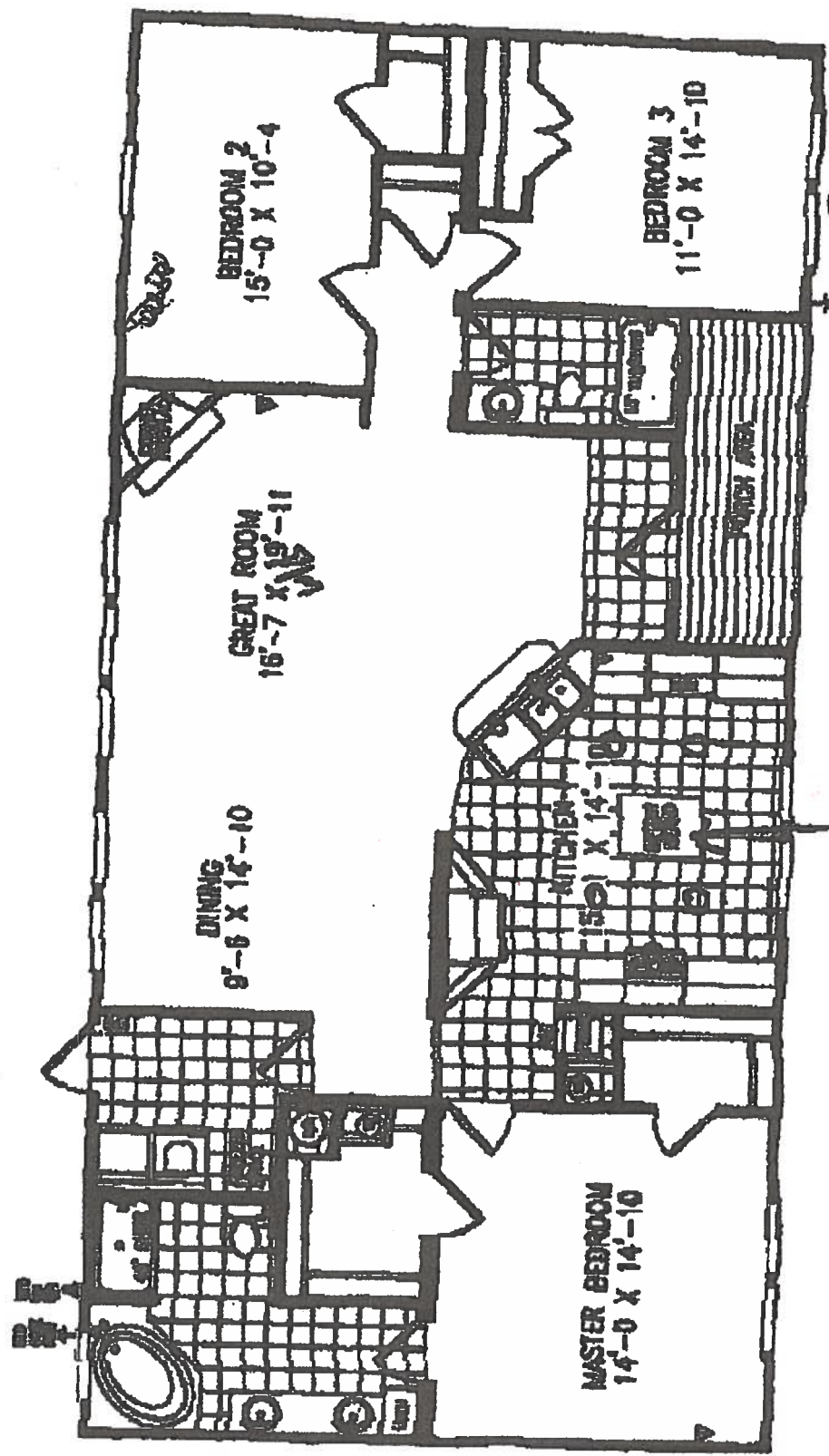

MODEL EG43-14-06 3 BR ~ 2 BTH
 32' x 64' ~ 1767 SQ. FT.

Permit Me Services
3104 S W Old Wire Rd
Ft White, FL 32038
Wendy Grennell Owner
386-288-2428 Cell
386-466-1888 Office / Fax

CONSENT FOR MOBILE HOME PERMIT APPLICATIONS

I/We James Price, authorize Wendy Grennell or Tisa Therrell to act on my/our behalf while applying for all necessary permits, and further authorize mobile home installer, Terry Thott license number TH0000036 to place the mobile home described below, on the property described below in Columbia County, State of Florida.

Property Owner Name: James E. Price
911 Address: Old Wire Rd City Ft White
Sec: 11 Twp: 65 Rge: 16 Tax Parcel #: 03816-123
Mobile Home Make: Destiny Year _____ Size 32 x 60 ft
Serial Number _____

Signed
Owner (1) [Signature] Owner (2) _____
Witness: [Signature] Witness: [Signature]

Sworn to and described before me this 7th day of March 2007
Susan Todd
Notary public

Susan Todd Known to me _____
Notary Name



Susan Todd
Commission # DD449132
Expires July 10, 2009
Bonded Troy Fair - Insurance, Inc. 800-385-7019

AP# 0703-37

07-216E

APPLICATION FOR ONSITE SEWAGE DISPOSAL SYSTEM CONSTRUCTION PERMIT

Permit Application Number 125C112904

PART II - SITE PLAN-

Scale: Each block represents 5 feet and 1 inch = 50 feet.

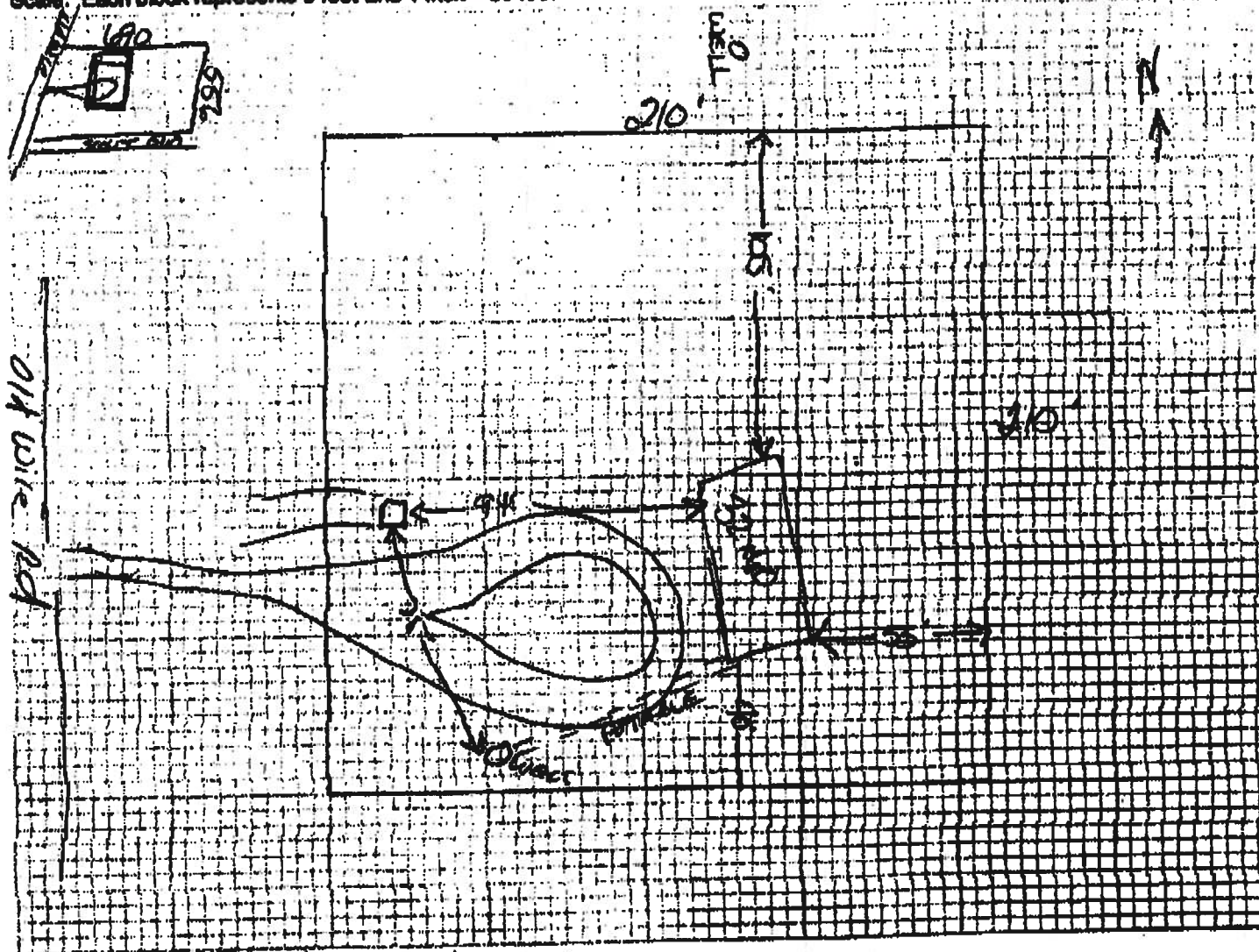

Notes:

Site Plan submitted by:

Plan Approved

Ev

1997

Not Approved

Agent

Date 3/15/07

County Health Department

ALL CHANGES MUST BE APPROVED BY THE COUNTY HEALTH DEPARTMENT

CERTIFICATE OF COMPLETION

M/H OCCUPANCY

COLUMBIA COUNTY, FLORIDA

Department of Building and Zoning Inspection

This Certificate of Occupancy is issued to the below named permit holder for the building and premises at the below named location, and certifies that the work has been completed in accordance with the Columbia County Building Code.

Parcel Number 11-6S-16-03816-123

Building permit No. 000025637

Permit Holder TERRY THRIFT

Owner of Building JAMES PRICE

Location: 6641 SW OLD WIRE ROAD

Date: 06/11/2007



Tony Dicks

Building Inspector

POST IN A CONSPICUOUS PLACE
(Business Places Only)

COLUMBIA COUNTY 9-1-1 ADDRESSING

P. O. Box 1787, Lake City, FL 32056-1787

PHONE: (386) 758-1125 * FAX: (386) 758-1365 * Email: ron_croft@columbiacountyfla.com

Addressing Maintenance

To maintain the Countywide Addressing Policy you must make application for a 9-1-1 Address at the time you apply for a building permit. The established standards for assigning and posting numbers to all principal buildings, dwellings, businesses and industries are contained in Columbia County Ordinance 2001-9. The addressing system is to enable Emergency Service Agencies to locate you in an emergency, and to assist the United States Postal Service and the public in the timely and efficient provision of services to residents and businesses of Columbia County.

DATE REQUESTED: 2/16/2007 DATE ISSUED: 2/20/2007

ENHANCED 9-1-1 ADDRESS:

6641 SW OLD WIRE RD

FORT WHITE FL 32038

PROPERTY APPRAISER PARCEL NUMBER:

11-6S-16-03816-123

Remarks:

LOT 23 CROSS ROADS S/D UNREC

Address Issued By: 

Columbia County 9-1-1 Addressing / GIS Department

NOTICE: THIS ADDRESS WAS ISSUED BASED ON LOCATION INFORMATION RECEIVED FROM THE REQUESTER. SHOULD, AT A LATER DATE, THE LOCATION INFORMATION BE FOUND TO BE IN ERROR, THIS ADDRESS IS SUBJECT TO CHANGE.

COLUMBIA COUNTY 9-1-1 ADDRESSING

P. O. Box 1787, Lake City, FL 32056-1787

PHONE: (386) 758-1125 * FAX: (386) 758-1365 * Email: ron_croft@columbiacountyfla.com

Addressing Maintenance

To maintain the Countywide Addressing Policy you must make application for a 9-1-1 Address at the time you apply for a building permit. The established standards for assigning and posting numbers to all principal buildings, dwellings, businesses and industries are contained in Columbia County Ordinance 2001-9. The addressing system is to enable Emergency Service Agencies to locate you in an emergency, and to assist the United States Postal Service and the public in the timely and efficient provision of services to residents and businesses of Columbia County.

DATE REQUESTED: 2/16/2007 DATE ISSUED: 2/20/2007

ENHANCED 9-1-1 ADDRESS:

6641 SW OLD WIRE RD

FORT WHITE FL 32038

PROPERTY APPRAISER PARCEL NUMBER:

11-6S-16-03816-123

Remarks:

LOT 23 CROSS ROADS S/D UNREC

Address Issued By: 

Columbia County 9-1-1 Addressing / GIS Department

NOTICE: THIS ADDRESS WAS ISSUED BASED ON LOCATION INFORMATION RECEIVED FROM THE REQUESTER. SHOULD, AT A LATER DATE, THE LOCATION INFORMATION BE FOUND TO BE IN ERROR, THIS ADDRESS IS SUBJECT TO CHANGE.

PO BOX 1787, LAKE CITY, FL 32056-1787
Phone: (386) 758-1125
Fax: (386) 758-1365
E-mail: ron_croft@columbiacountyfla.com

**COLUMBIA COUNTY
9-1-1 ADDRESSING /
GIS DEPARTMENT**

Fax

To: BUILDING AND ZONING:

From: RON CROFT

ATTN: LAURIE

Fax: (386) 758-2160

Pages: 2 Total including cover page

Phone: (386) 758-1008

Date: 8 June 2007

Re: ADDRESS ASSIGNMENT

CC:

☐ **Urgent** ☐ **For Review** ☐ **Please Comment** ☐ **Please Reply** ☐ **Please Recycle**

● **Comments:** ATTACHED IS ADDRESS ASSIGNMENT FOR MH ON PARCEL NUMBER 03816-123. PER CALLER YOUR OFFICE ISSUED CO WITH ADDRESS OF 6701 SW OLD WIRE RD, CORRECT ADDRESS IS 6641 SW OLD WIRE RD. CALLER IS CHRISSY AT COLLINS FINANCIAL PH 752-9211.

COLUMBIA COUNTY
OFFICE
OF
PLANNING AND ZONING

M/H OCCUPANCY

COLUMBIA COUNTY, FLORIDA

Department of Building and Zoning Inspection

This Certificate of Occupancy is issued to the below named permit holder for the building and premises at the below named location, and certifies that the work has been completed in accordance with the Columbia County Building Code.

Parcel Number 11-6S-16-03816-123

Building permit No. 000025637

Permit Holder TERRY THRIFT

Owner of Building JAMES PRICE

Location: 6701 SW OLD WIRE ROAD

Date: 04/17/2007



Harry Dick

Building Inspector

POST IN A CONSPICUOUS PLACE
(Business Places Only)

COLUMBIA COUNTY 9-1-1 ADDRESSING

P. O. Box 1787, Lake City, FL 32056-1787

PHONE: (386) 758-1125 * FAX: (386) 758-1365 * Email: ron_croft@columbiacountyfla.com

Addressing Maintenance

To maintain the Countywide Addressing Policy you must make application for a 9-1-1 Address at the time you apply for a building permit. The established standards for assigning and posting numbers to all principal buildings, dwellings, businesses and industries are contained in Columbia County Ordinance 2001-9. The addressing system is to enable Emergency Service Agencies to locate you in an emergency, and to assist the United States Postal Service and the public in the timely and efficient provision of services to residents and businesses of Columbia County.

DATE REQUESTED: 2/16/2007 DATE ISSUED: 2/20/2007

ENHANCED 9-1-1 ADDRESS:6641 SW OLD WIRE RD
FORT WHITE FL 32038**PROPERTY APPRAISER PARCEL NUMBER:**

11-6S-16-03816-123

Remarks:

LOT 23 CROSS ROADS S/D UNREC

25637

Copy

Address Issued By:

Columbia County 9-1-1 Addressing / GIS Department

NOTICE: THIS ADDRESS WAS ISSUED BASED ON LOCATION INFORMATION RECEIVED FROM THE REQUESTER. SHOULD, AT A LATER DATE, THE LOCATION INFORMATION BE FOUND TO BE IN ERROR, THIS ADDRESS IS SUBJECT TO CHANGE.